

TEMPERATURE
CCL LOG

COMPANY BILL BARRETT CORPORATION
WELL MILLER FEDERAL
24D-31-691
FIELD GIBSON GULCH
CNTY GARFIELD STATE CO

COMPANY BILL BARRETT CORPORATION
WELL MILLER FEDERAL 24D-31-691
FIELD GIBSON GULCH
COUNTY GARFIELD STATE COLORADO

LOCATION:
SHL: 2' FNL, 2437' FEL
BHL: 1140' FSL, 1998' FWL
SEC. 6 TWP. 7S RGE 91W
OTHER SERVICES:
NONE

PERM. DATUM GROUND LEVEL ELEV. 6266'
LOG MEASURED FROM K.B. 23 FT. ABOVE PERMANENT DATUM ELEV.: K.B. 6288'
D.RILLING MEASURED FROM KELLY BUSHING D.F. 6287'
G.L. 6266'

DATE	13-DEC-2010	APL:	05-045-18660
DEPTH DRILLER	ONE		
DEPTH LOGGER	7626'		
BIT. LOG INTERVAL	7538'		
TOP LOG INTERVAL	7538'		
OPEN HOLE SIZE	8.75"		
TYPE FLUID	WATER		
DENS.	8.3	0.00	
MAX. REC. TEMP.	F 186 DEG F		
EST. CEMENT TOP	2530'		
TIME WELL READY	ROA		
TIME LOGGER ON BIT.	SEE LOG		
EQUIP. NO.	14068		
LOCATION	GRAND JUNCTION		
RECORDED BY	A. MacPHERSON		
WITNESSED BY	JIM BOYD		
BOREHOLE RECORD		TUBING RECORD	
RUN NO.	BIT FROM	TO	SIZE WGT. FROM TO
TWO	8.750	768'	4246'
THREE	7.875	4246'	7625'
CASING RECORD		TOP	
SURFACE STRING	SIZE 9.625"	WT/FT 36	GRADE TYPE JOINT
PROT. STRING			
PROD. STRING	4.500"	11.6	SURF SURF
LINER			

All interpretations of log data are opinions based on inferences from electrical or other measurements. We do not guarantee the accuracy or correctness of any interpretation or recommendation and we shall not be liable or responsible for any loss, cost, damages or expenses incurred or sustained by anyone resulting from any interpretation or recommendation made by any of our employees or agents.

REMARKS Rig: PATTERSON 313 Service Order # 167808
LOG RAN ON WIRELINE DEPTH WITH 23' K.B. BHT 168.0 °F
PLUG BUMPED @ 16:30 HRS ON 13-DEC-2010
ETOC OF 2530' REACHED @ 22:30 HRS ON 13-DEC-2010
LOG RAN BEFORE CASING WAS SET. SYSTEM SPIKE 3785'. Prints: 2
YOUR CREW TODAY IS: MANUEL COBO
THANK YOU FOR CHOOSING WEATHERFORD WIRELINE SRVC GRD. JUNCTION (790)263-8501

		EQUIPMENT DATA			
Bit Size	7.875"	Run No.	Tool Type	Tool No.	Other
Well Status	NEW DRILL	ONE	CCL	133	
Surface Pressure		ONE	TMPEB	133	
Shut In	Flowing				
ZERO	ZERO				

DEPTH SCALE: 1":100'

VERSION: 80214133R"

MAIN PASS

167808 TLTMP

FINISH DEPTH: 1.7 Feet DIRECTION: UP DATE: 12/13/2010 TIME: 23:04 MODE: TRACE PLAYBACK

Collar Locator			DELTA TEMPERATURE		
-8000.0	Millivolts	800.0	-1.500	DegF/Foot	1.500
TEMPERATURE			Tension	AMP. TEMPERATURE	
60.0	DegreesFarenheit	260.0	0 1800 0.0	DegreesFarenheit 20.0	

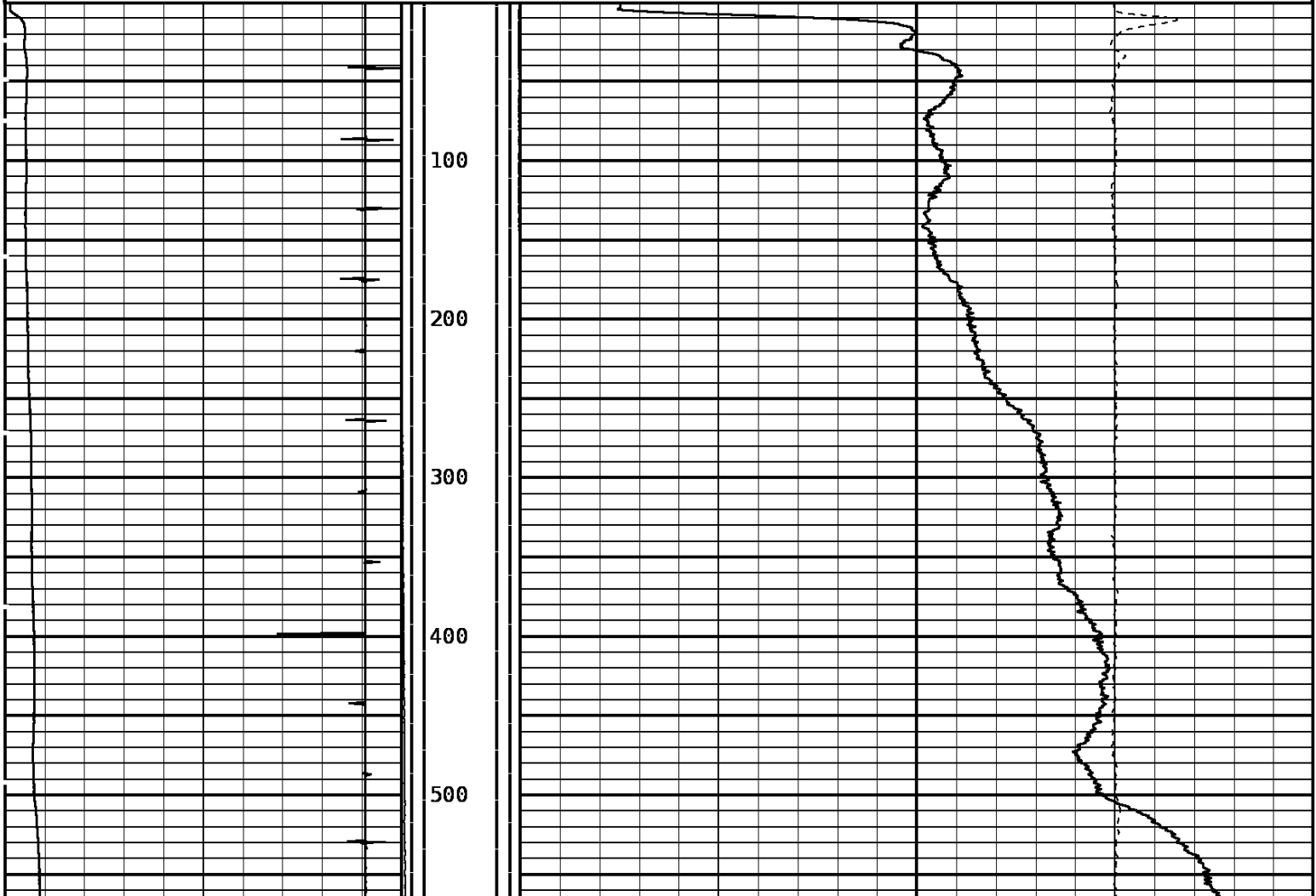

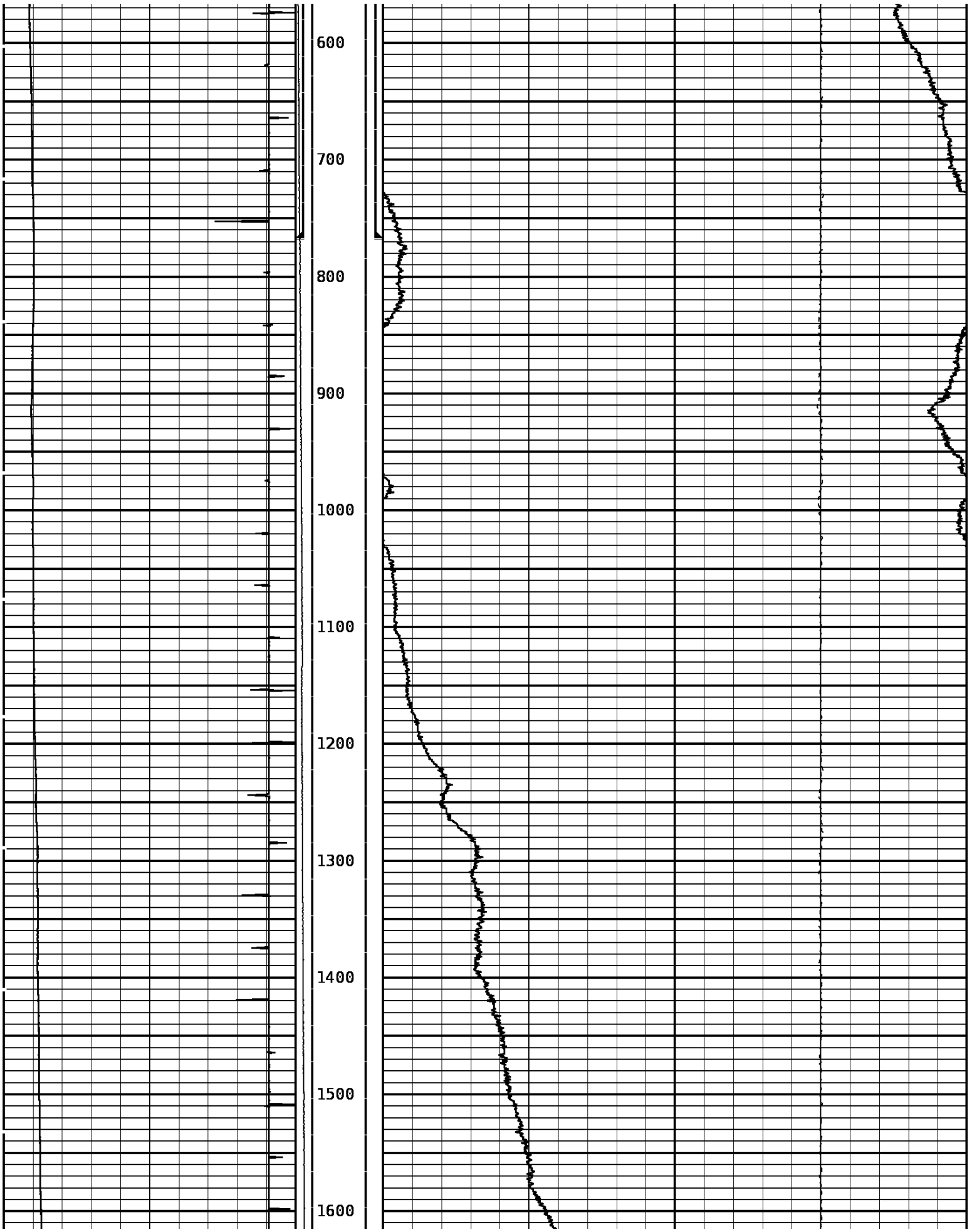

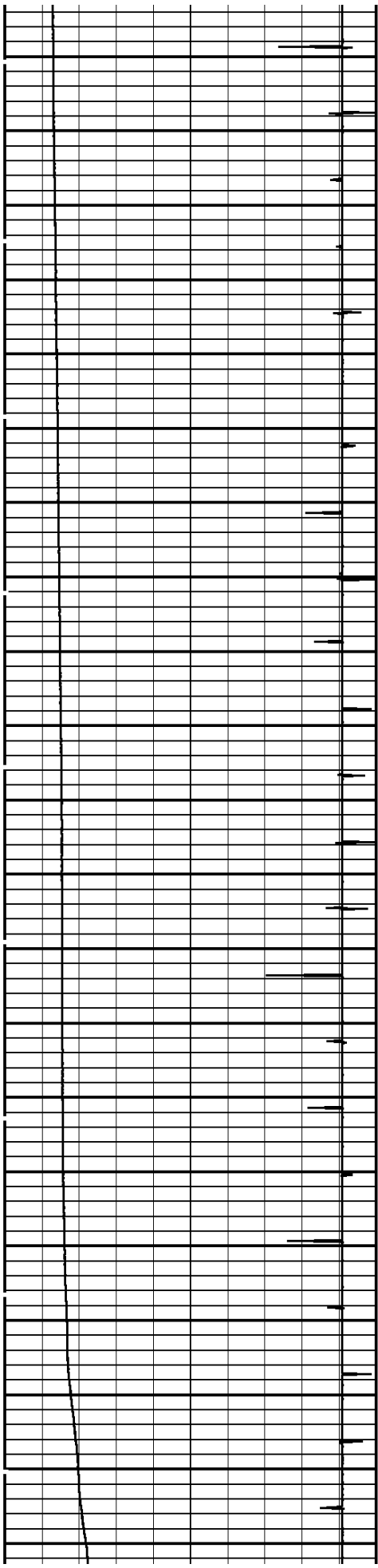

1700
1800
1900
2000
2100
2200
2300
2400
2500
2600

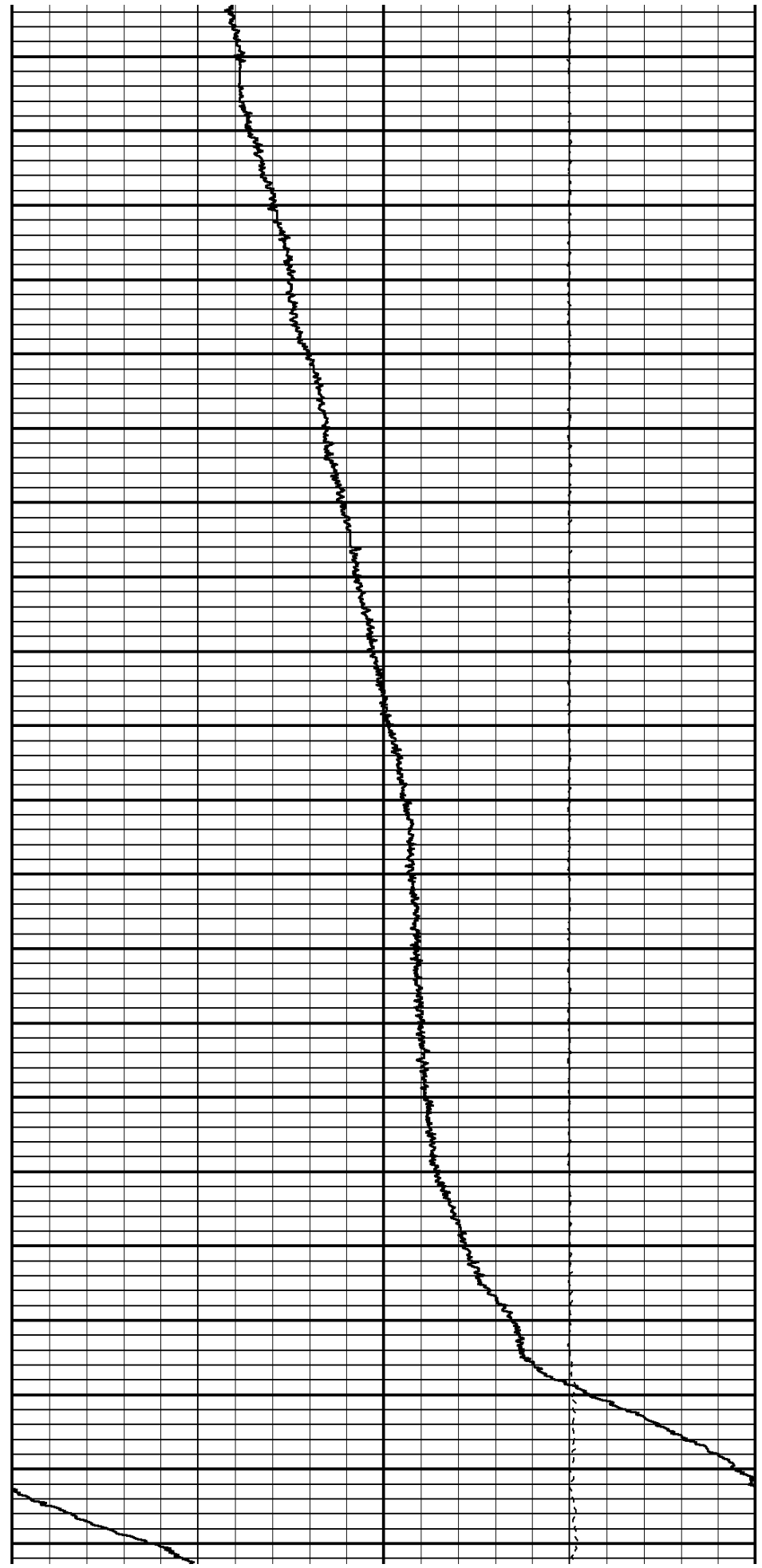

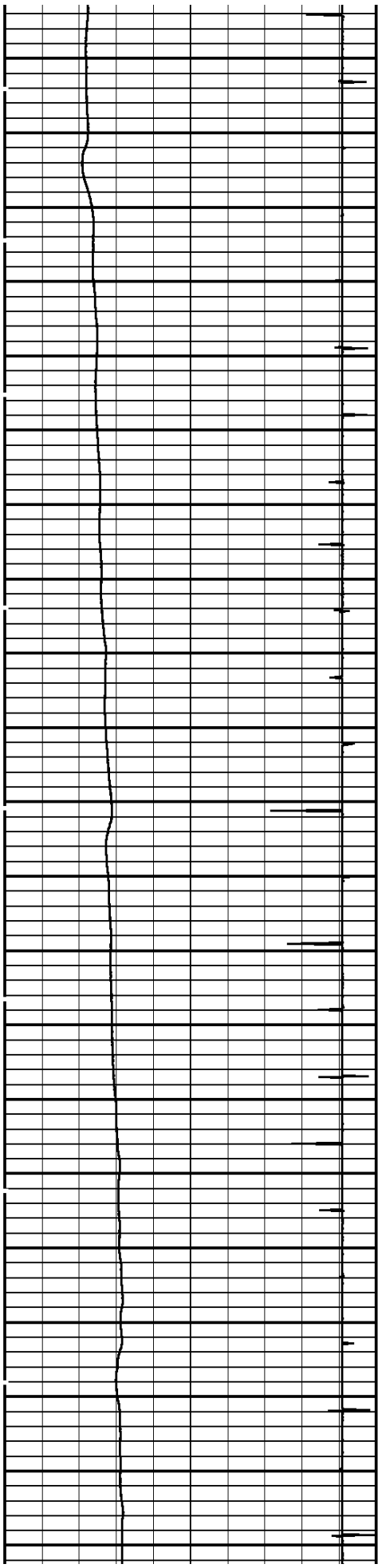

2700
2800
2900
3000
3100
3200
3300
3400
3500
3600
3700

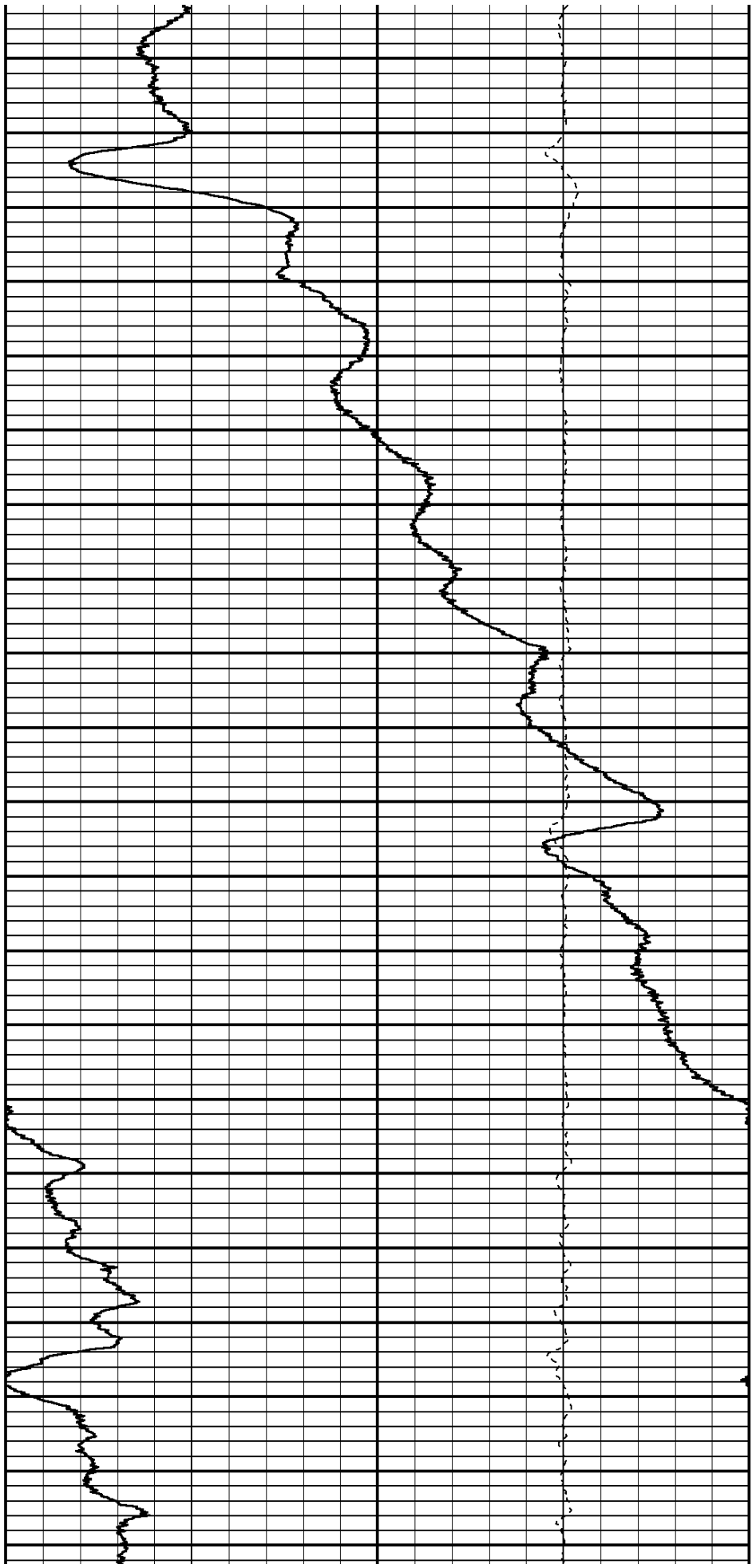

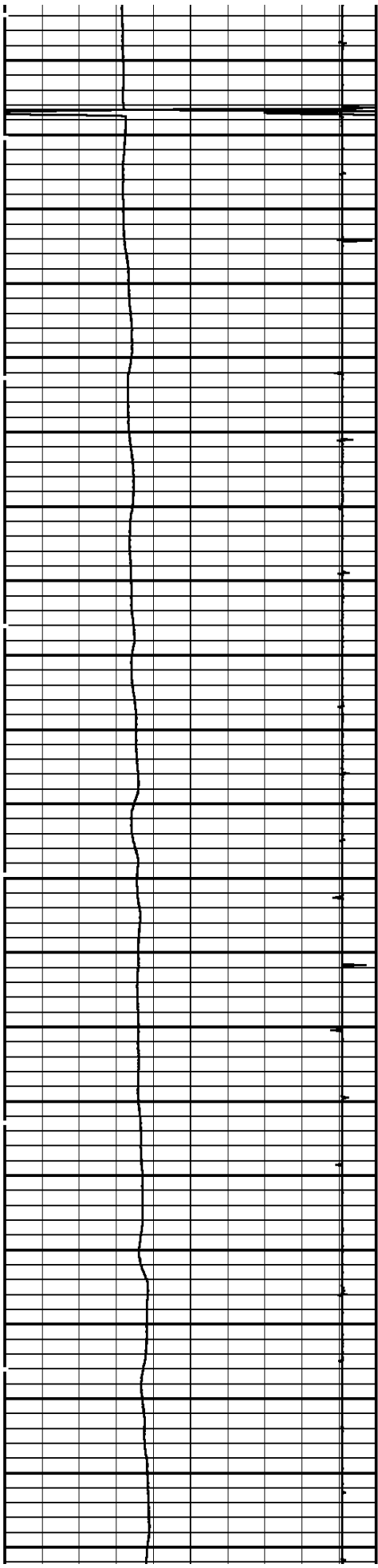

3800
3900
4000
4100
4200
4300
4400
4500
4600
4700

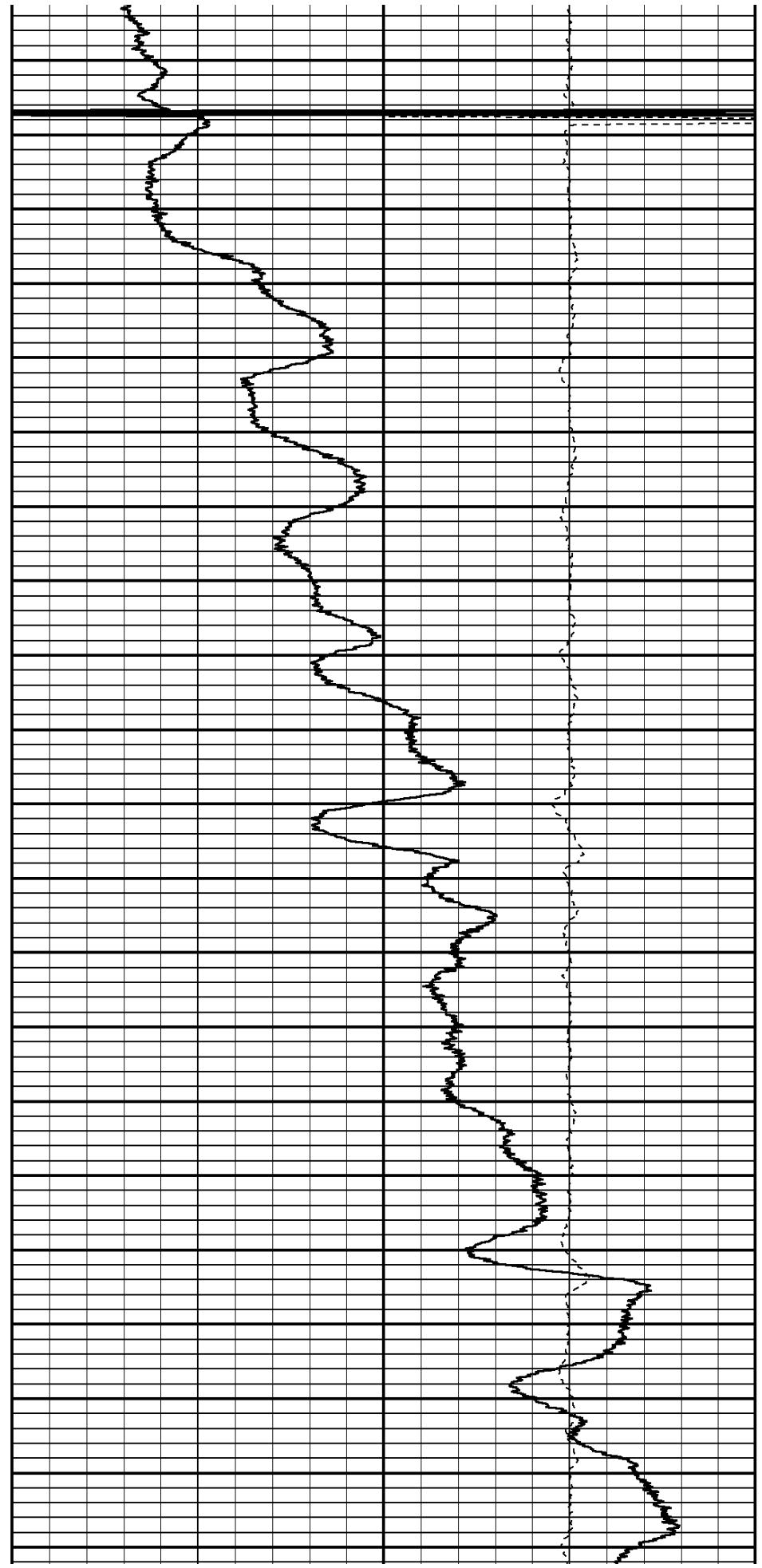

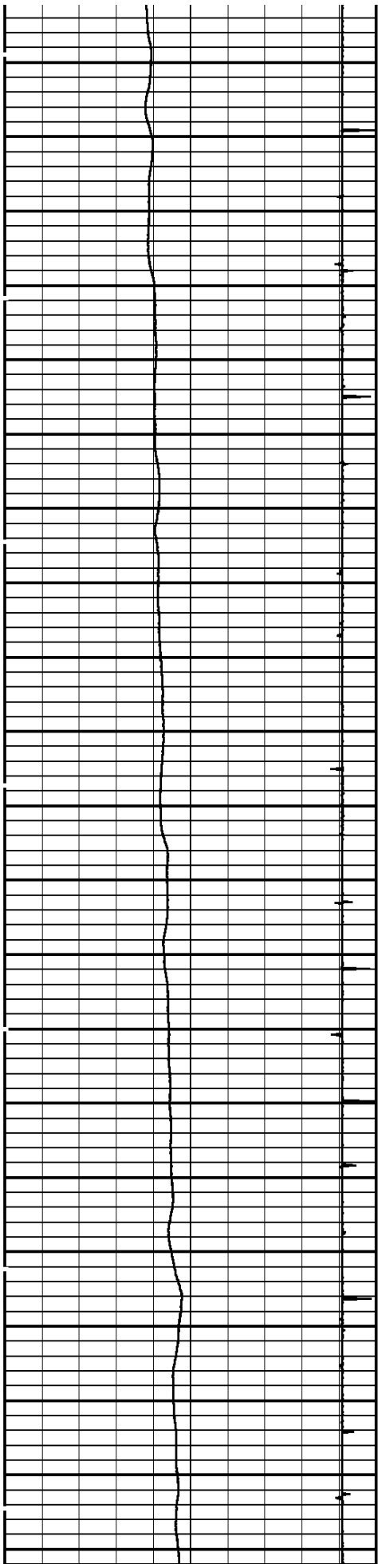

4800
4900
5000
5100
5200
5300
5400
5500
5600
5700
5800

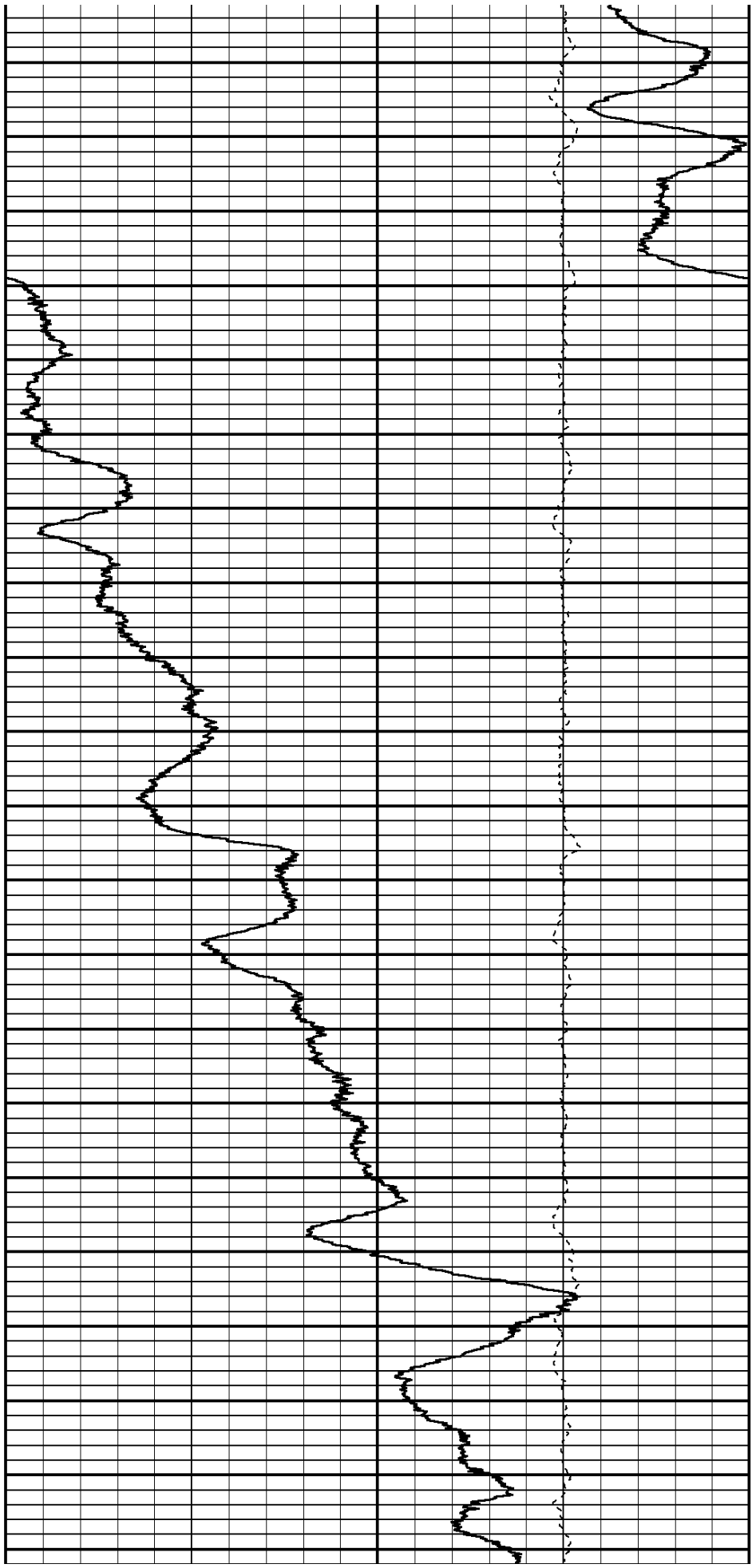

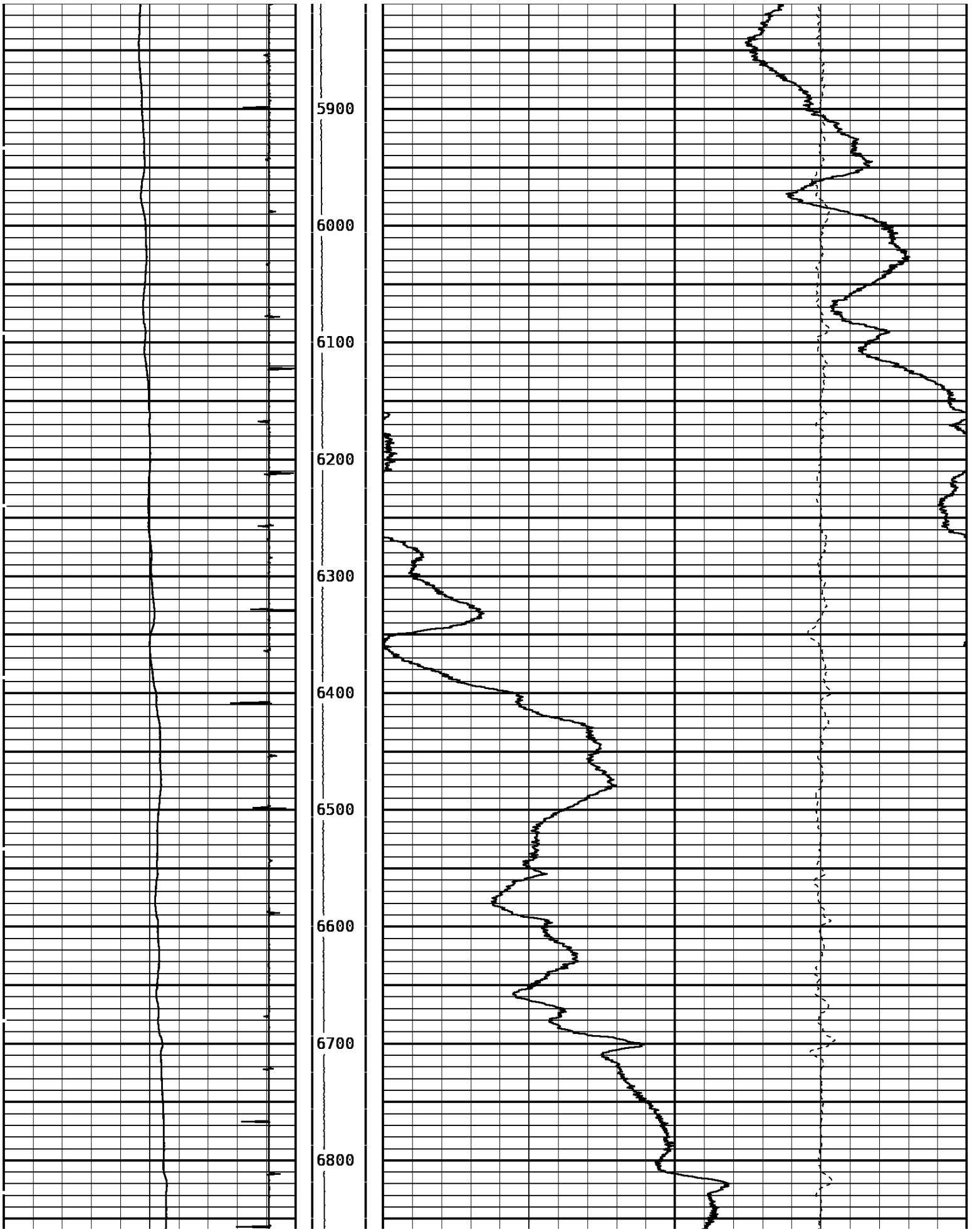

DEPTH SCALE: 5":100'

VERSION: 80214133R"

MAIN PASS

167808 TLTMP

FINISH DEPTH: 1.7 Feet DIRECTION: UP DATE: 12/13/2010 TIME: 23:04 MODE: TRACE PLAYBACK

Collar Locator			DELTA TEMPERATURE		
-8000.0	Millivolts	800.0	-1.500	DegF/Foot	1.500
TEMPERATURE			AMP. TEMPERATURE		
60.0	DegreesFahrenheit	260.0	0	DegreesFahrenheit	20.0

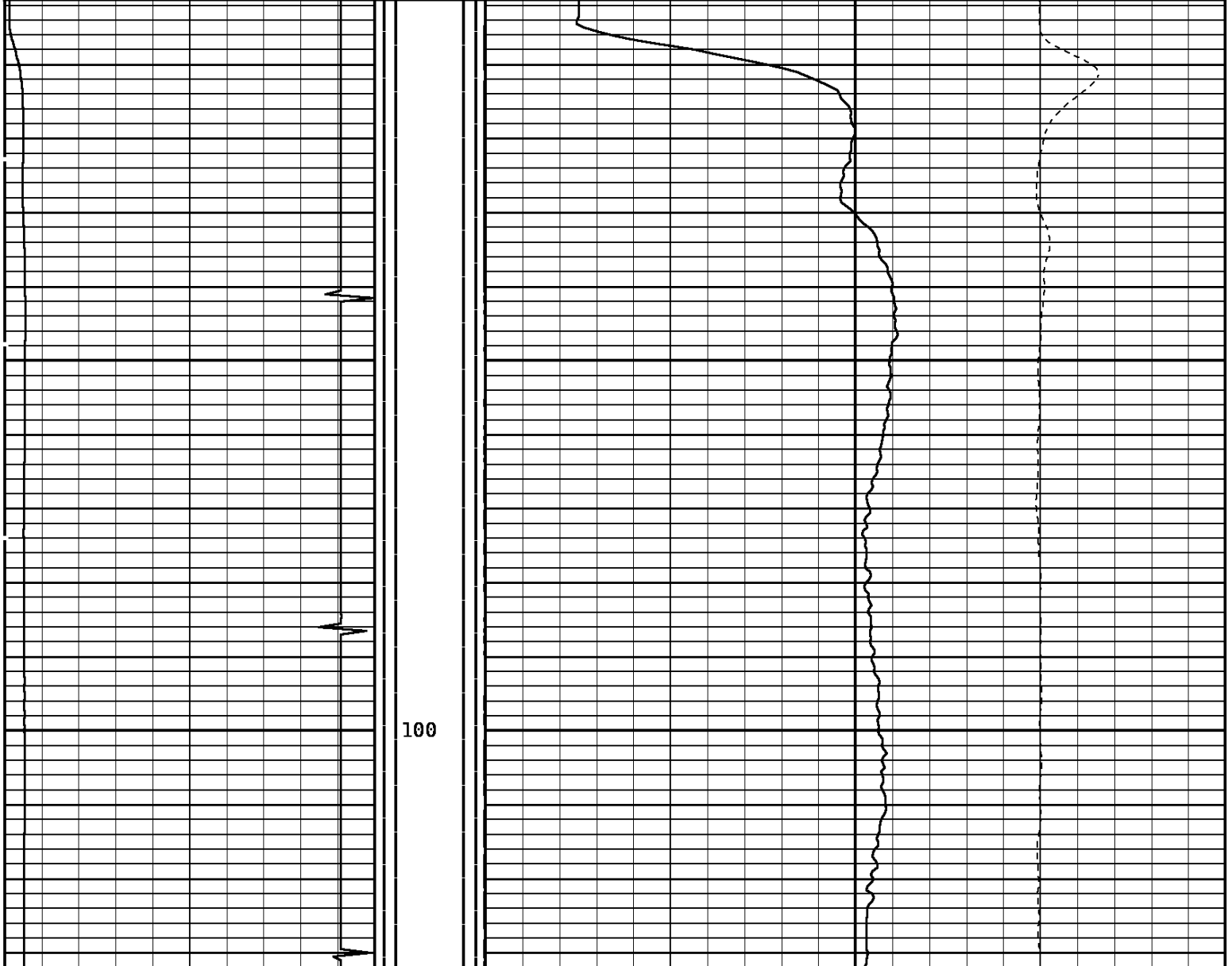

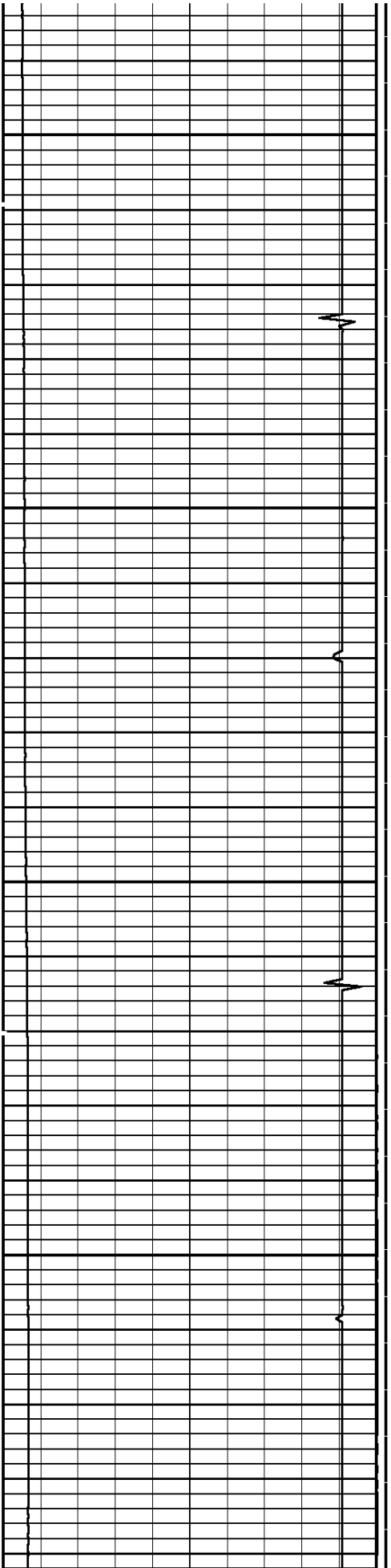

200

300

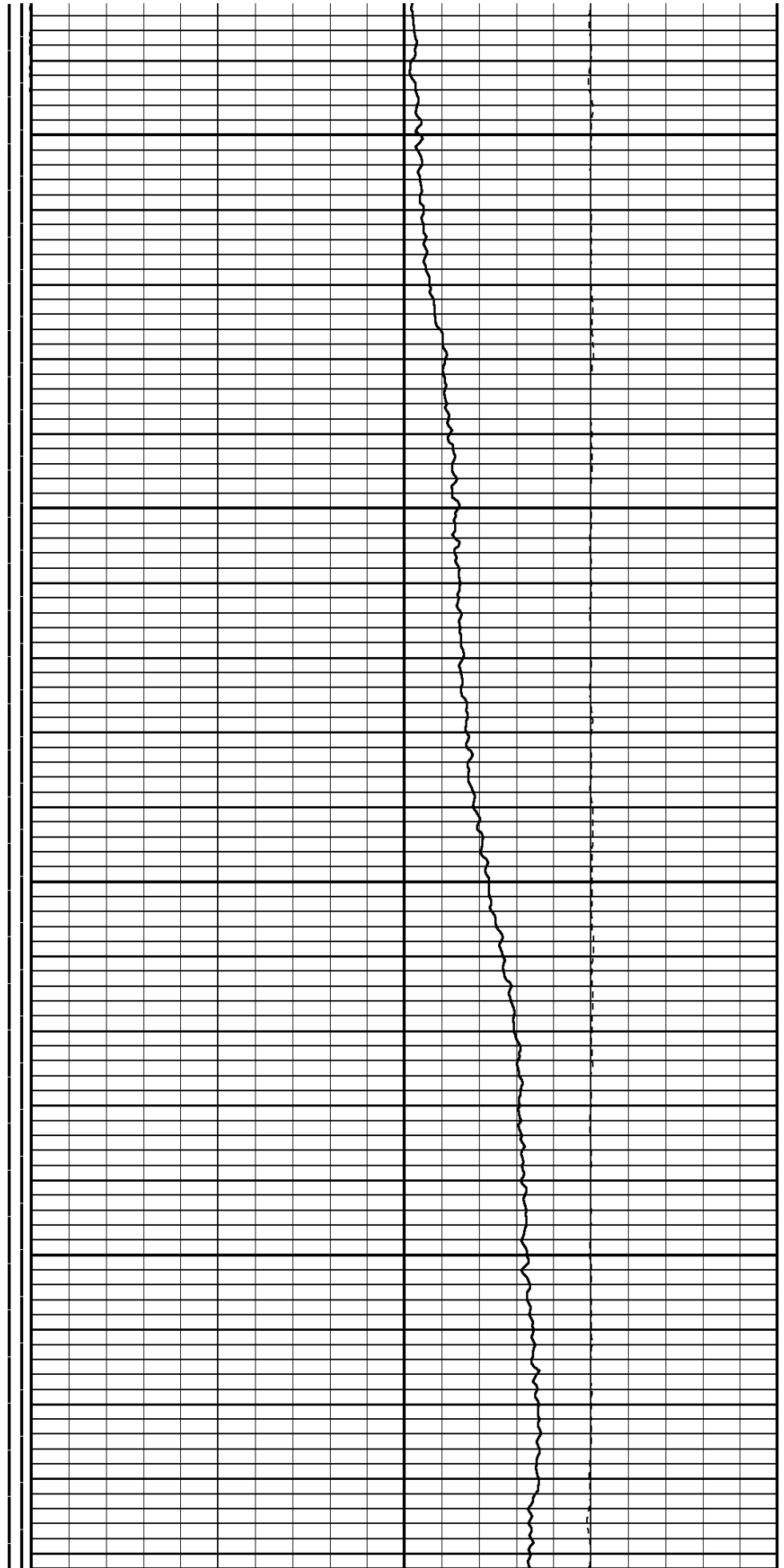

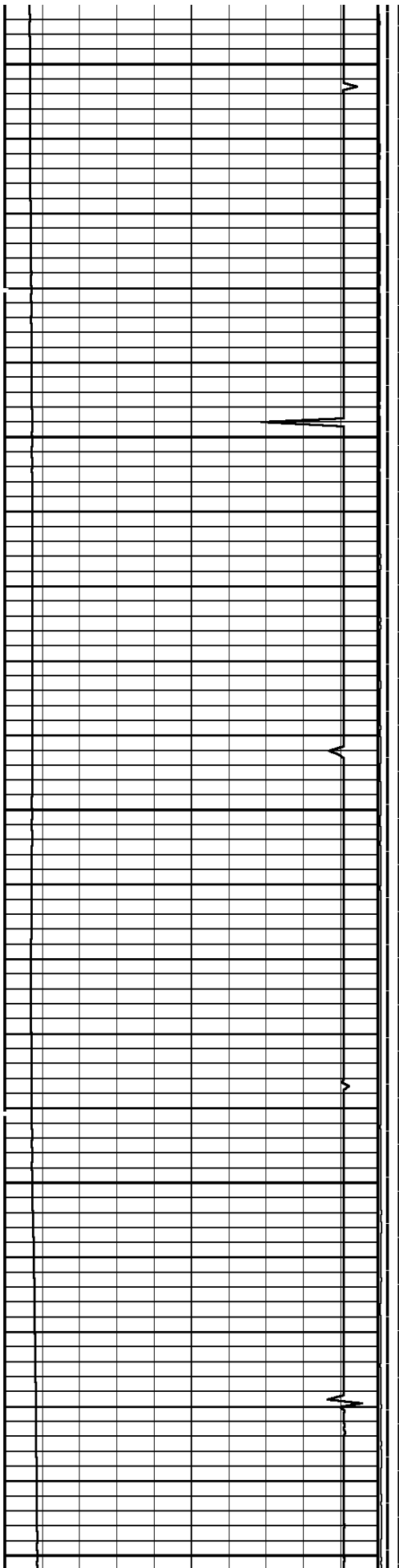

400

500

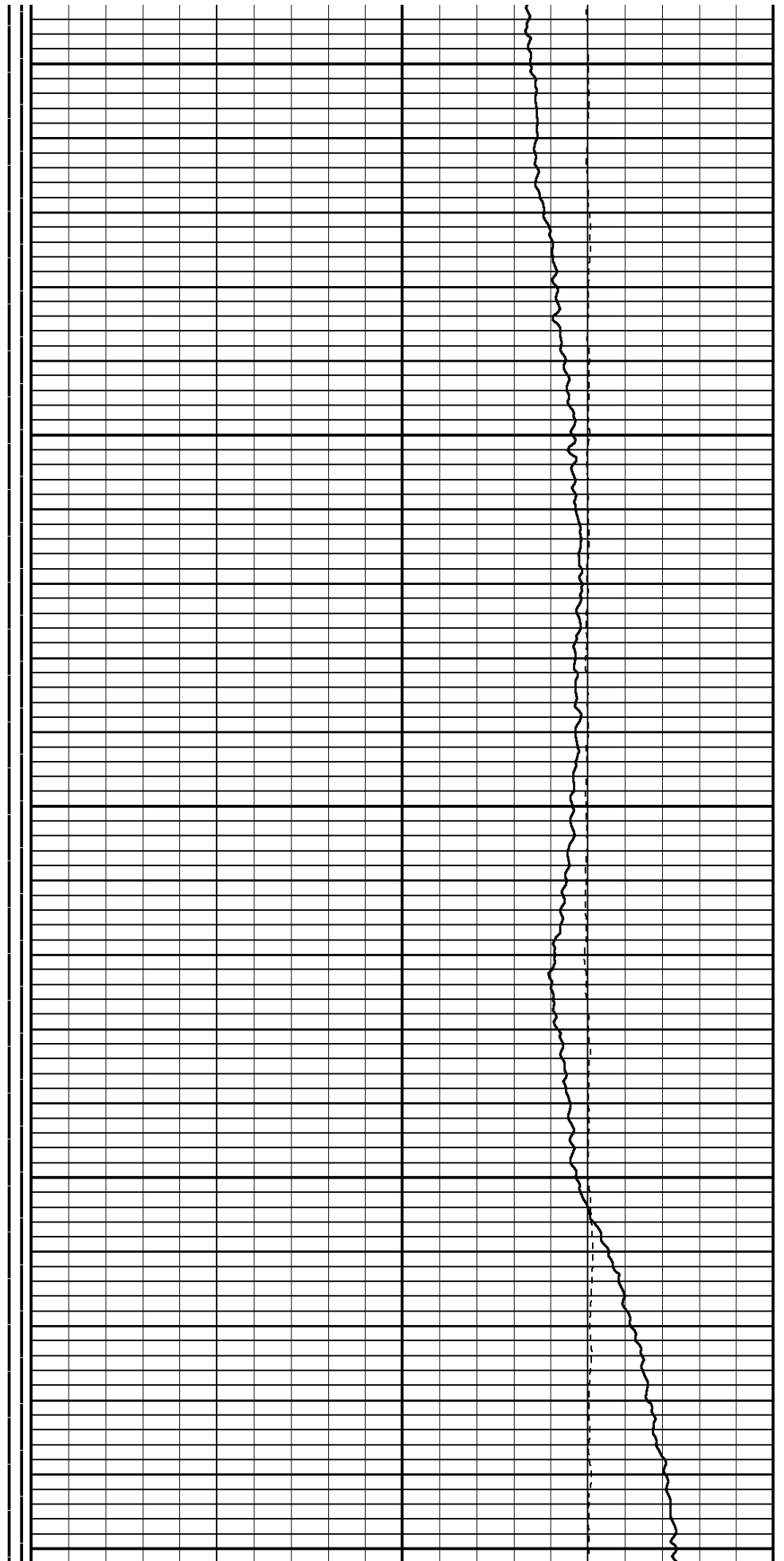

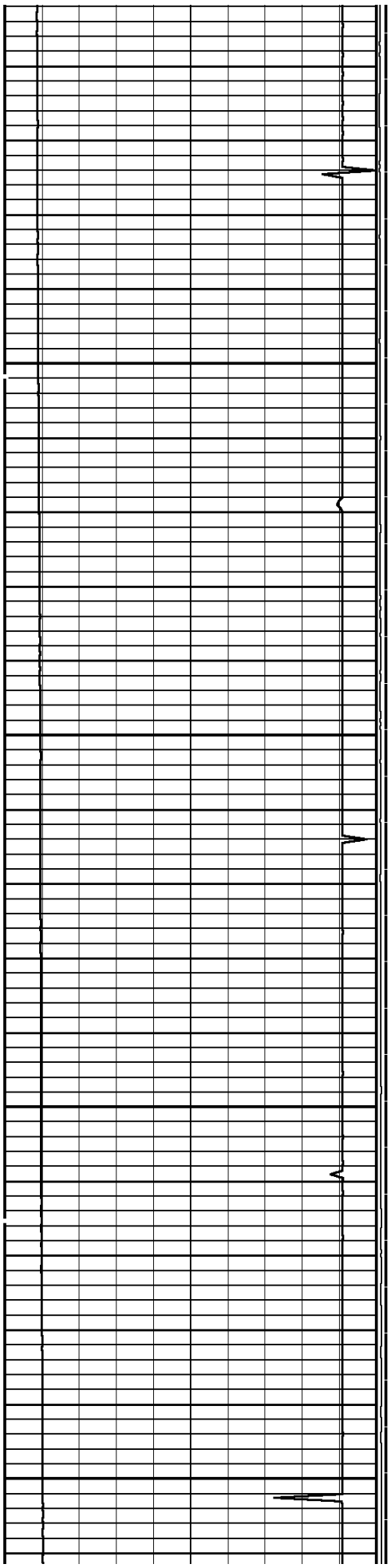

600

700

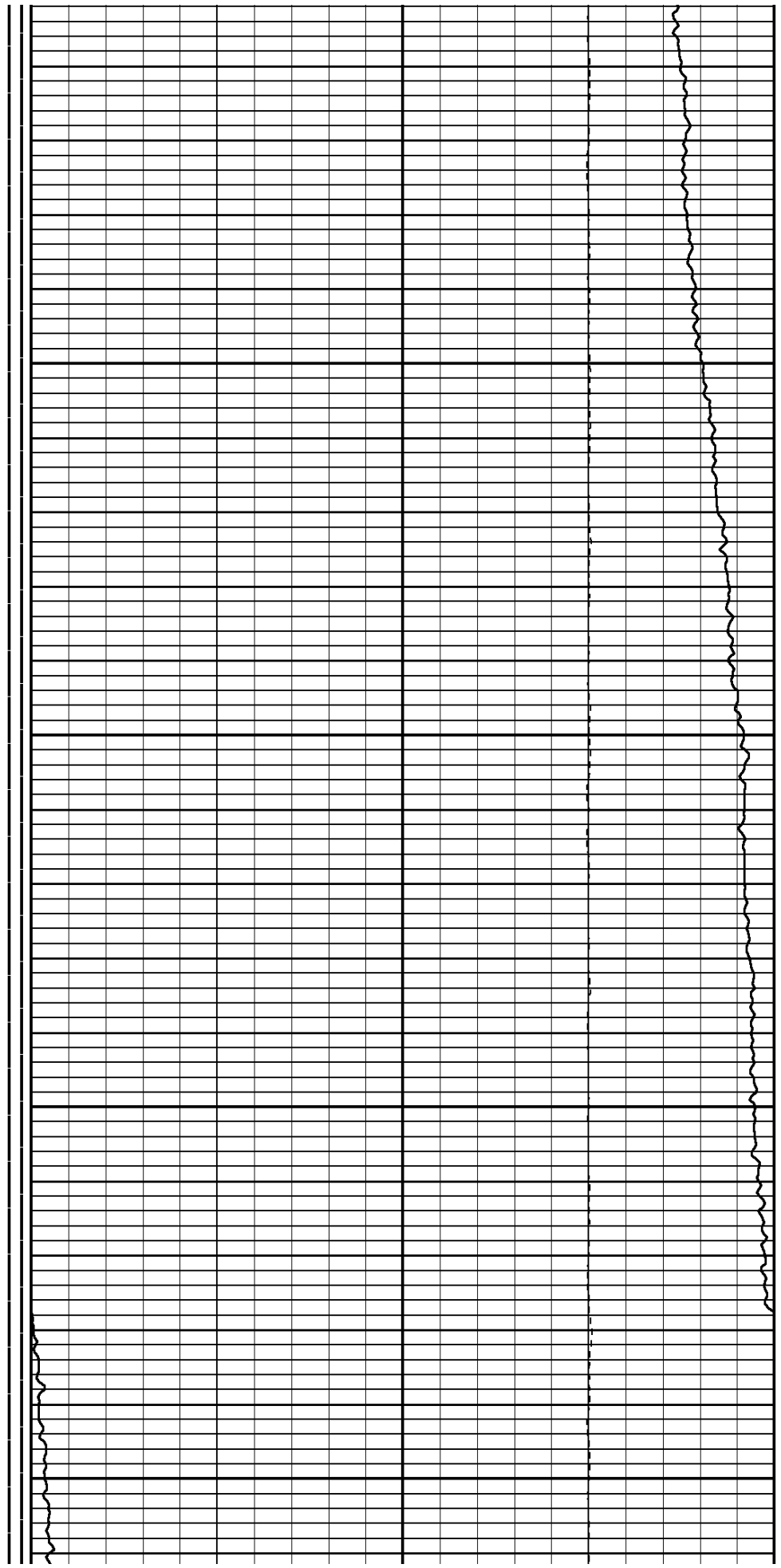

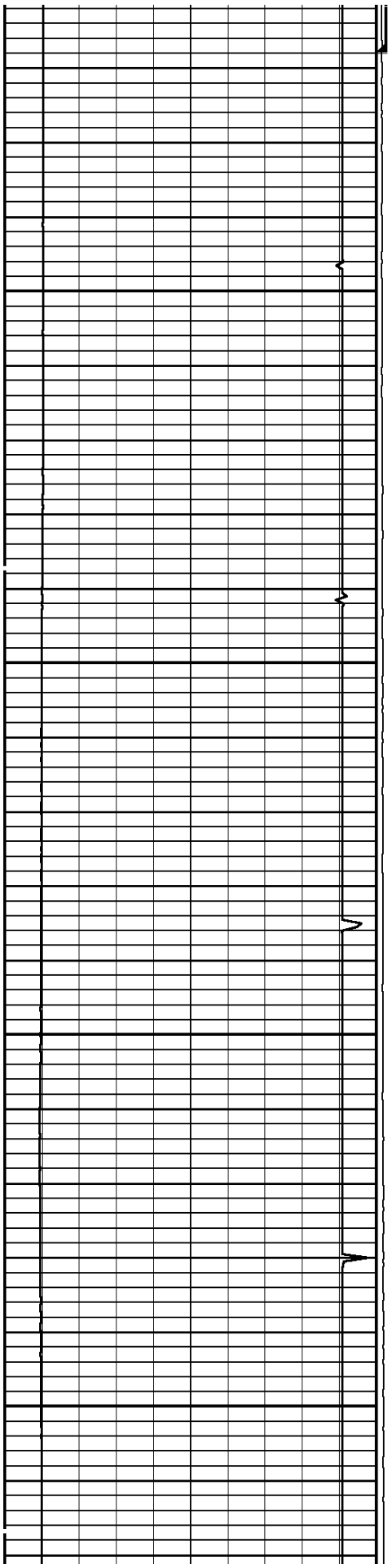

800

900

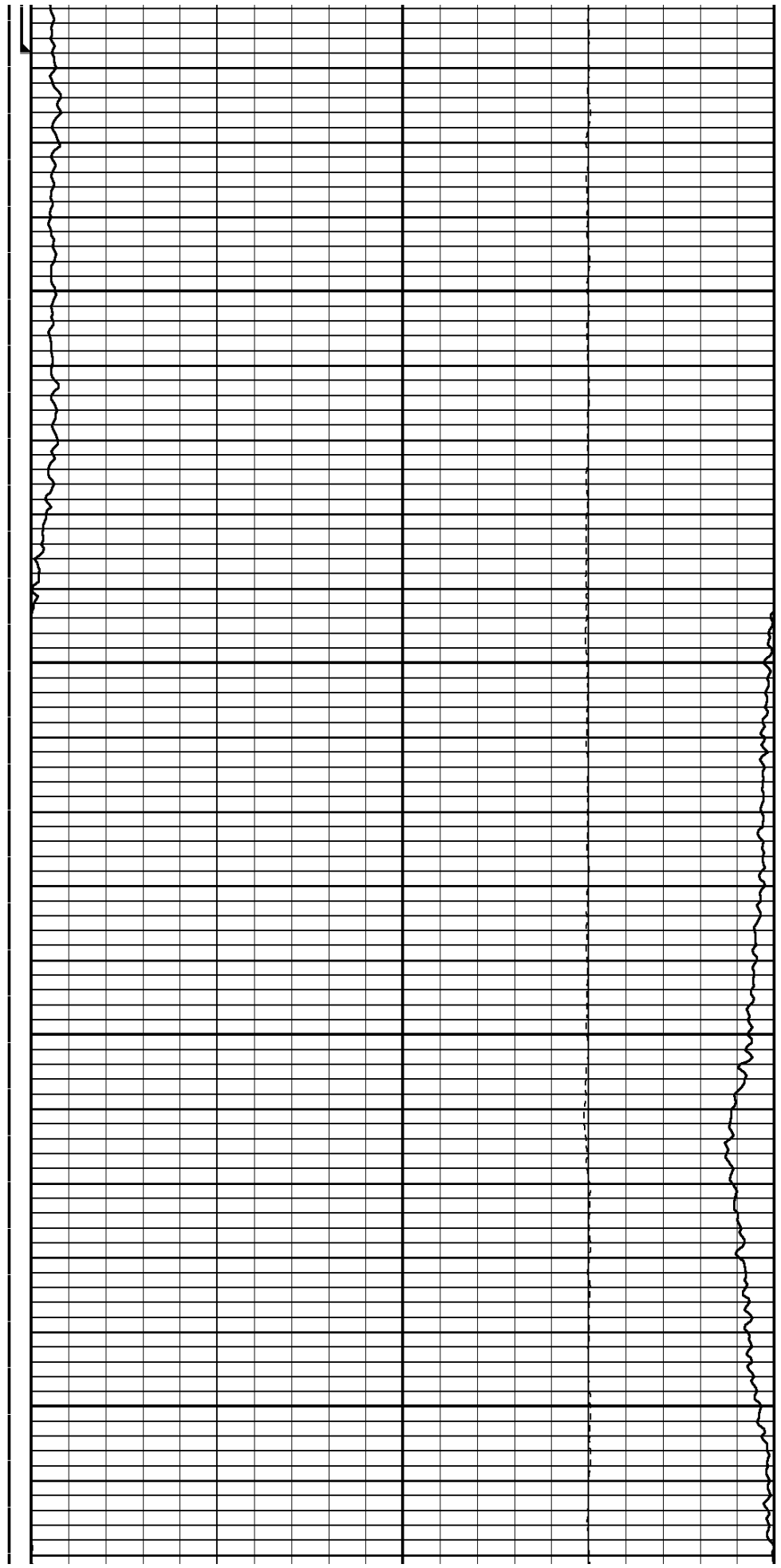

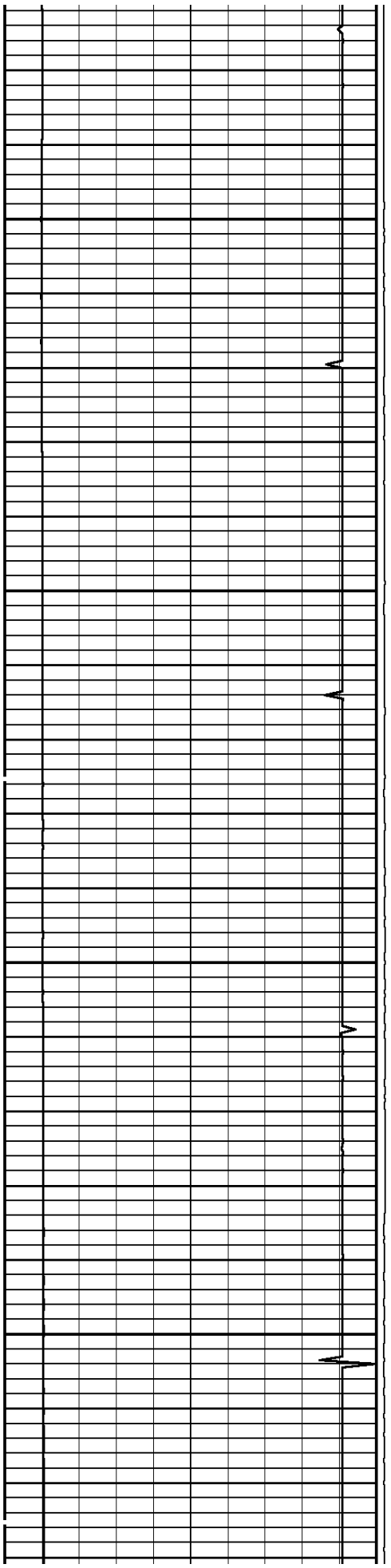

1000

1100

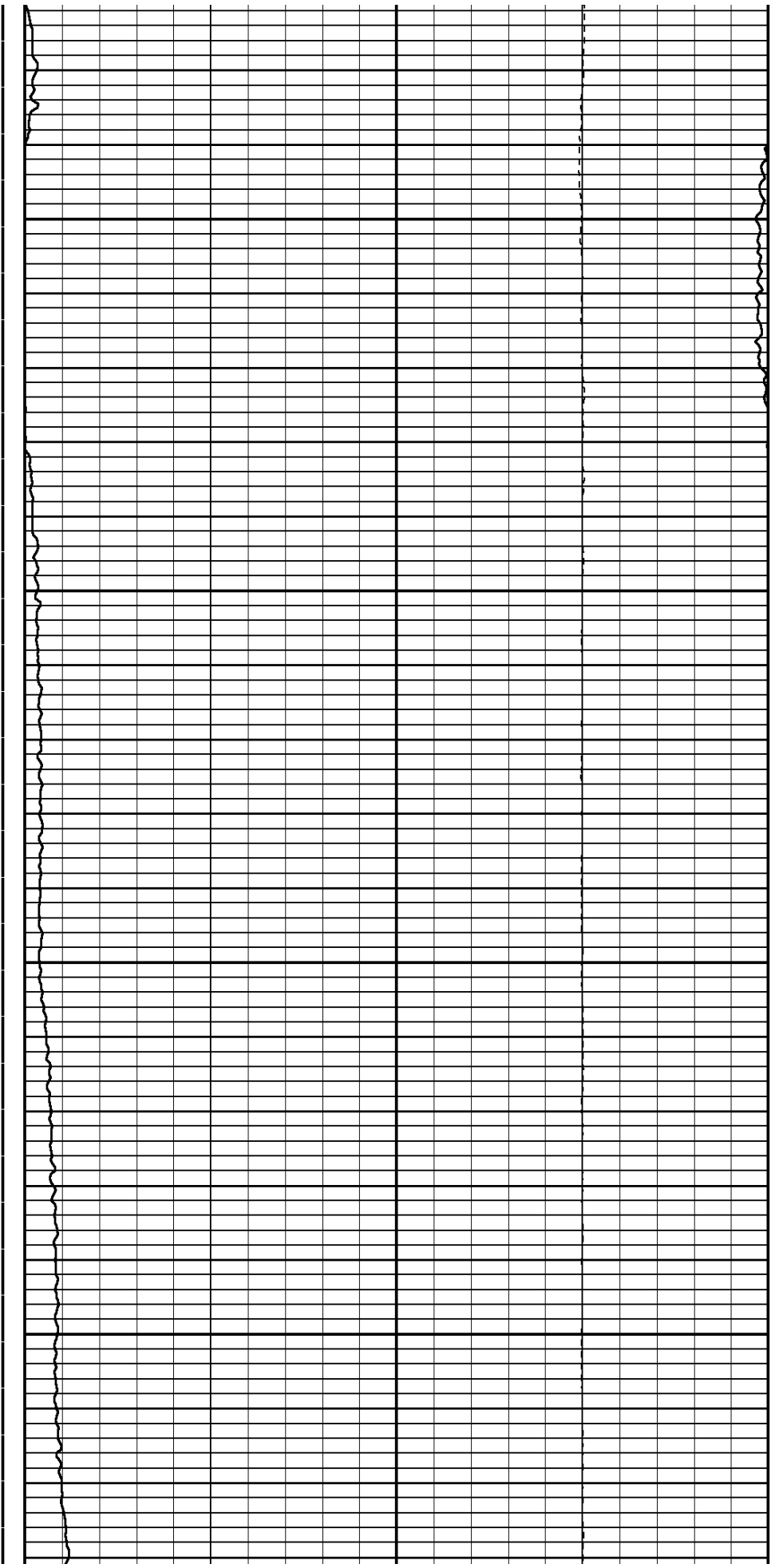

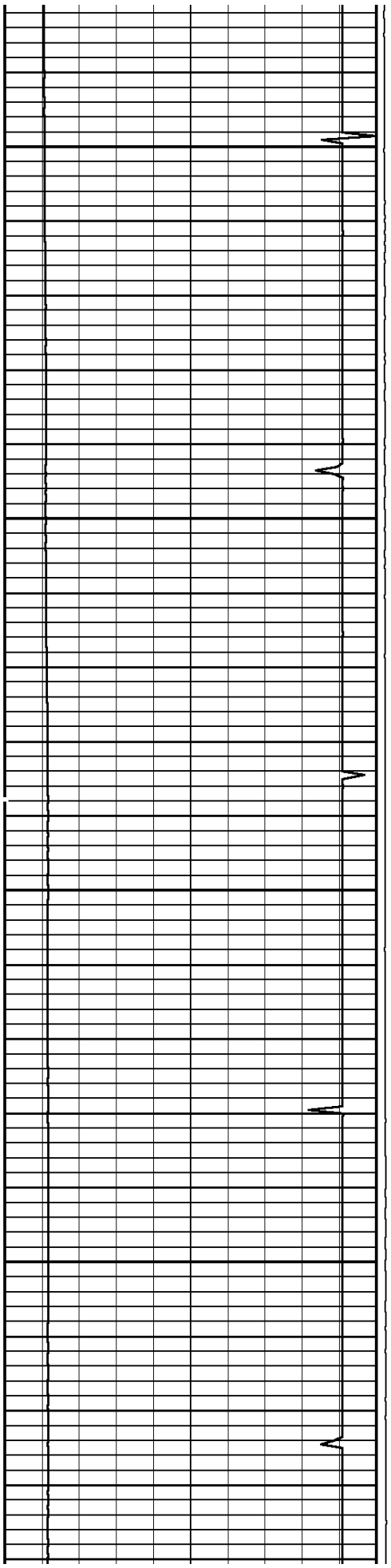

1200

1300

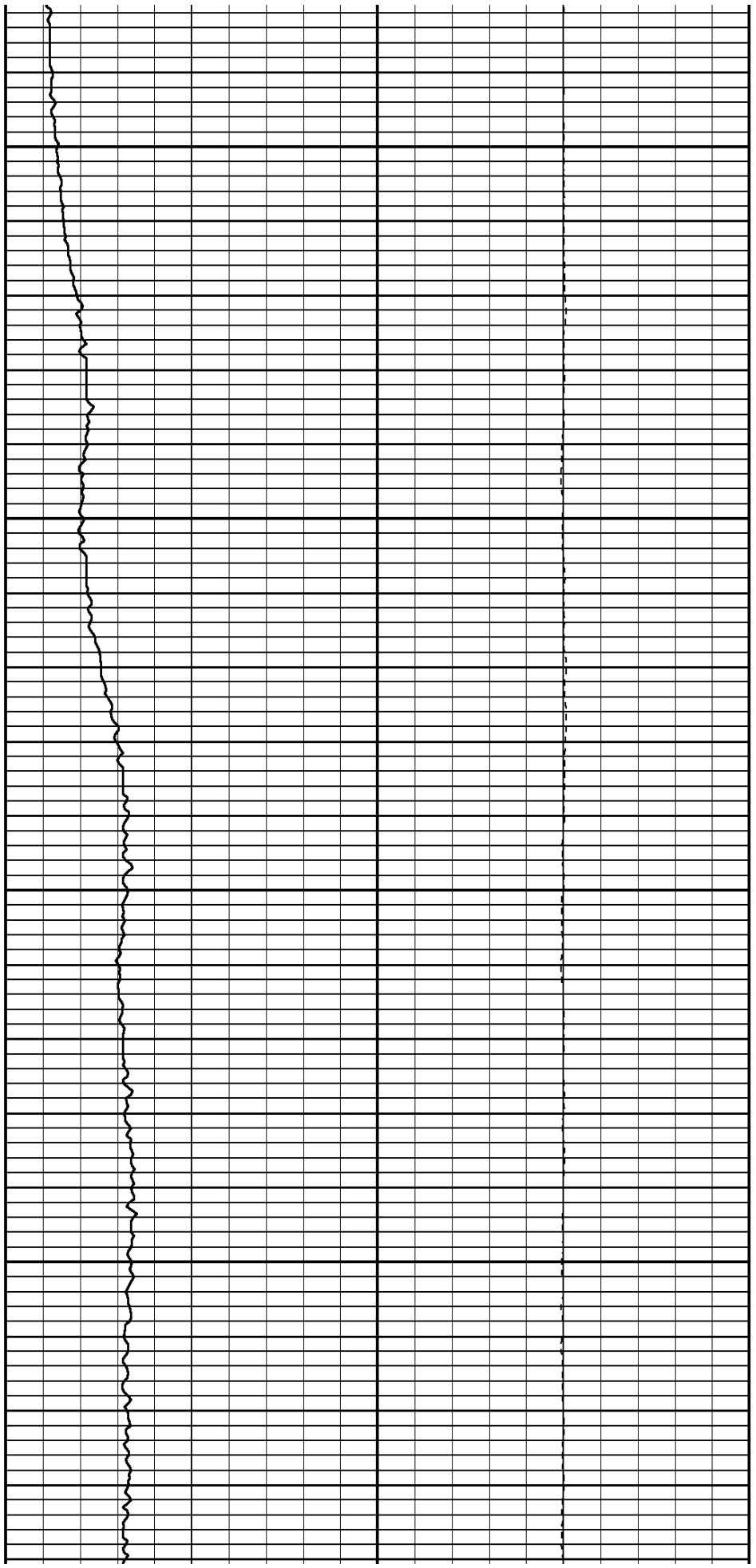

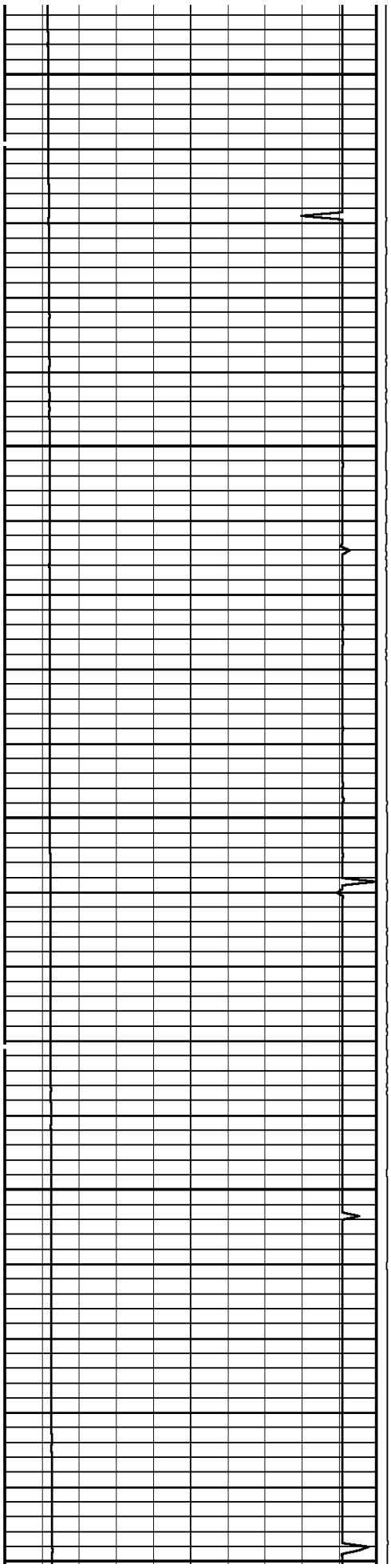

1400

1500

1600

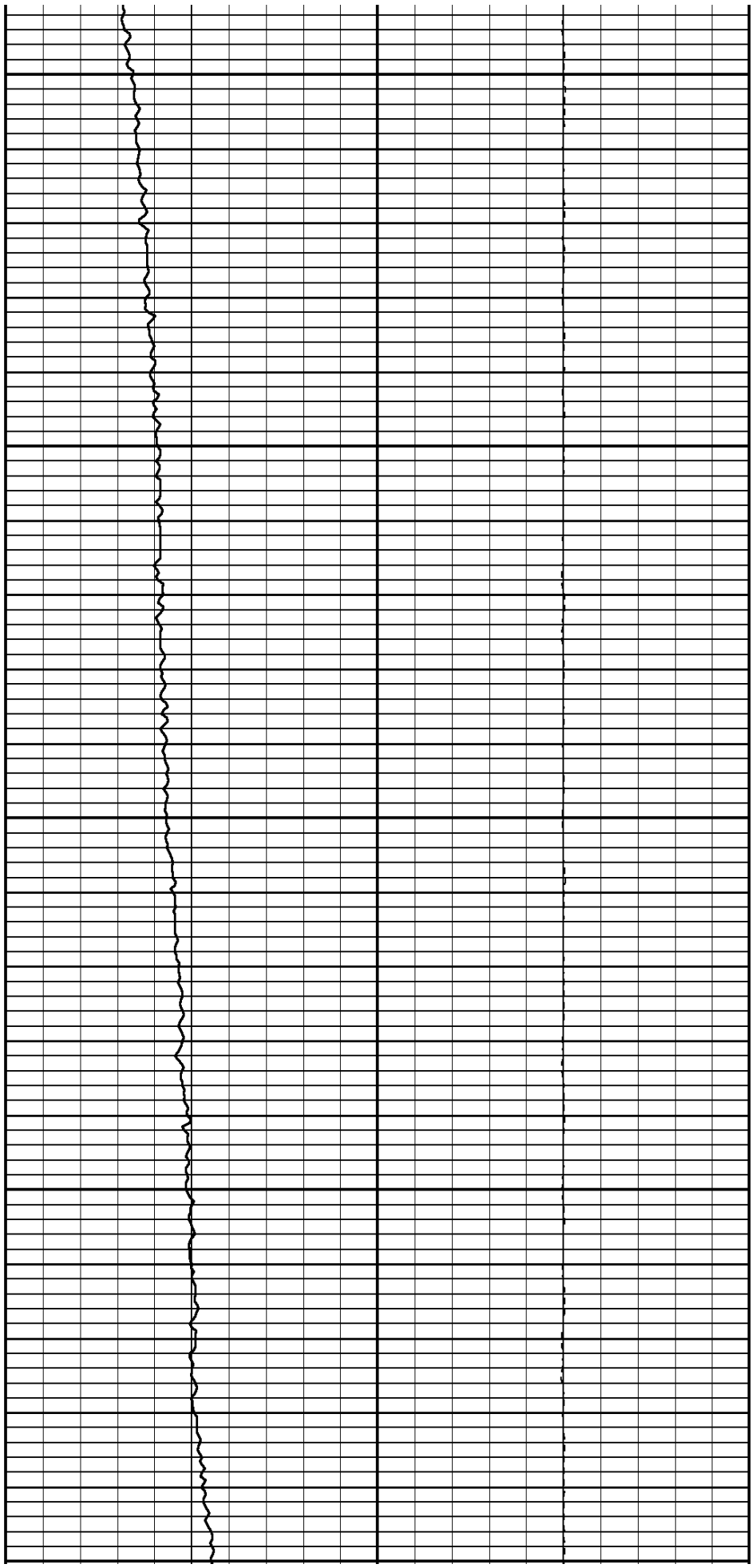

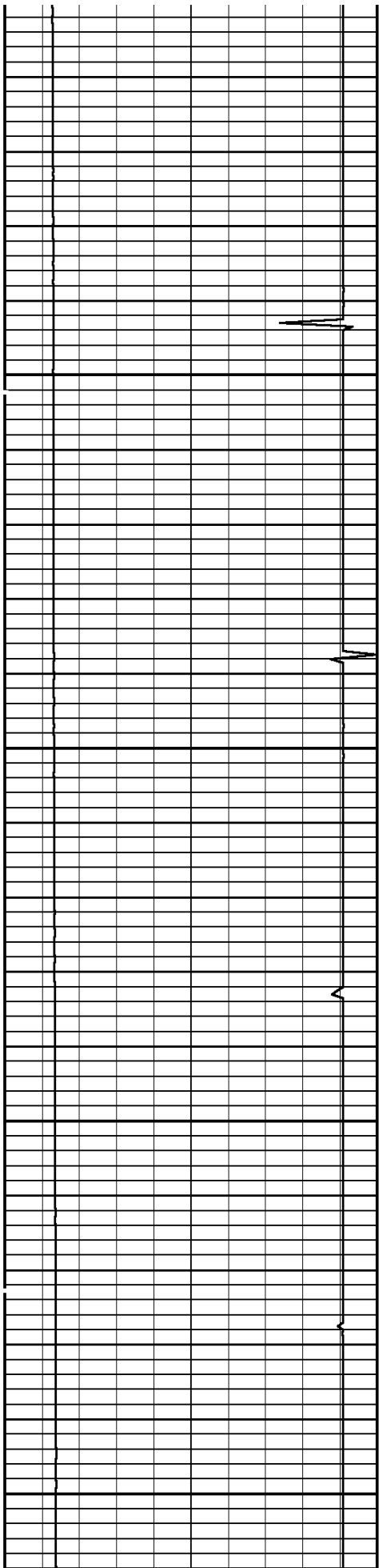

1600
1700
1800

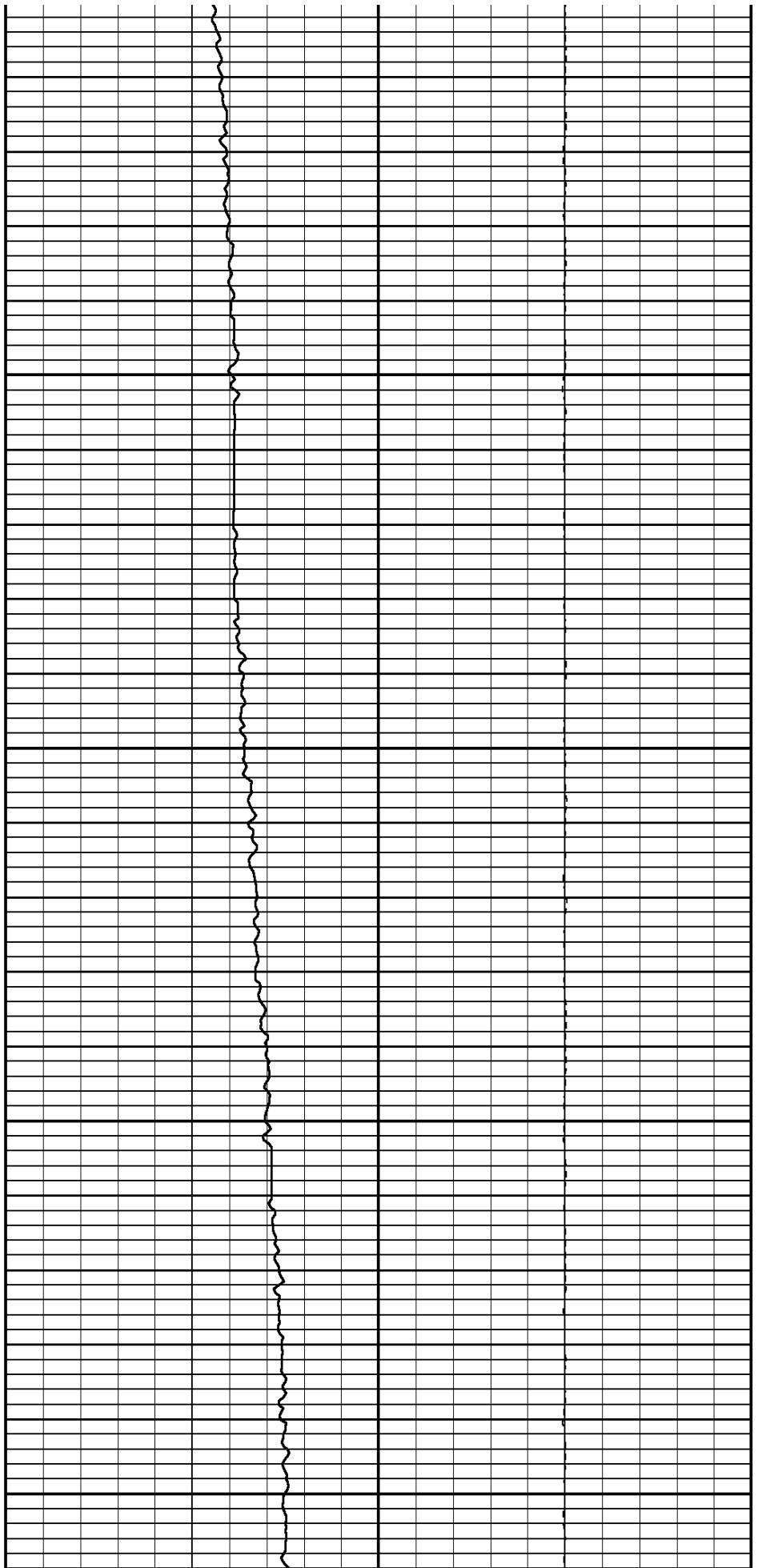

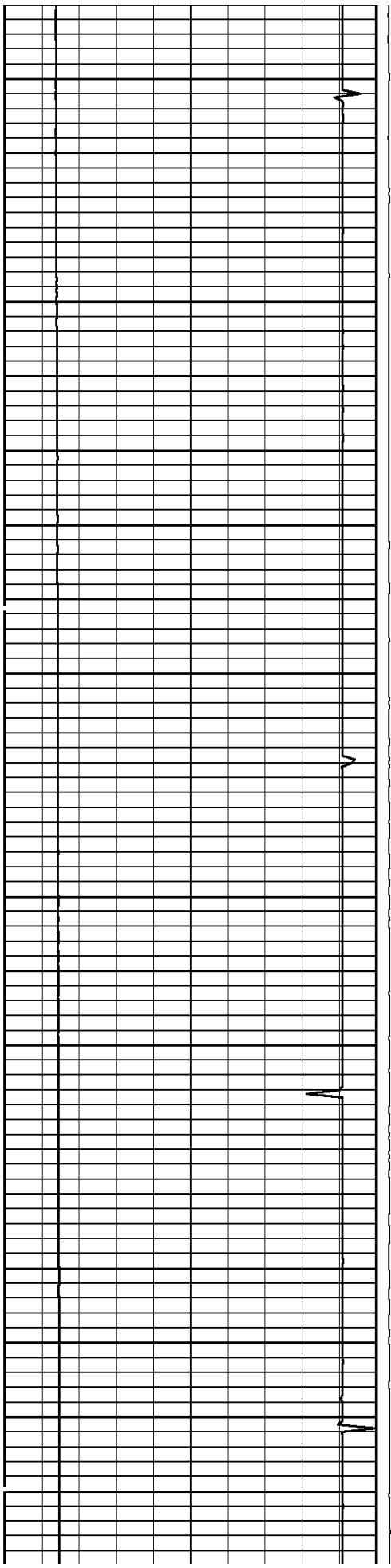

1900

2000

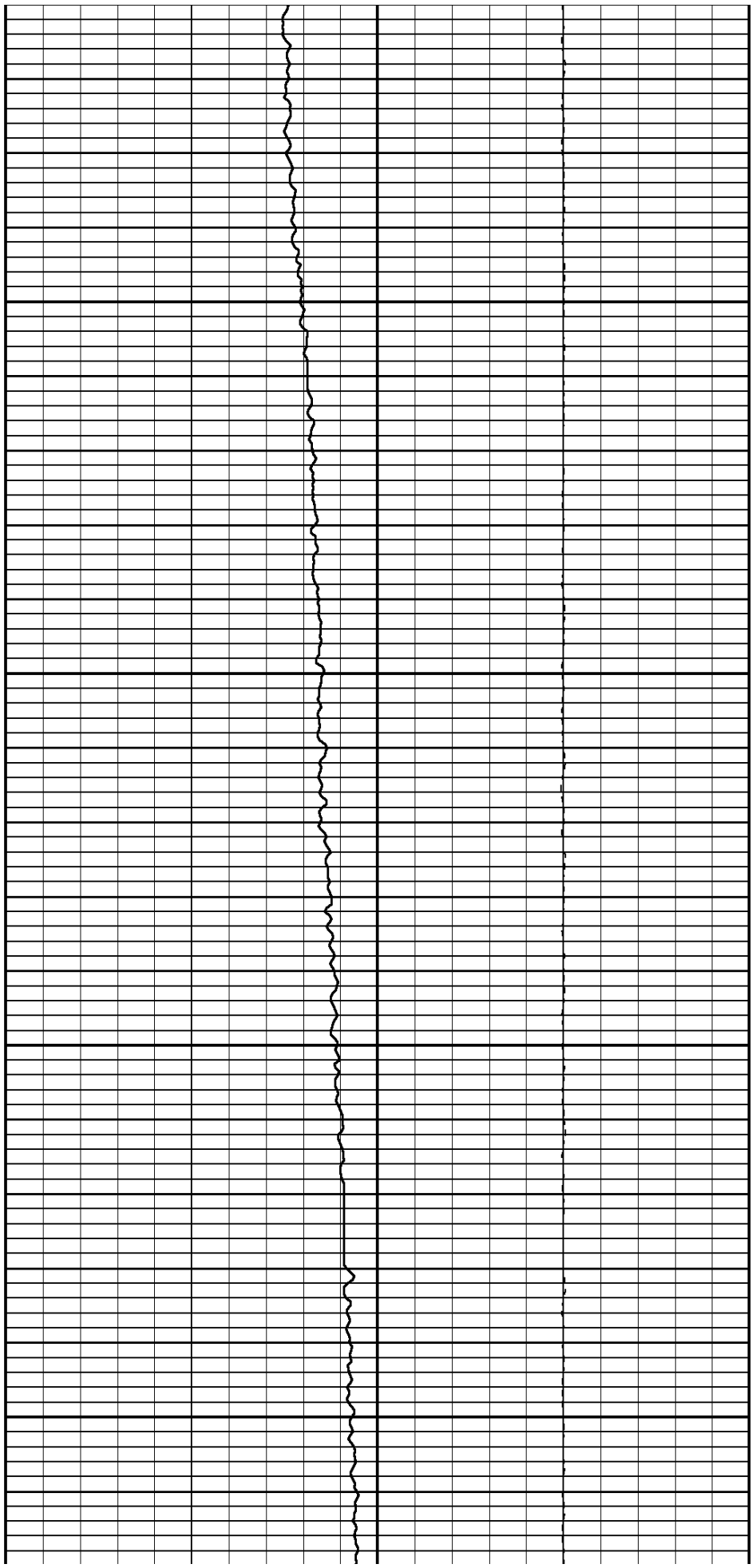

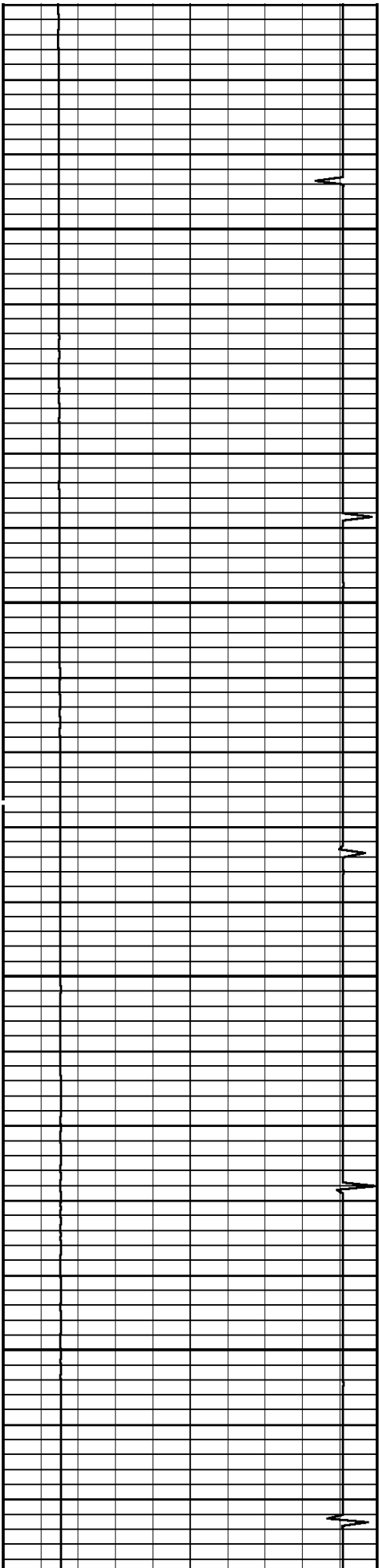

2100

2200

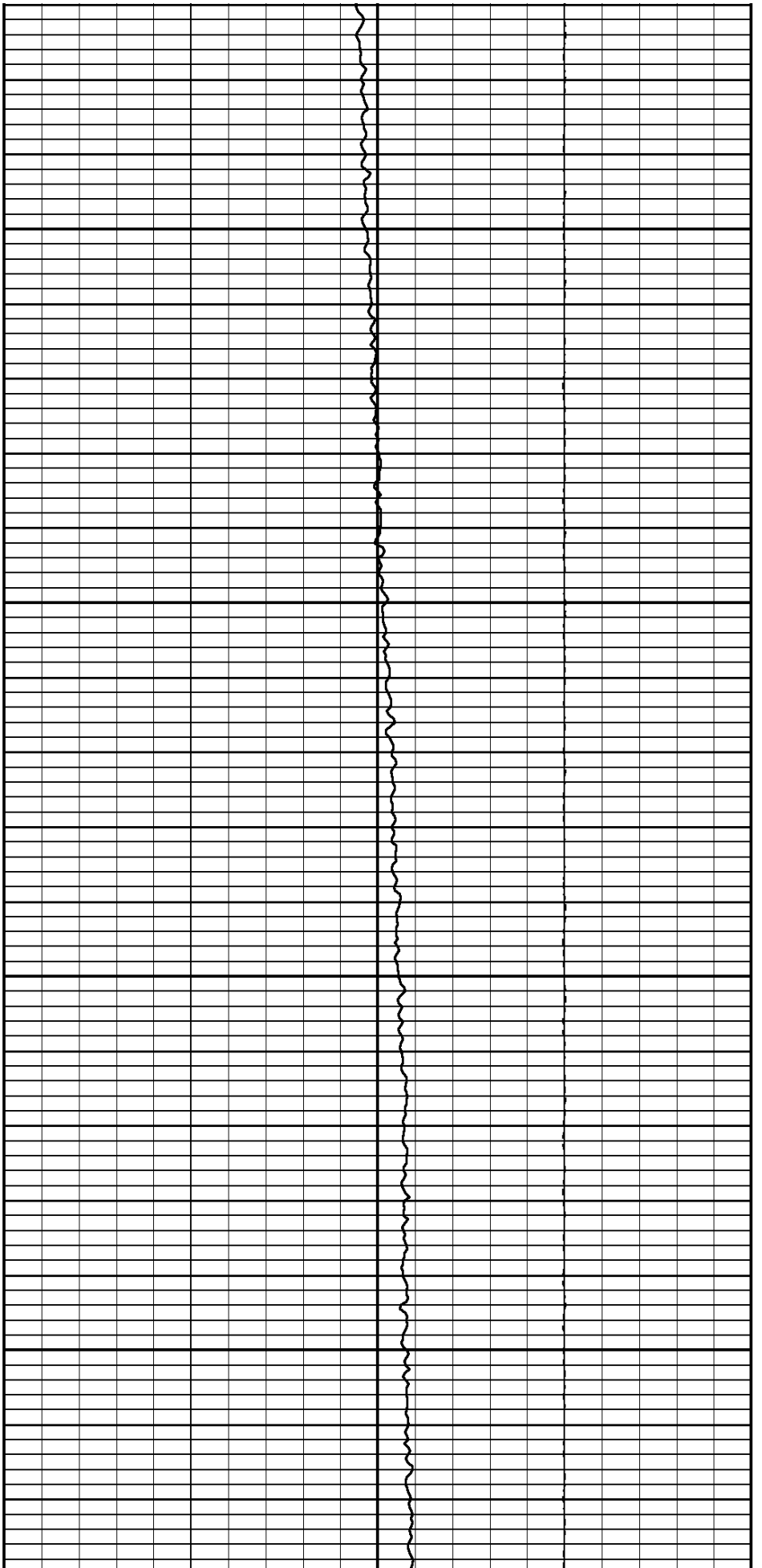

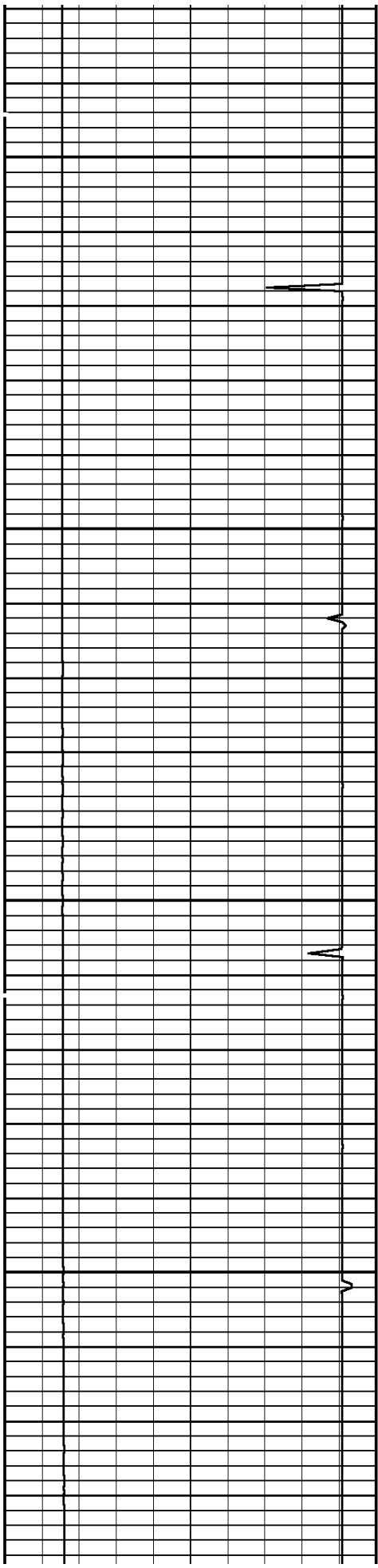

2300

2400

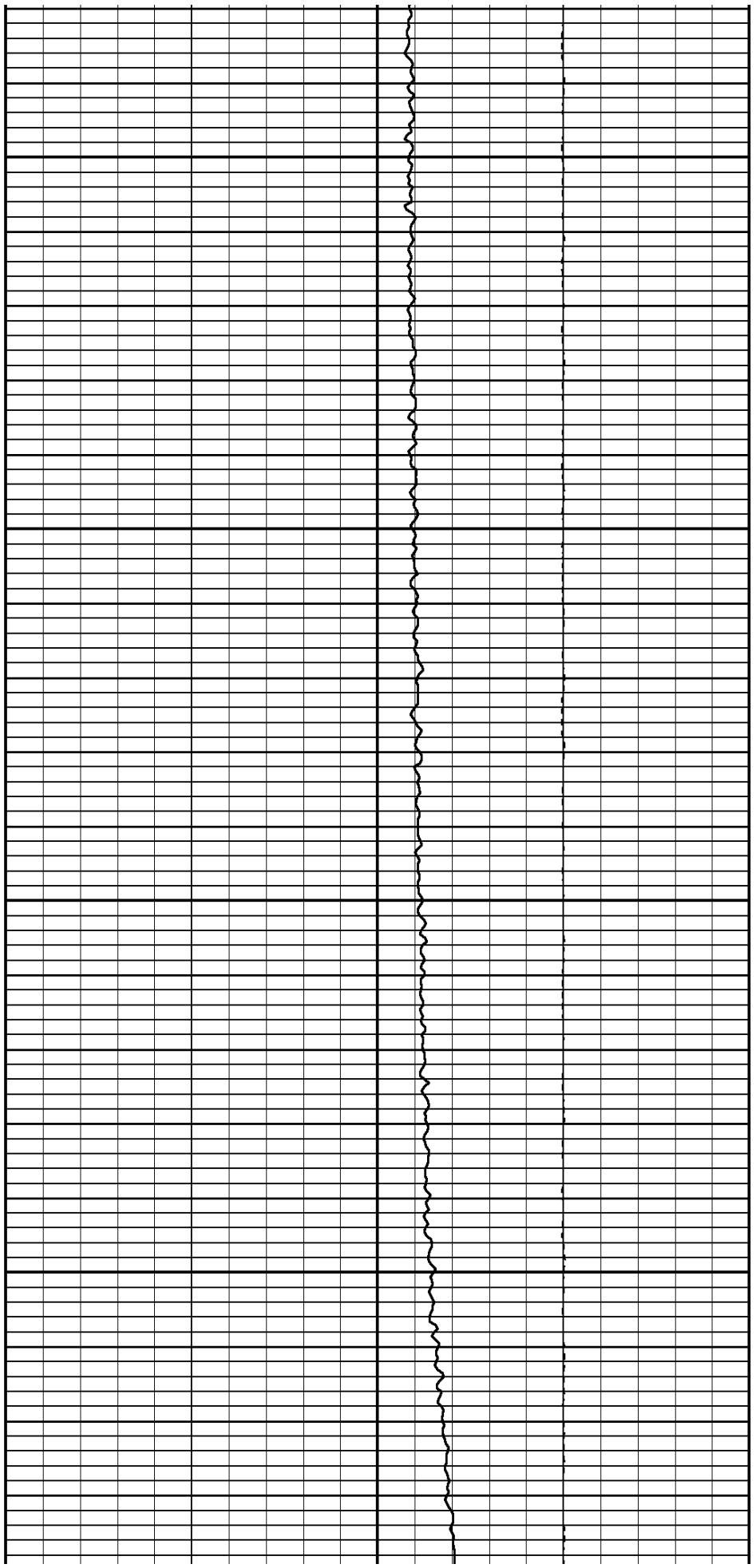

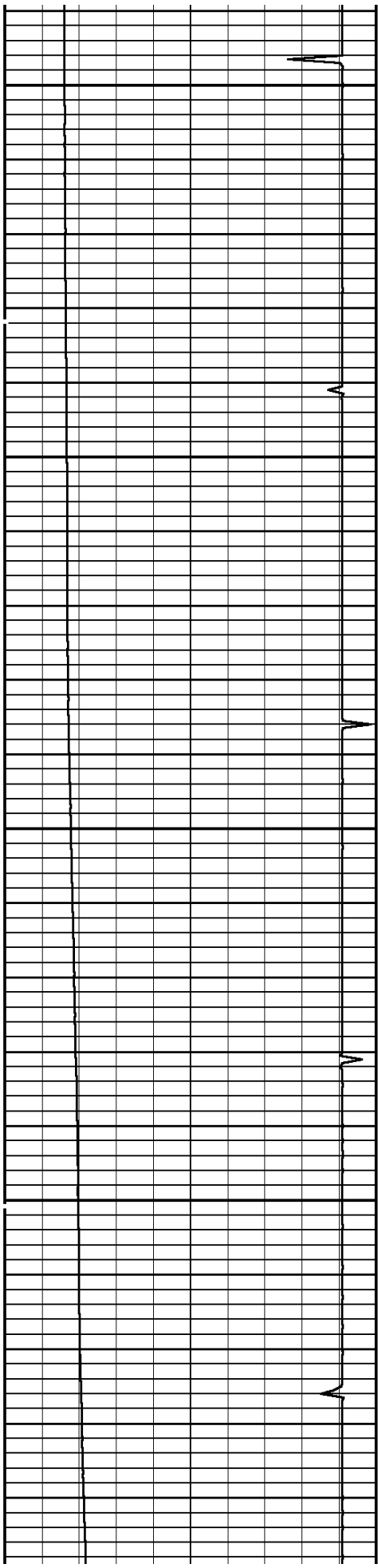

2500

2600

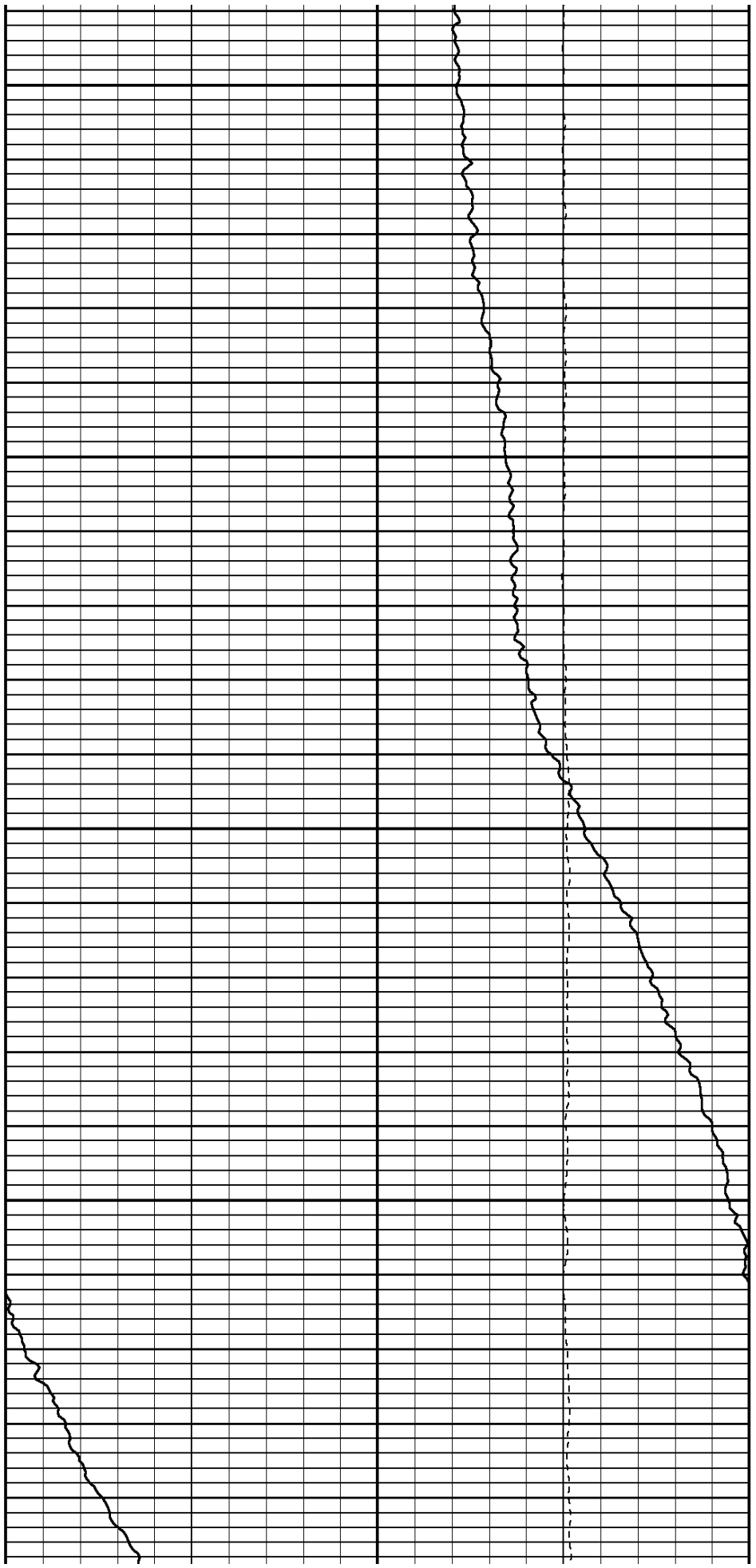

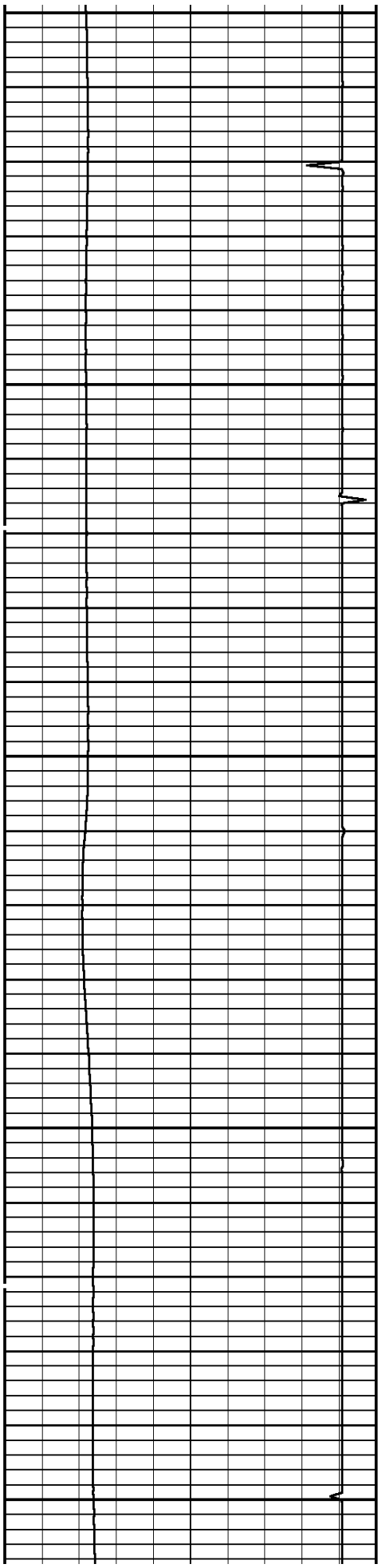

2700

2800

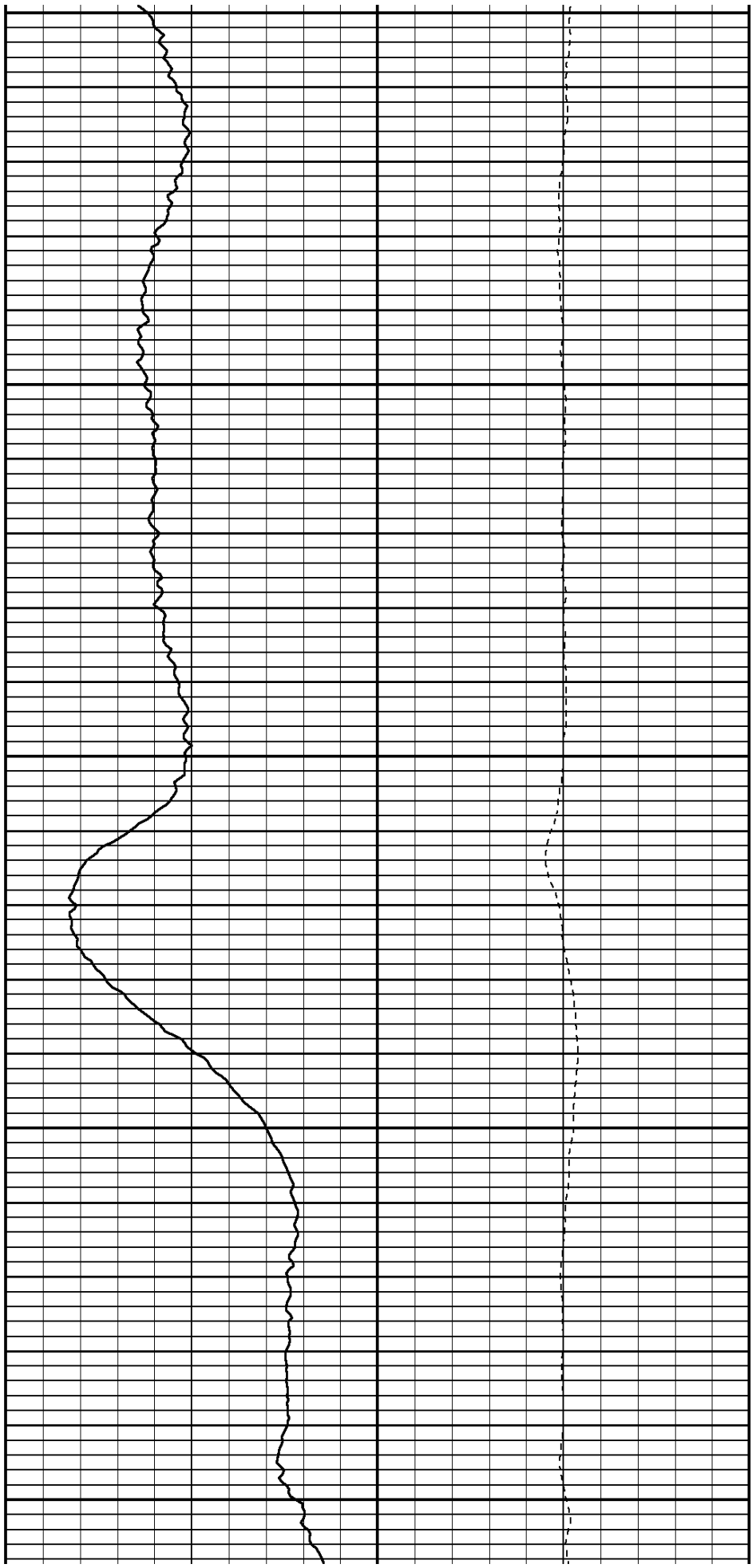

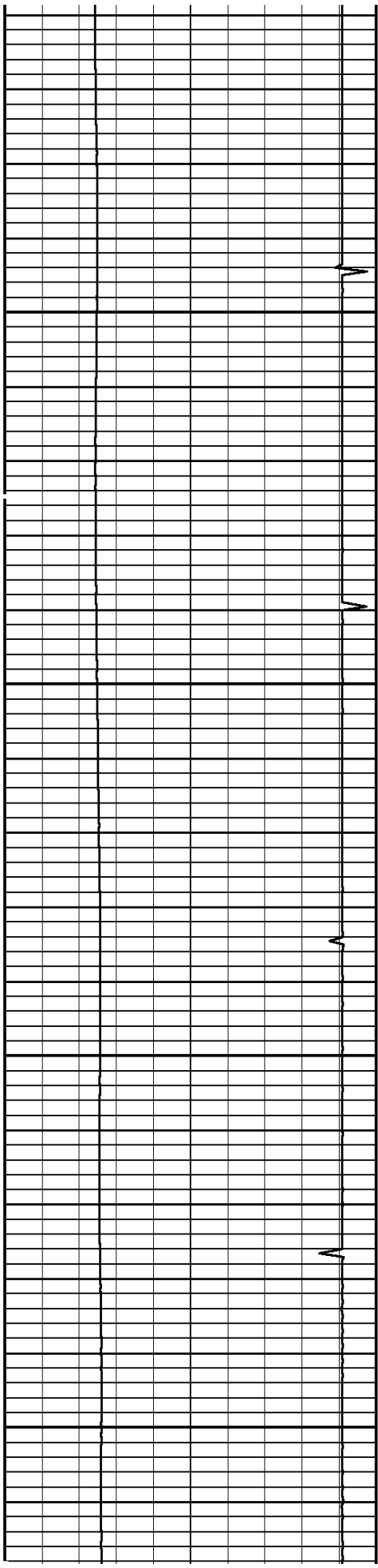

2900

3000

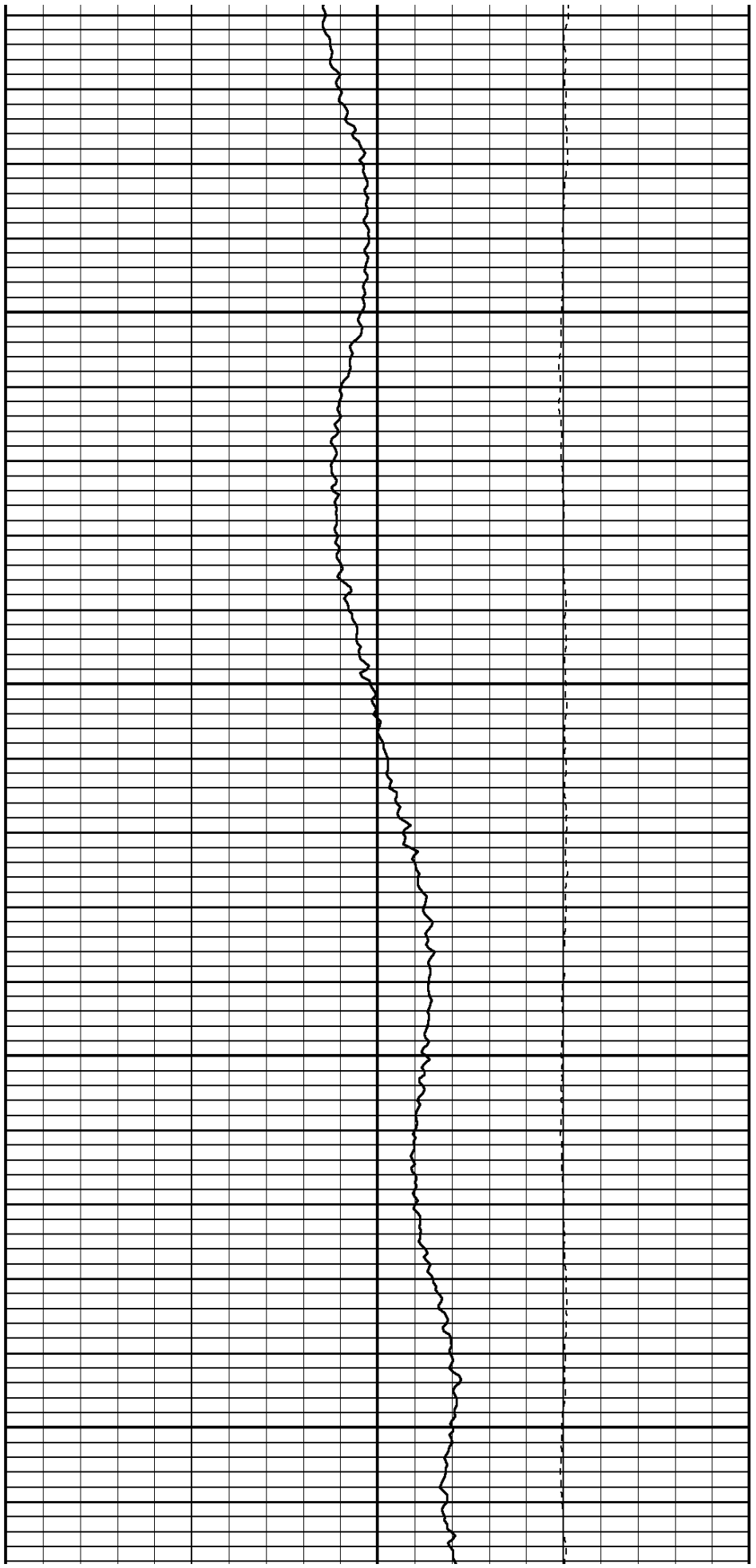

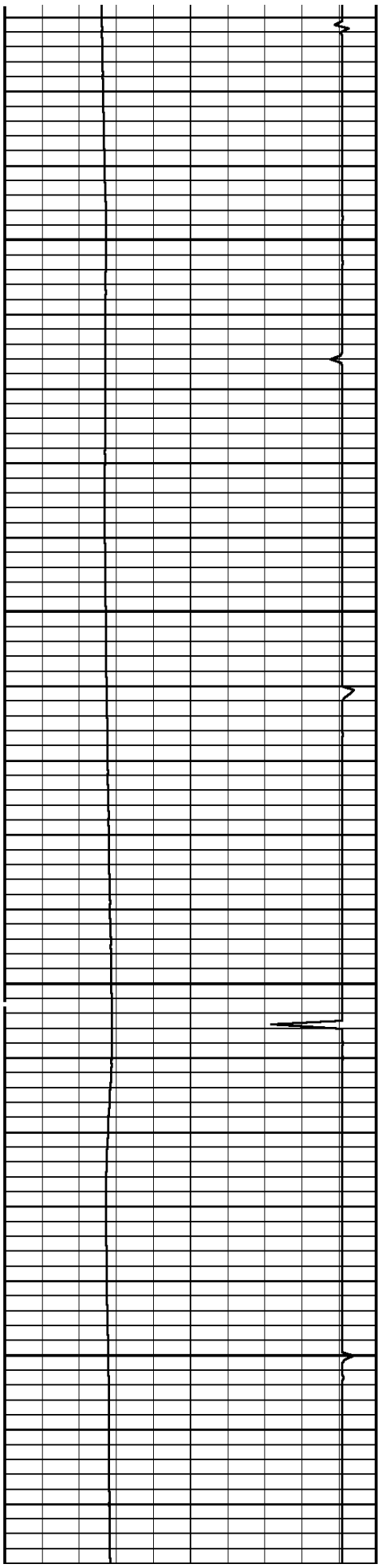

3100

3200

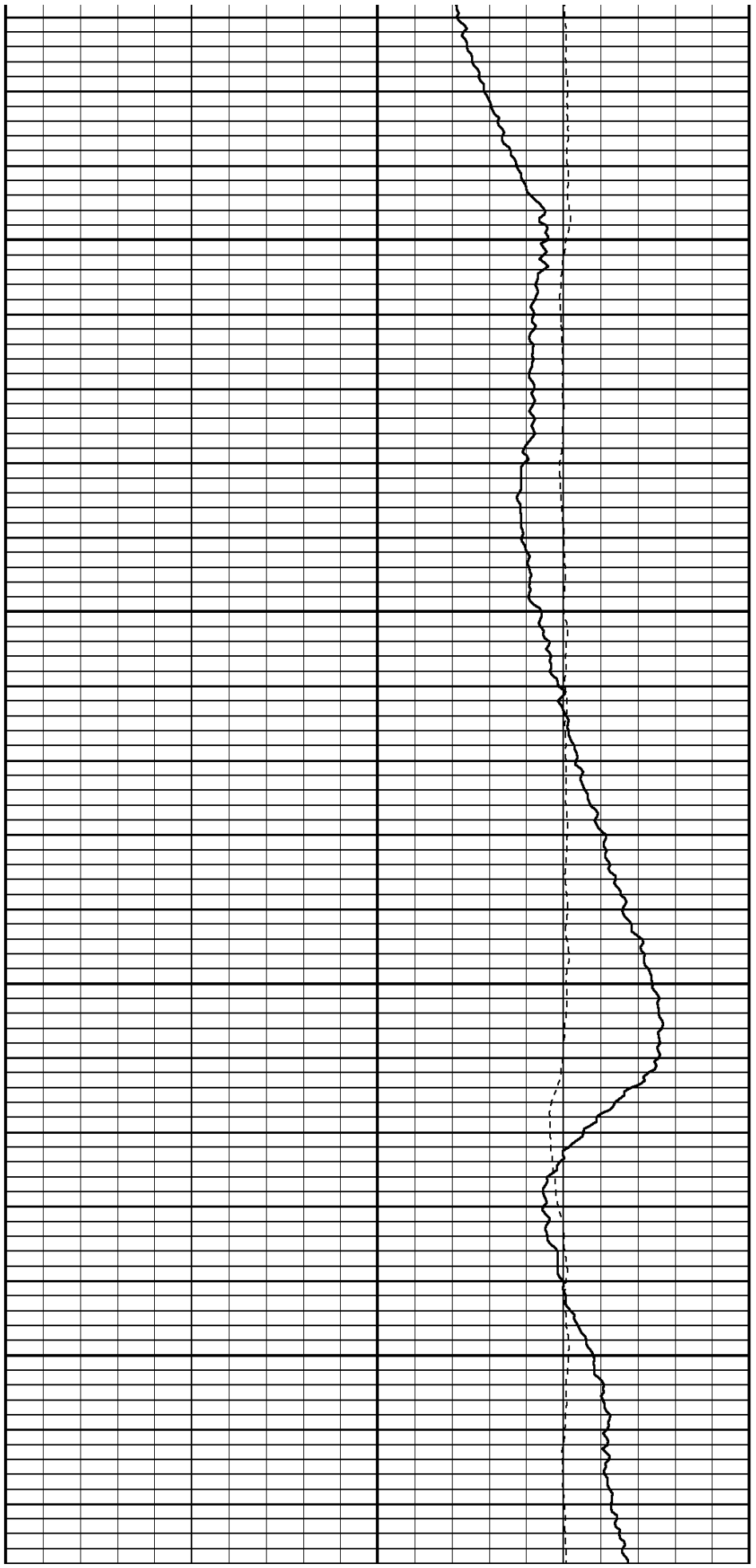

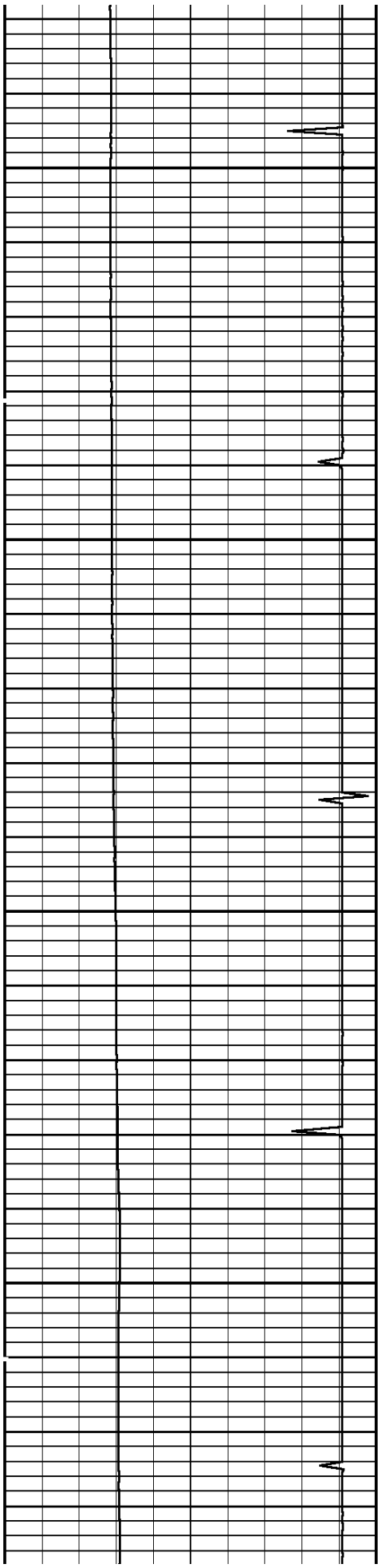

3300

3400

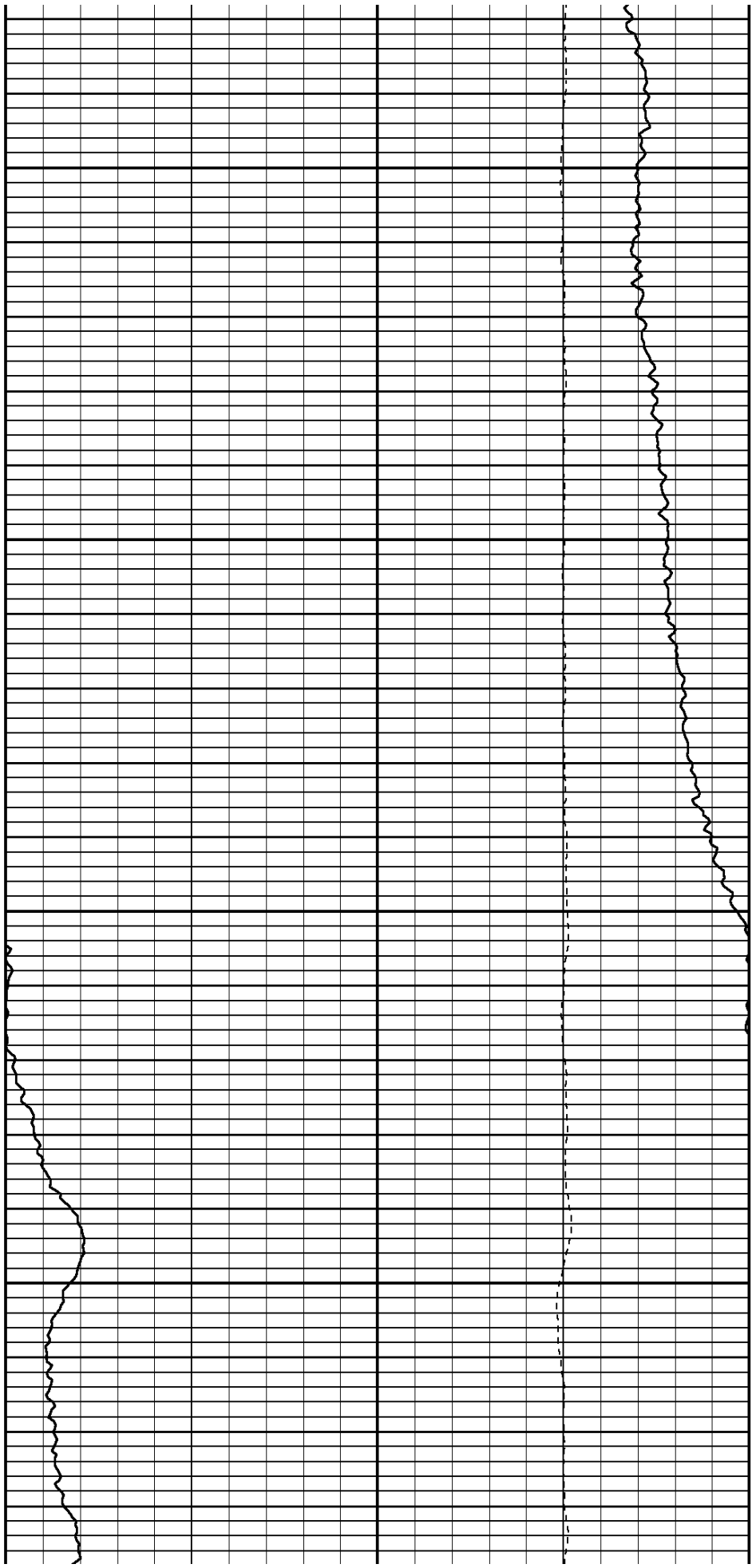

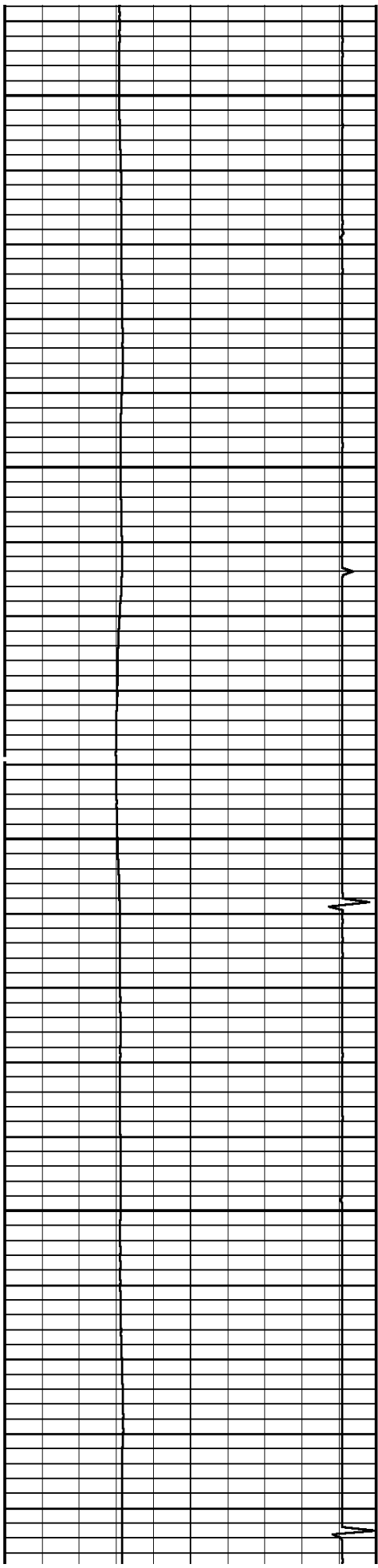

3500

3600

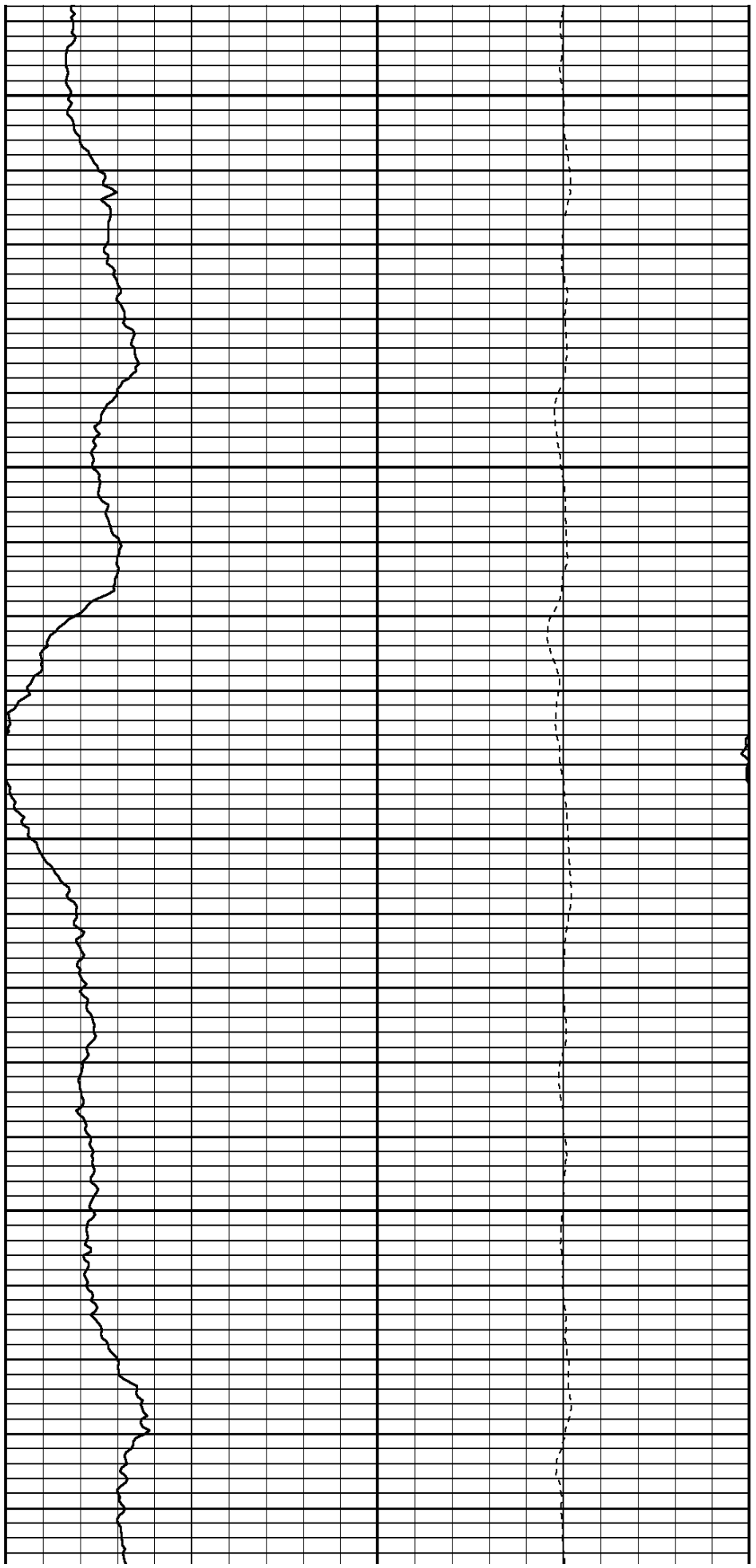

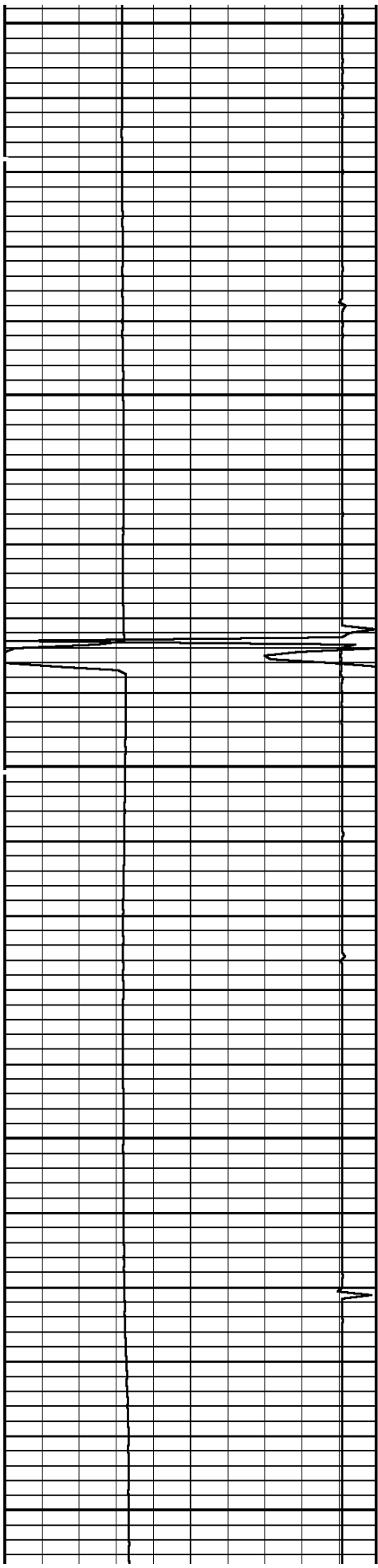

3700

3800

3900

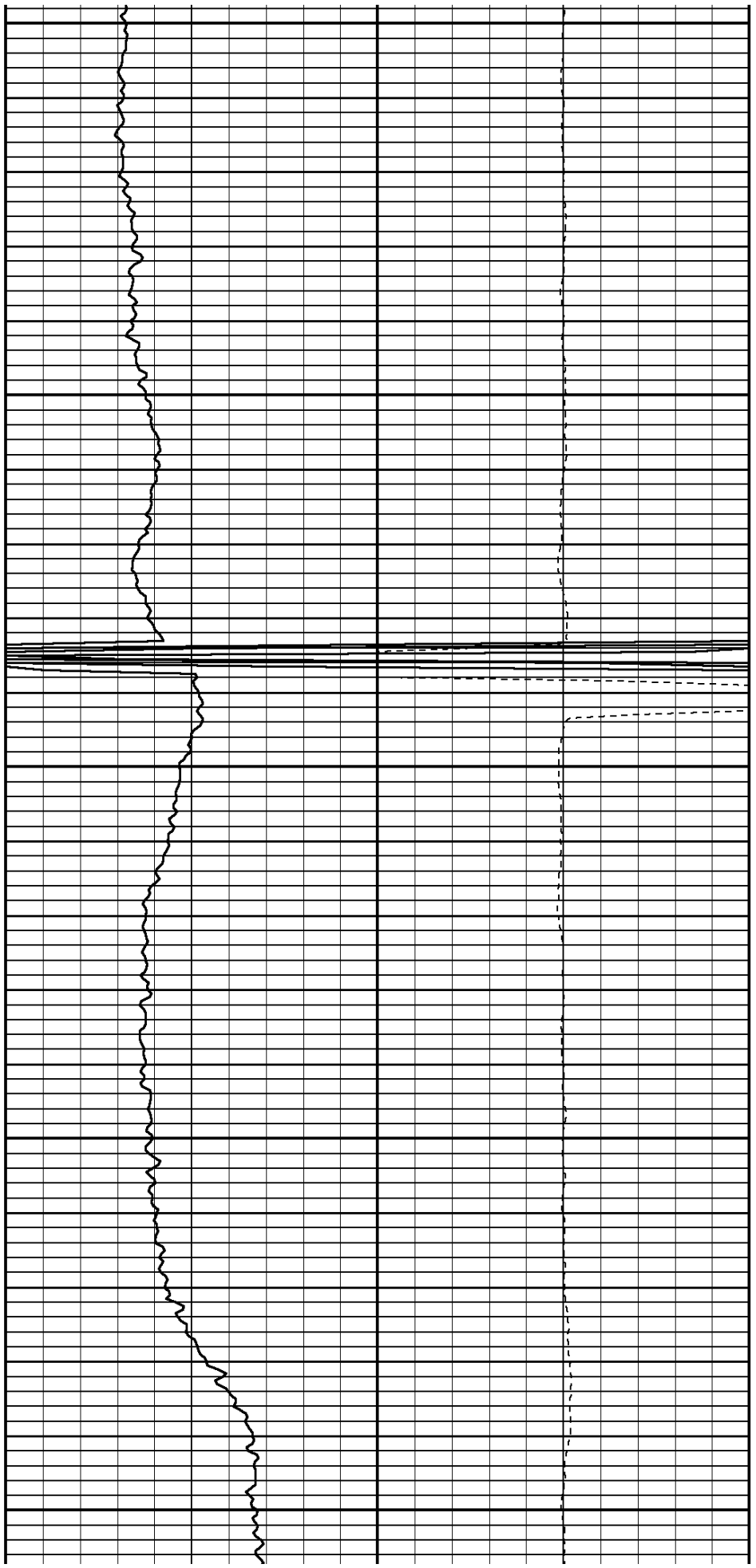

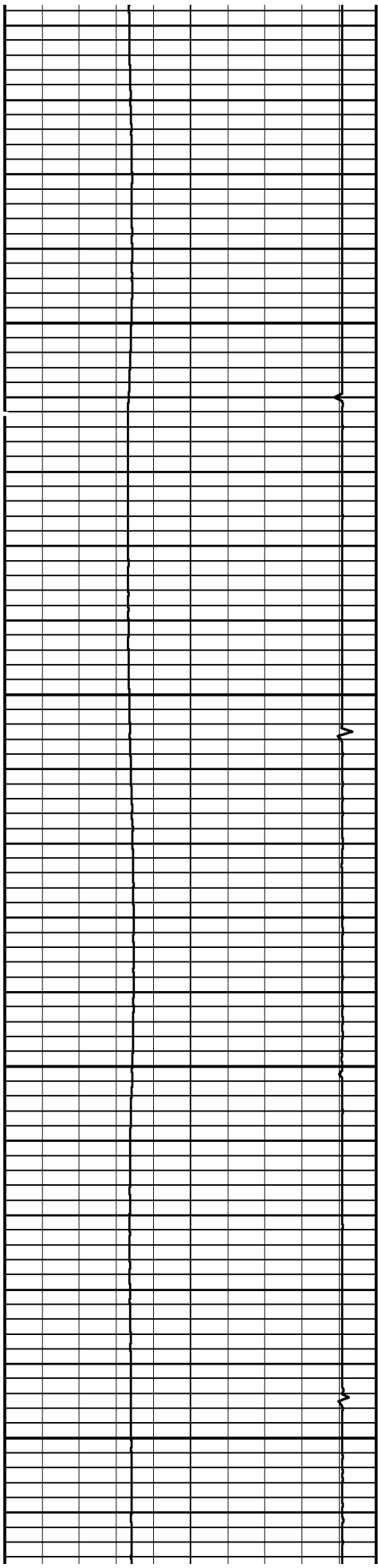

4000

4100

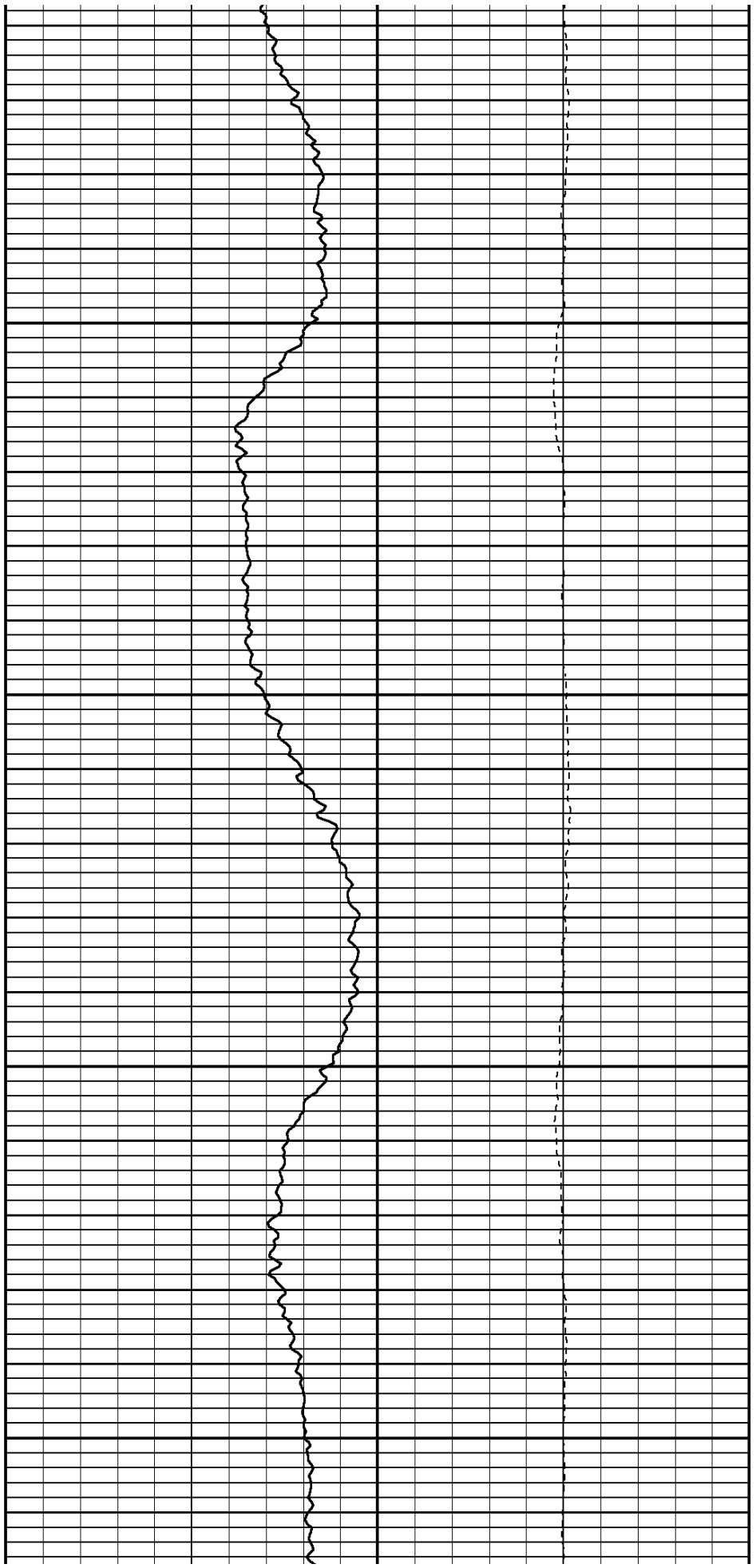

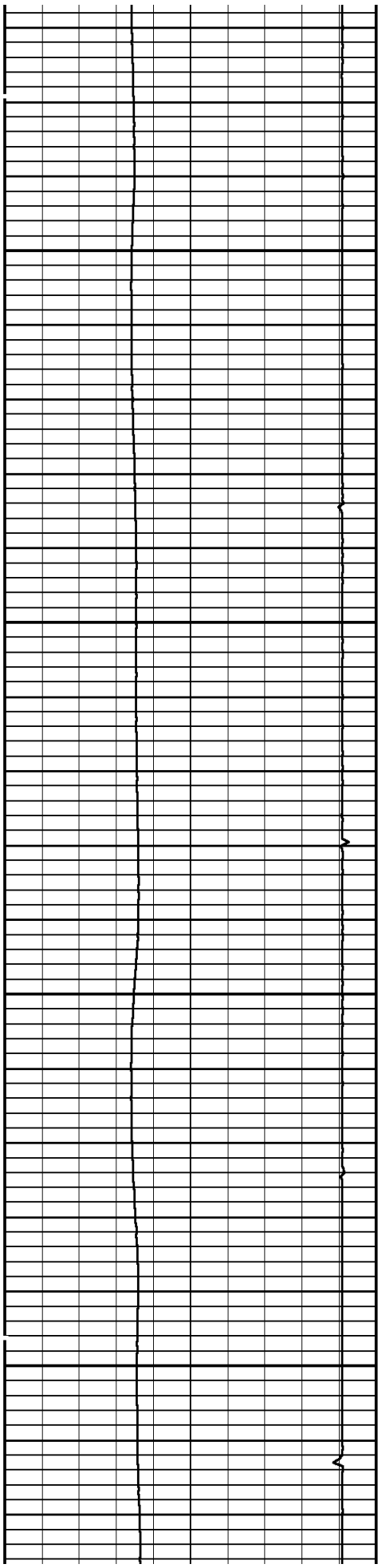

4200

4300

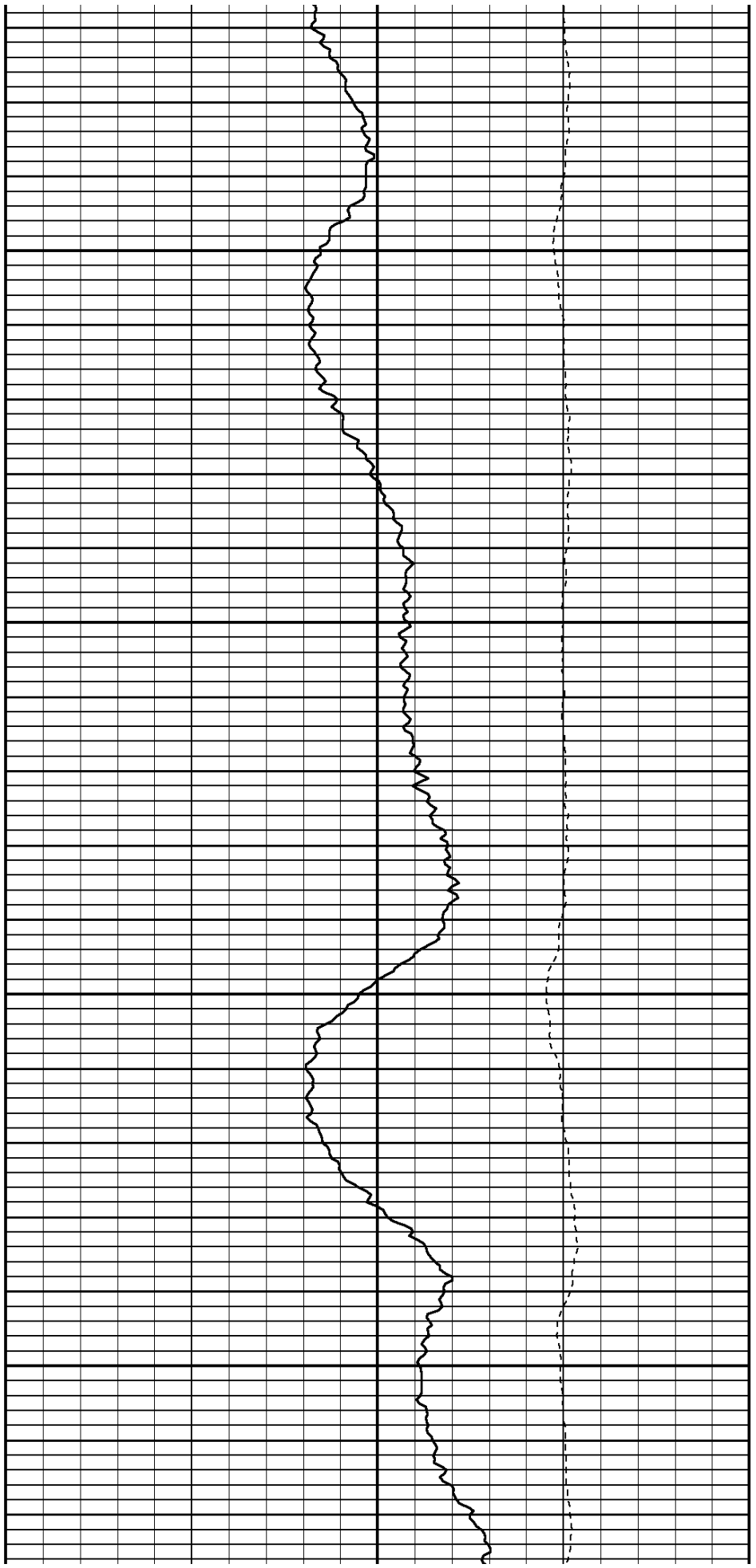

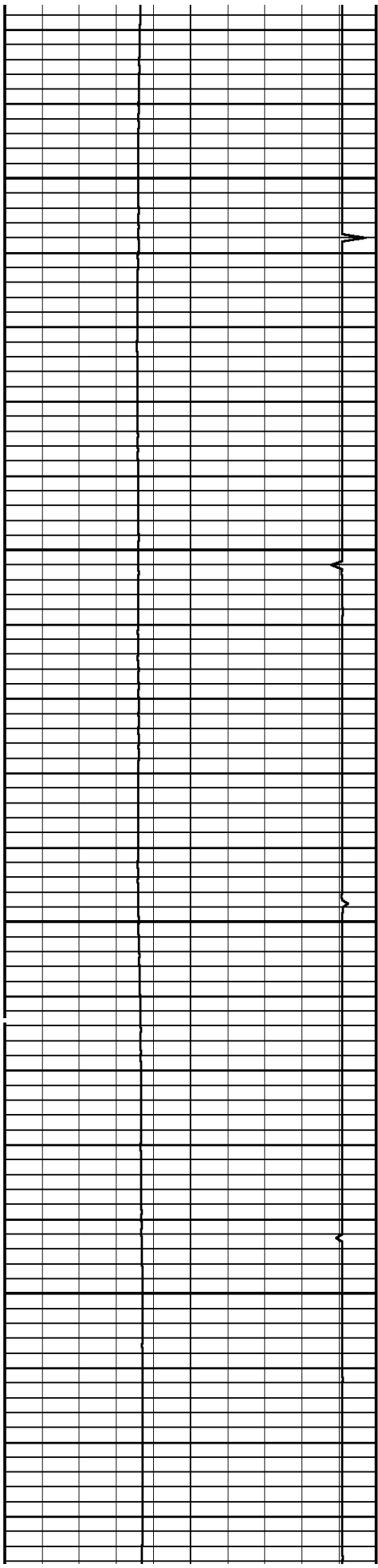

4400

4500

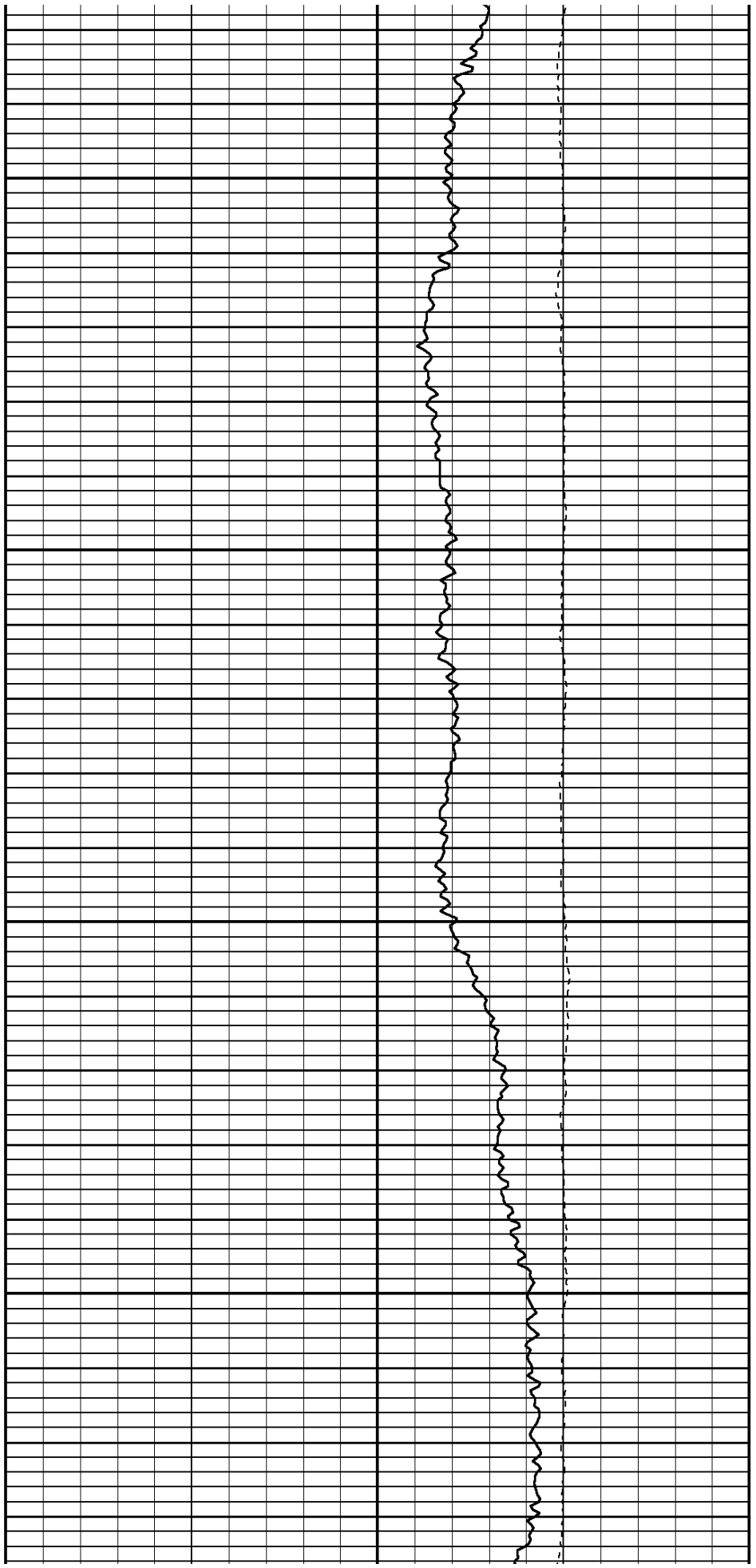

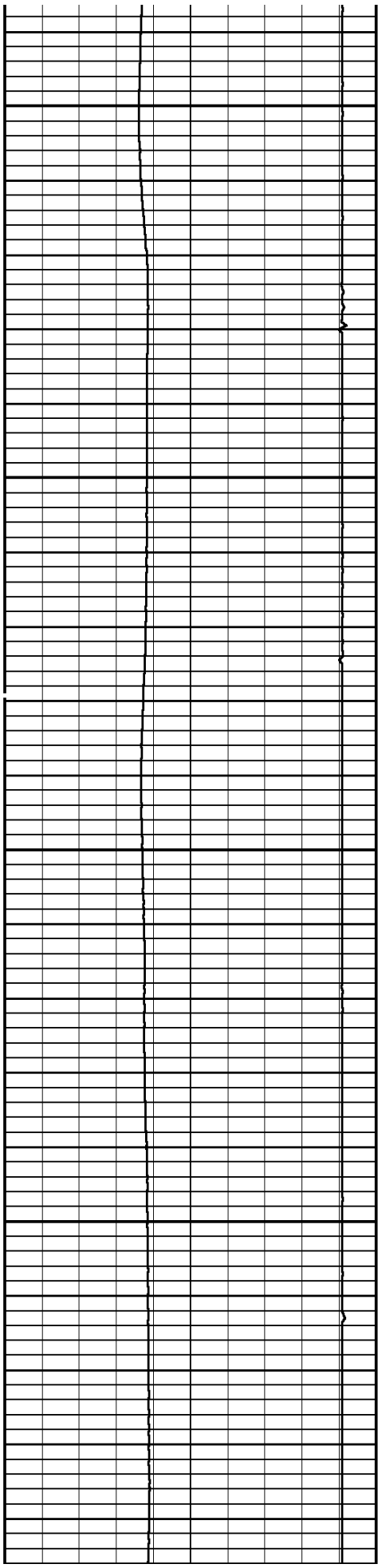

4600

4700

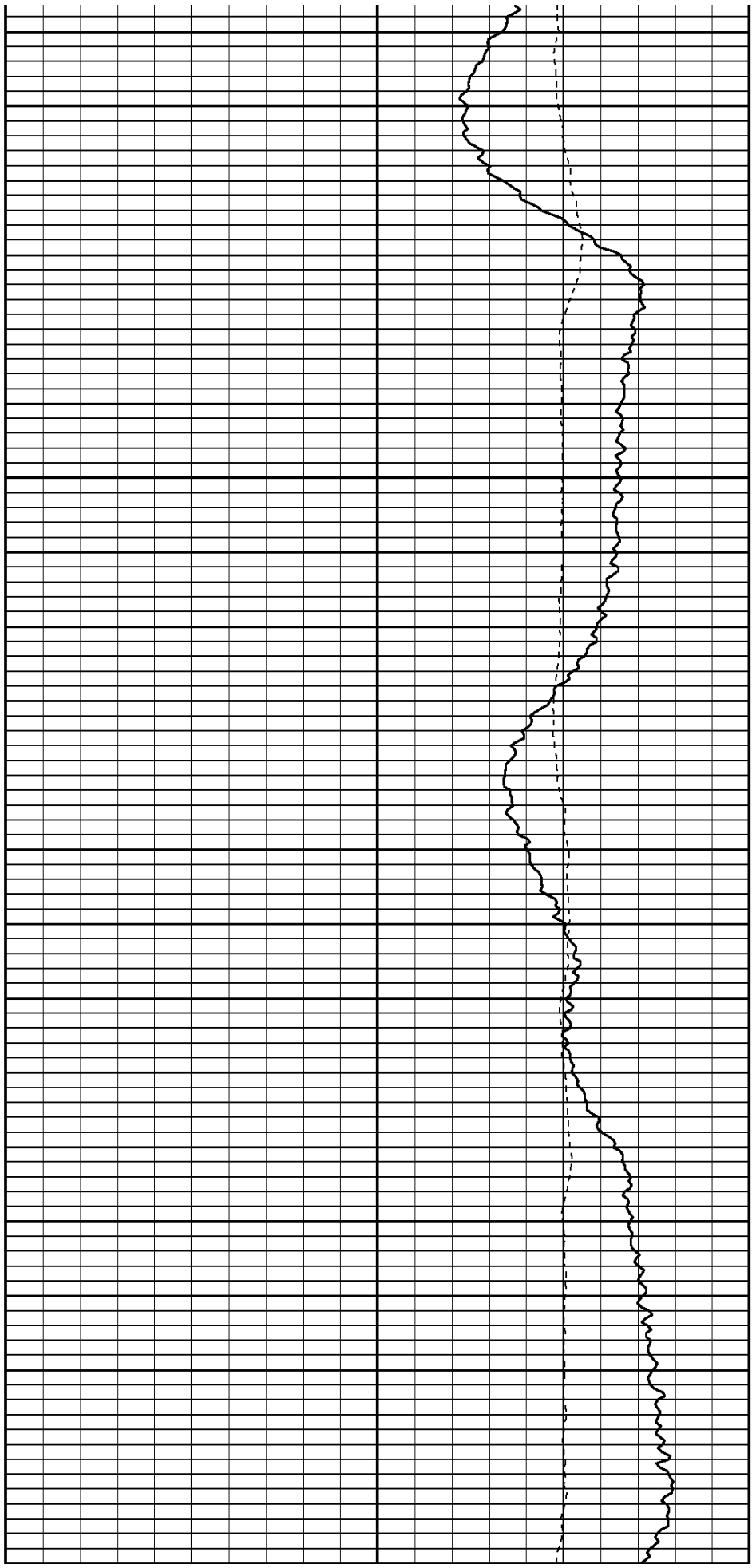

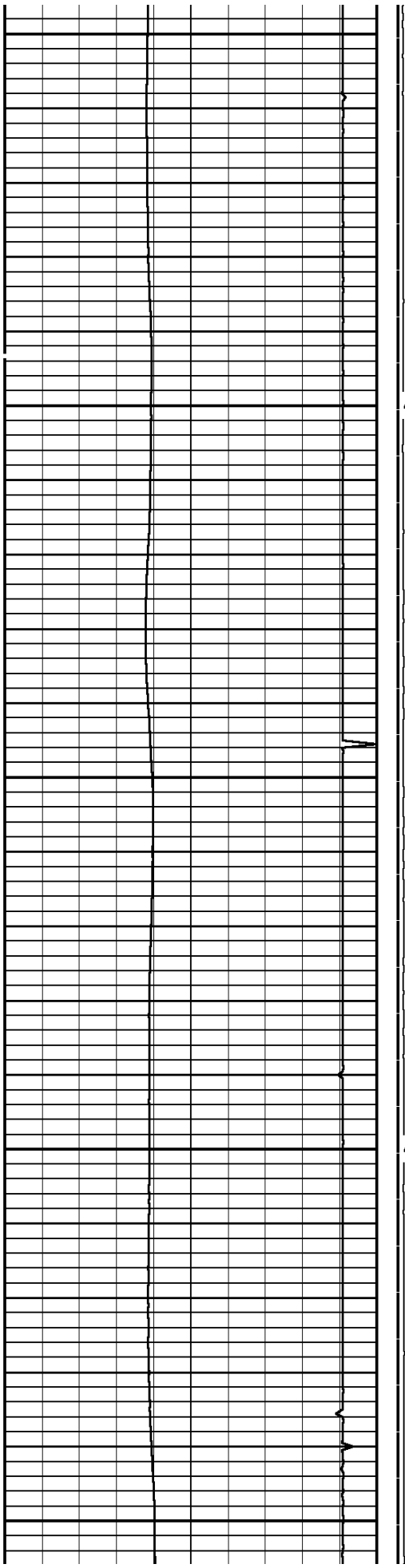

4800

4900

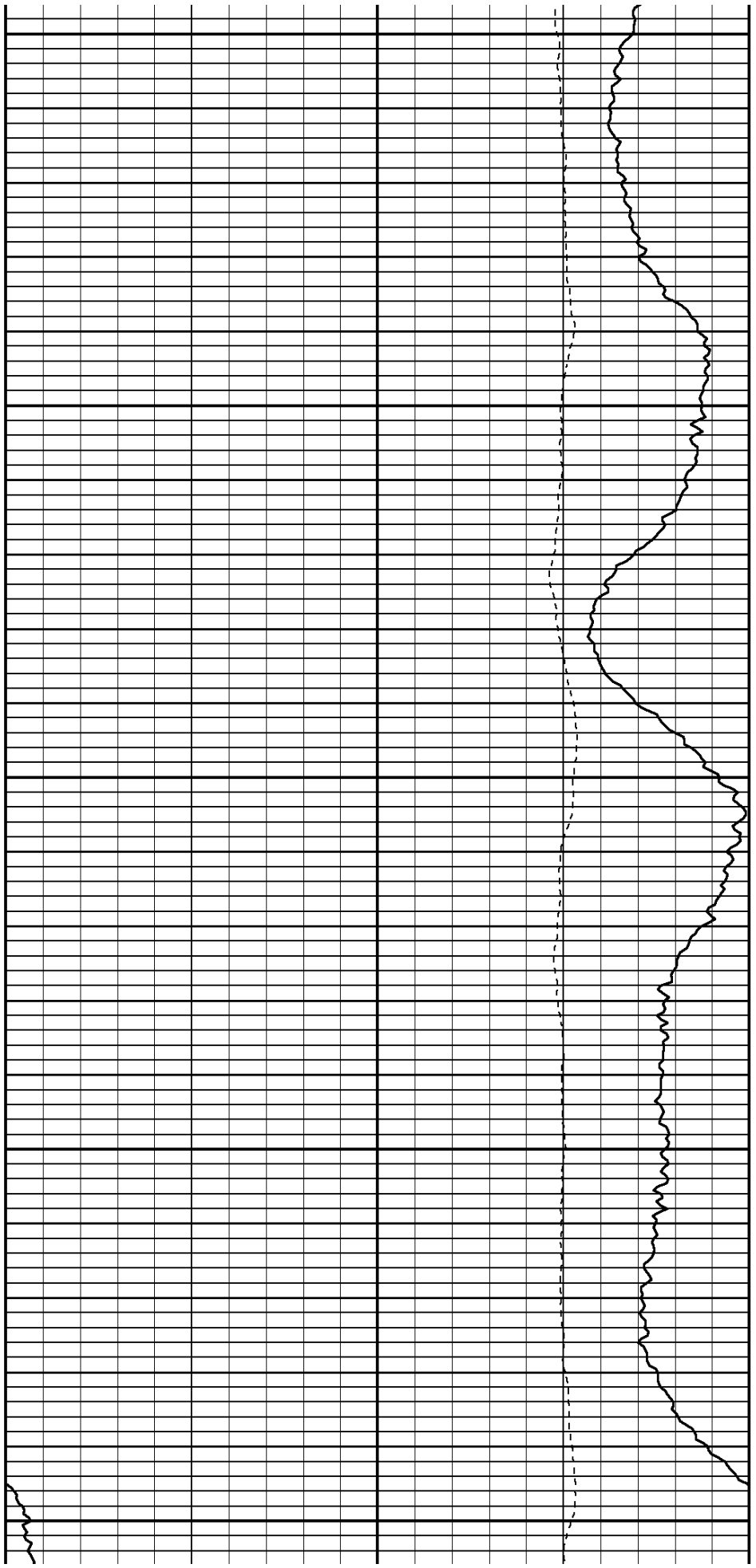

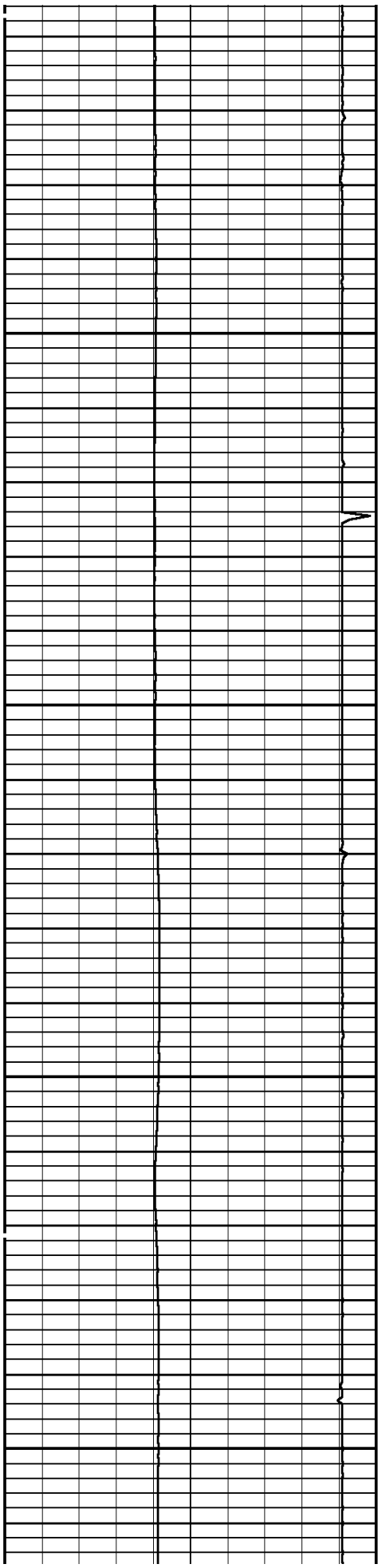

5000

5100

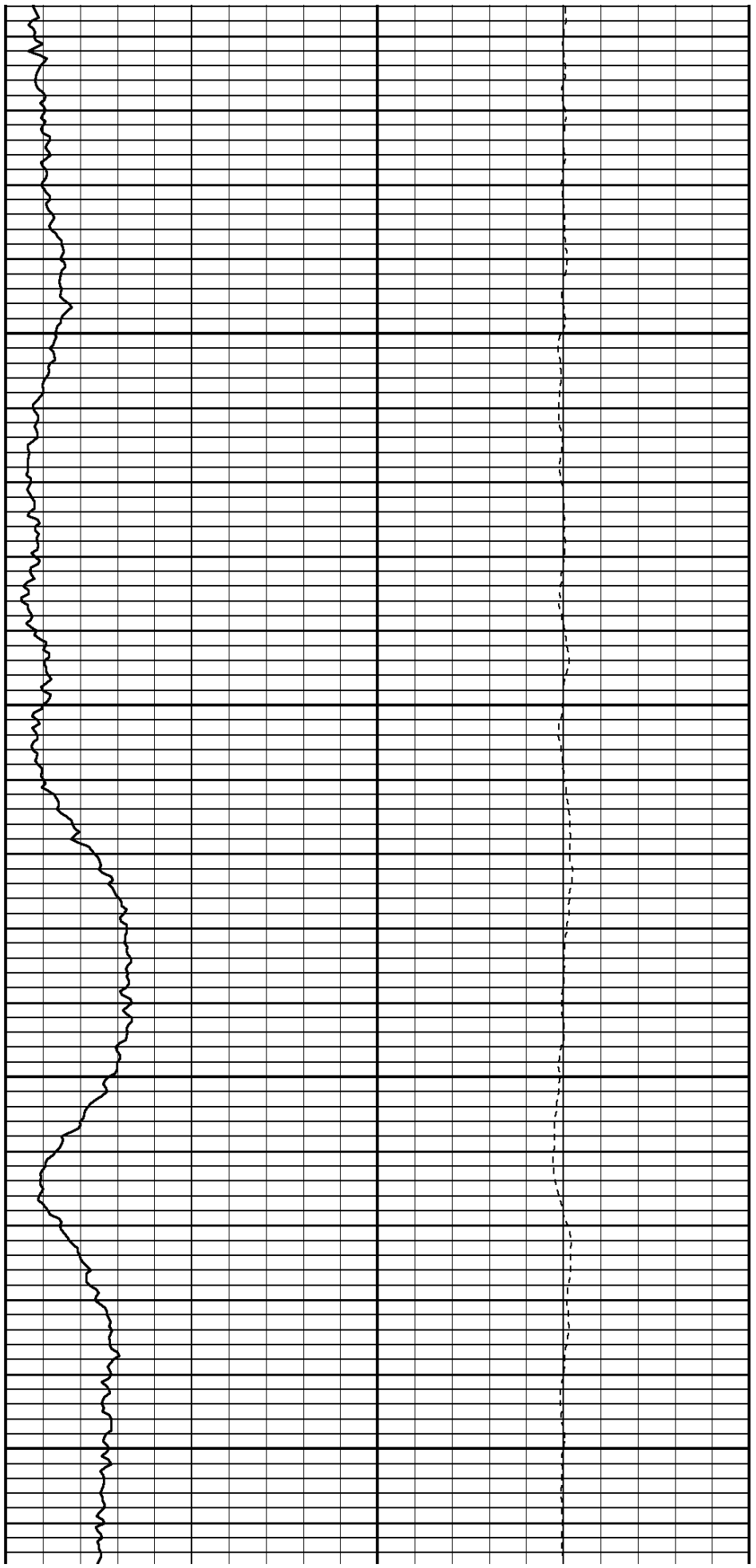

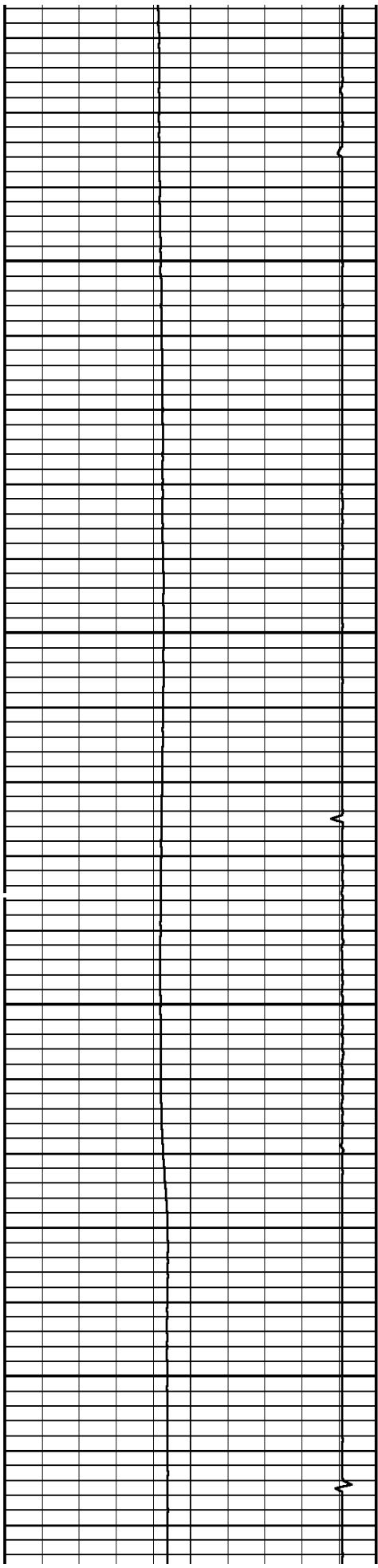

5200

5300

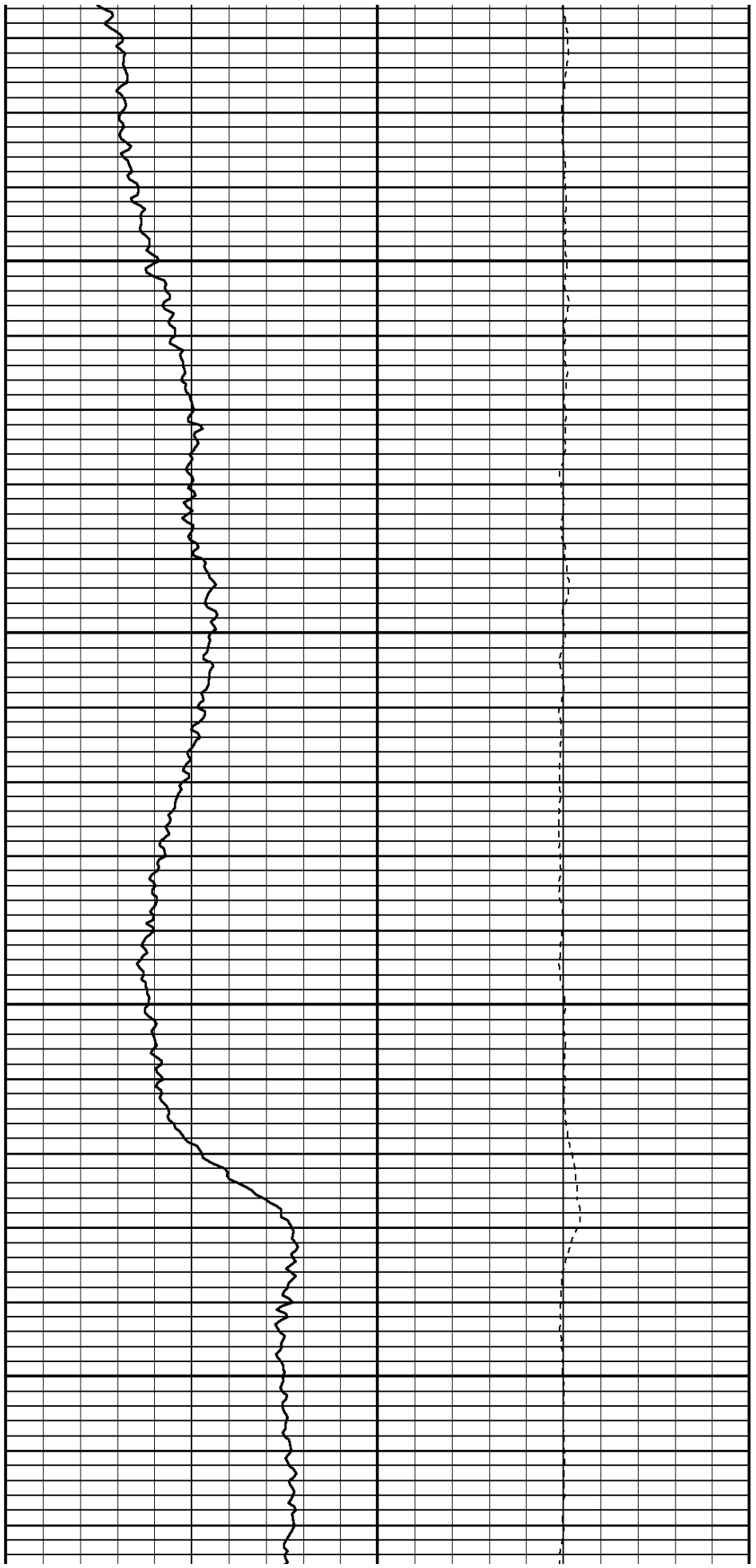

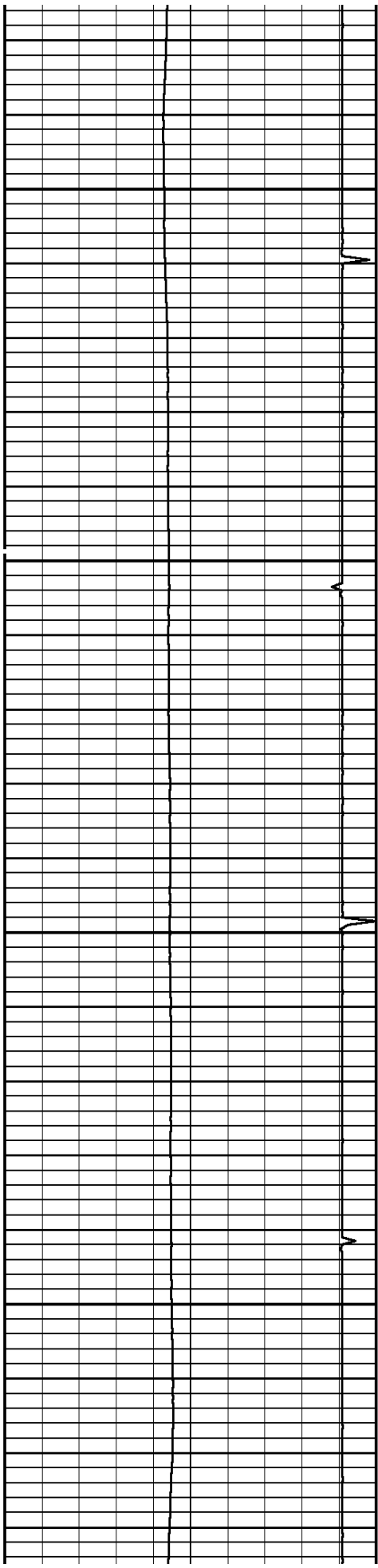

5400

5500

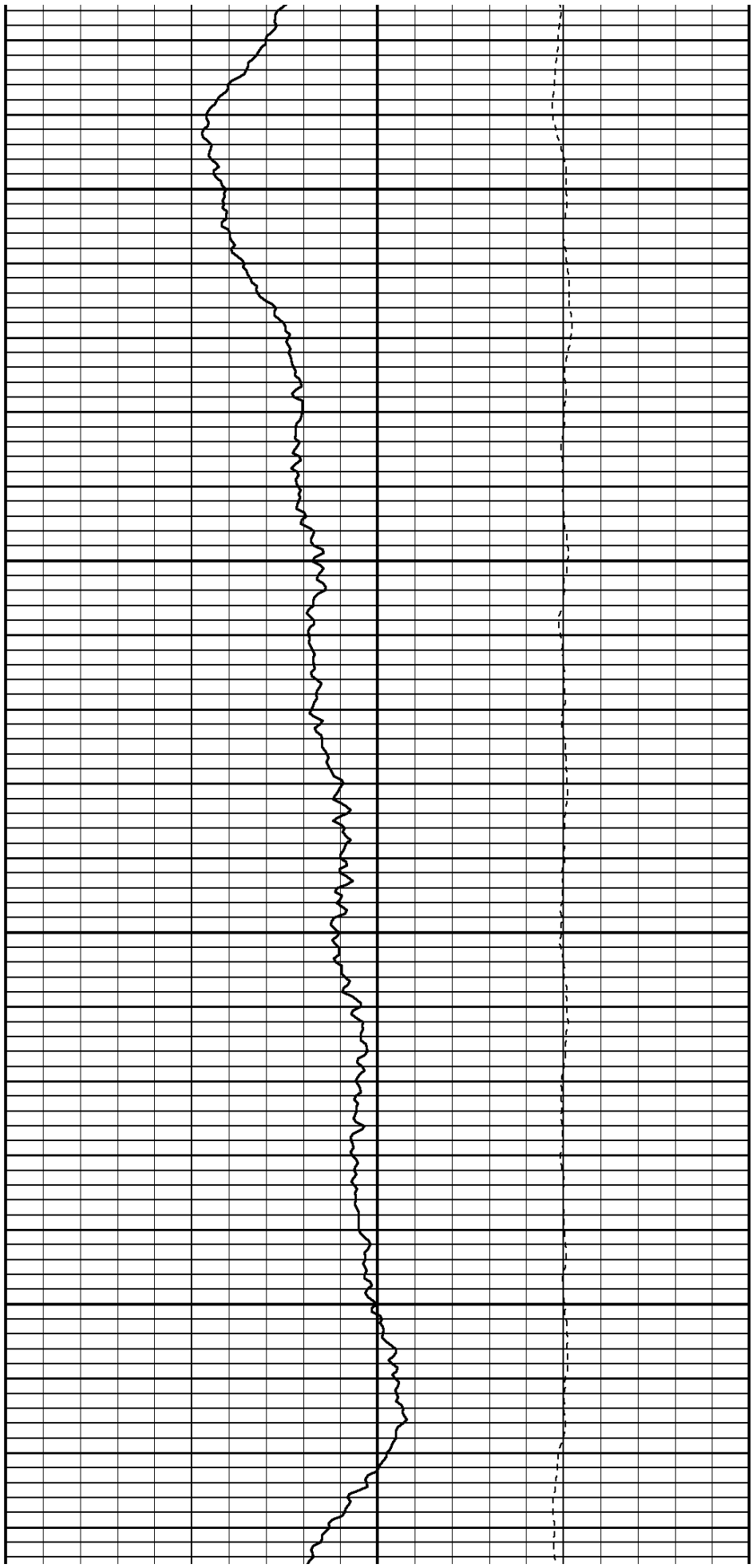

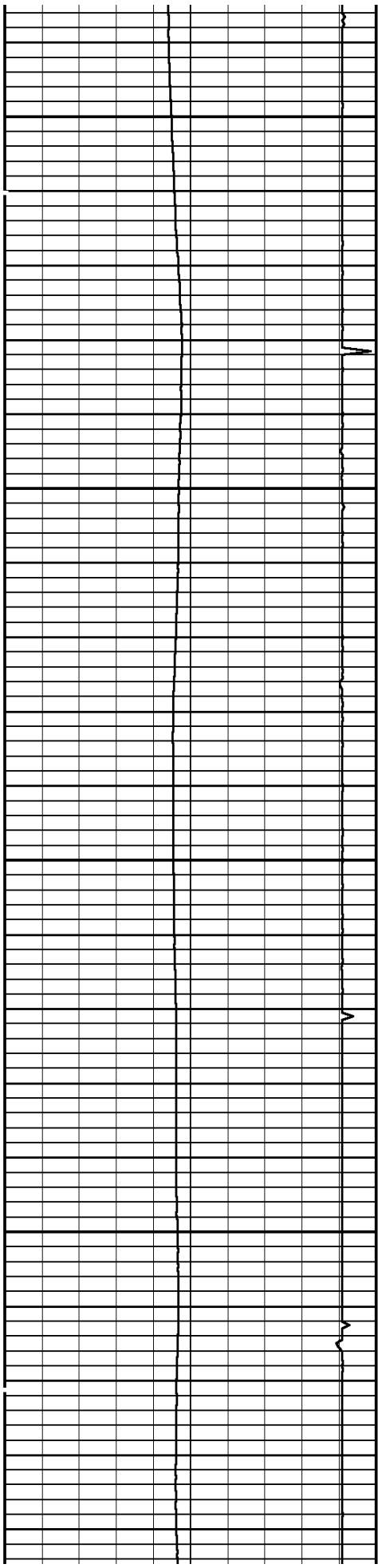

5600

5700

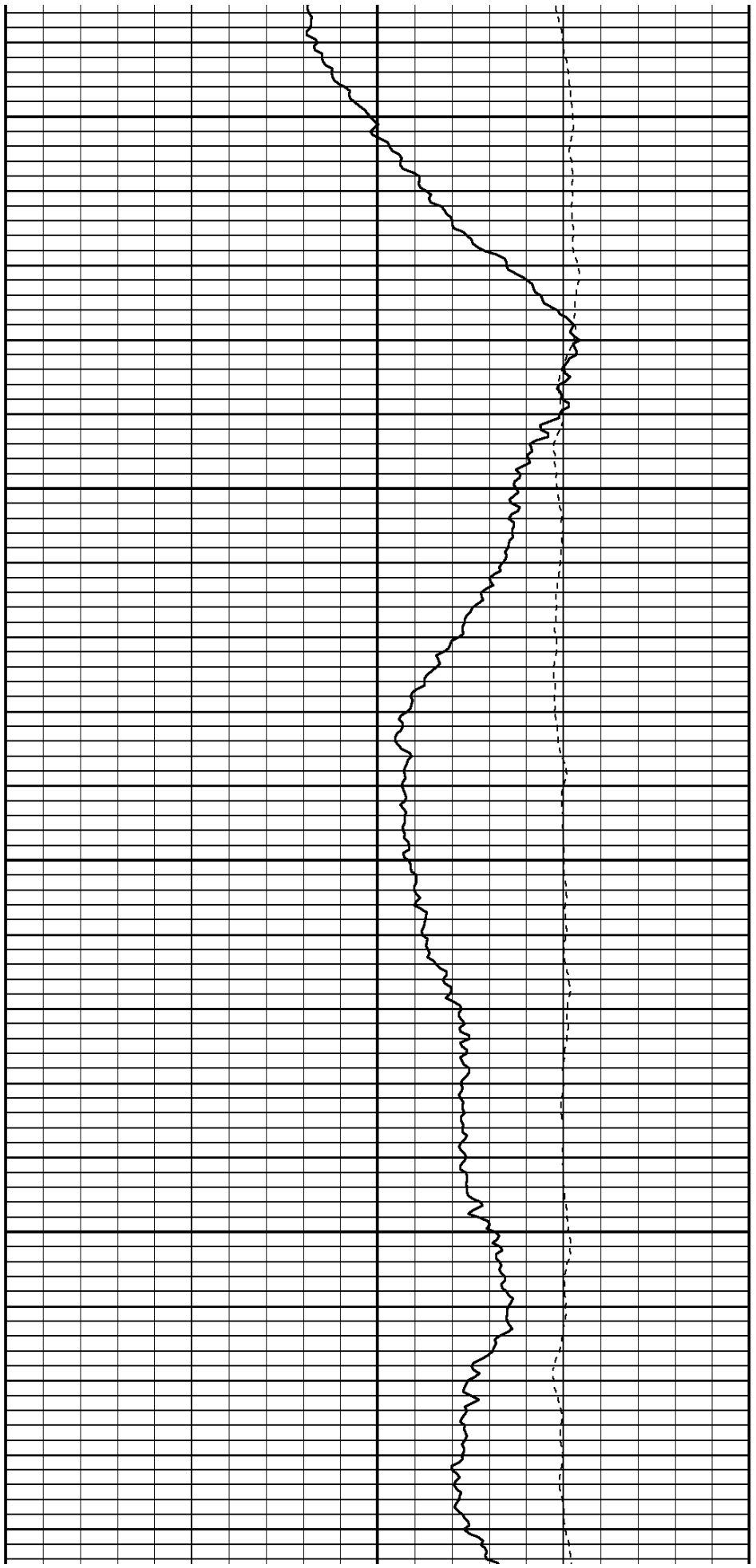

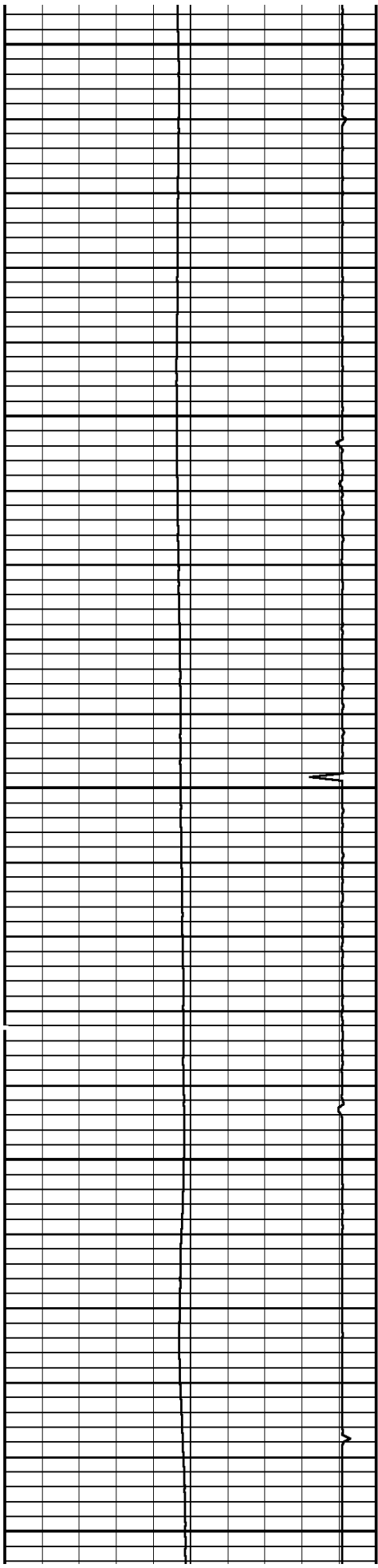

5800
5900
6000

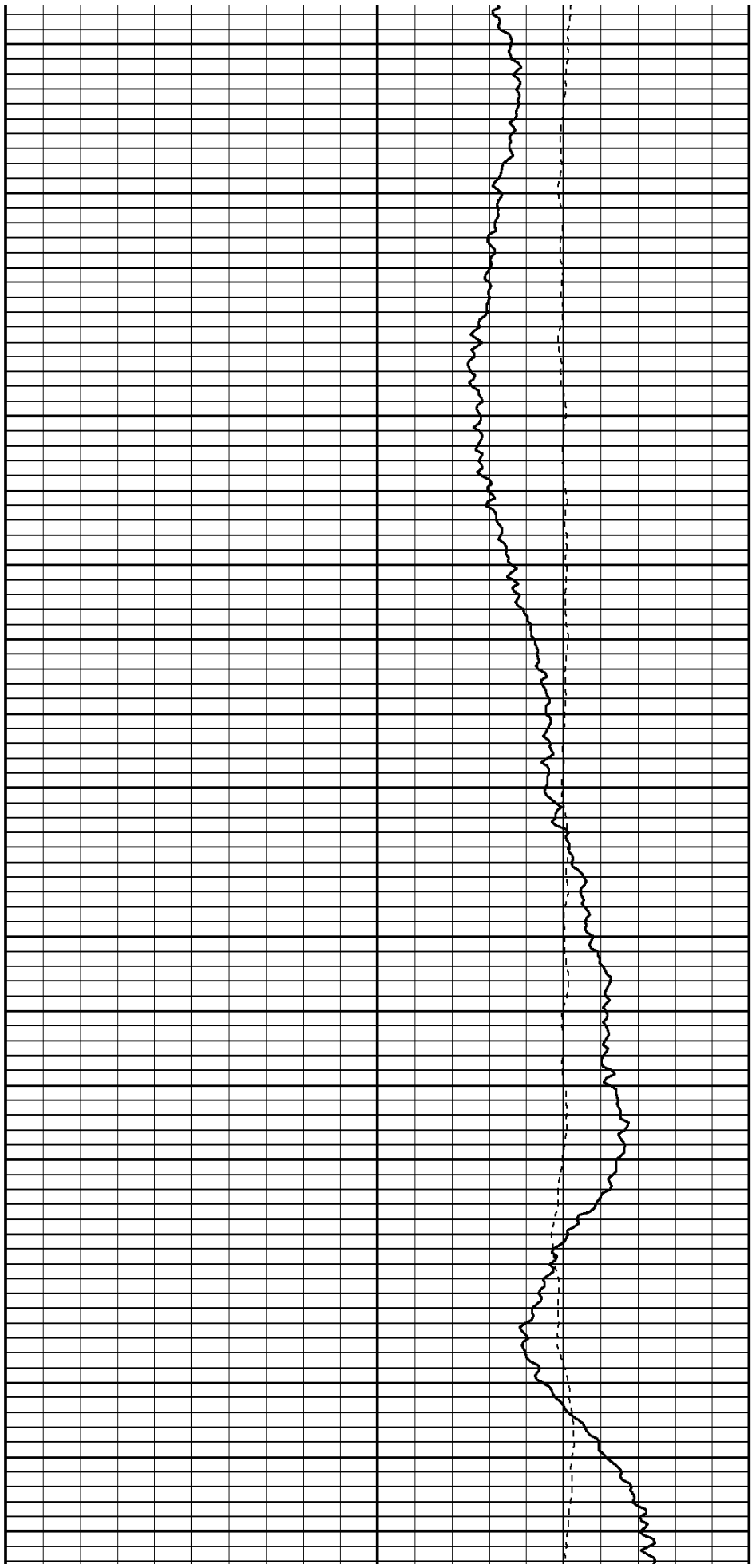

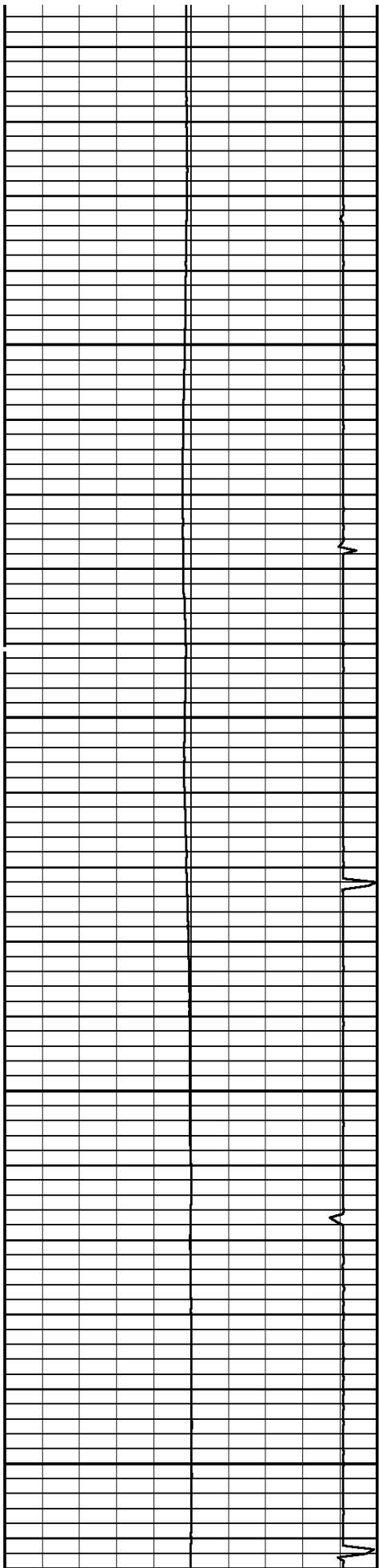

6100

6200

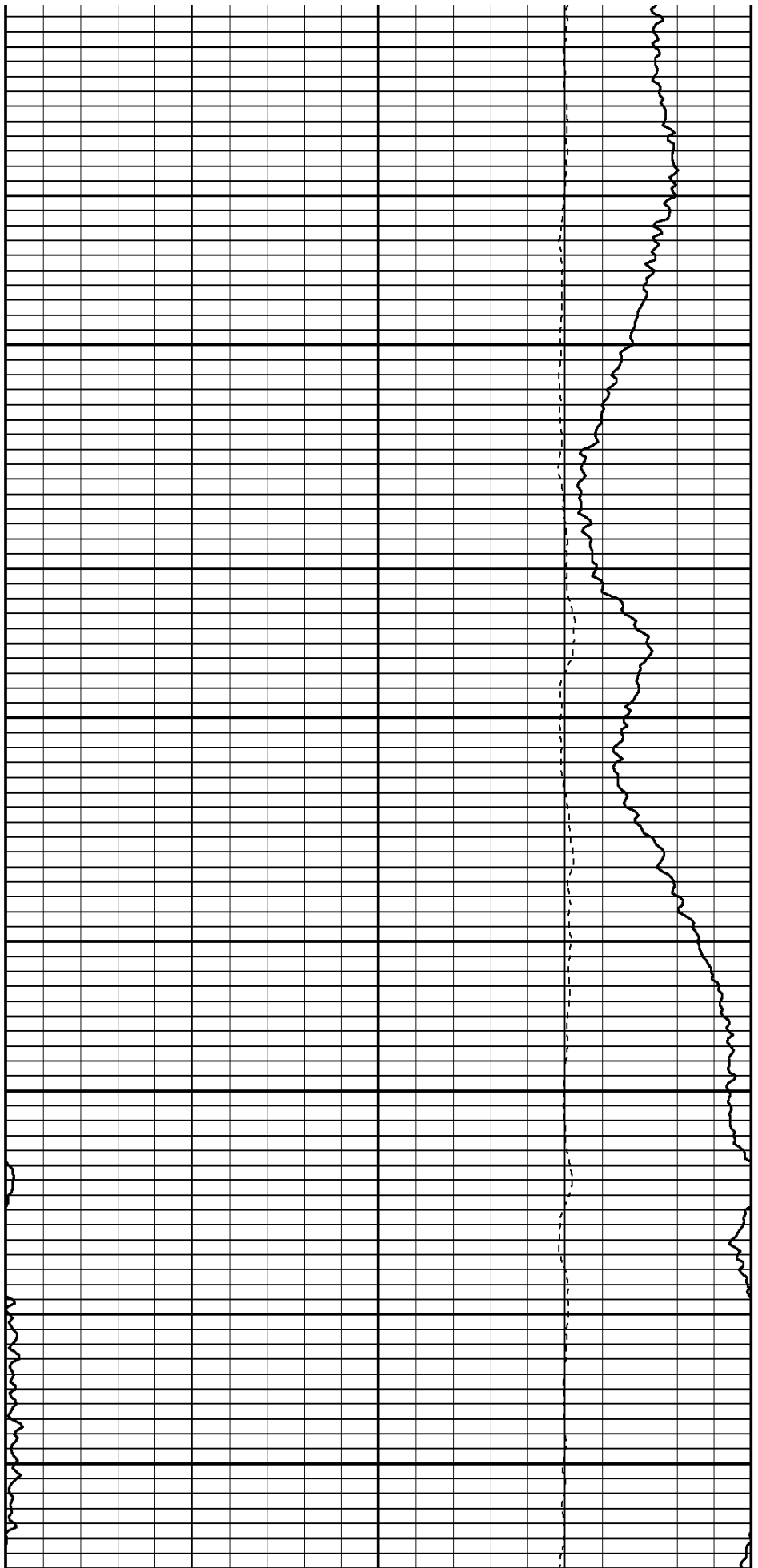

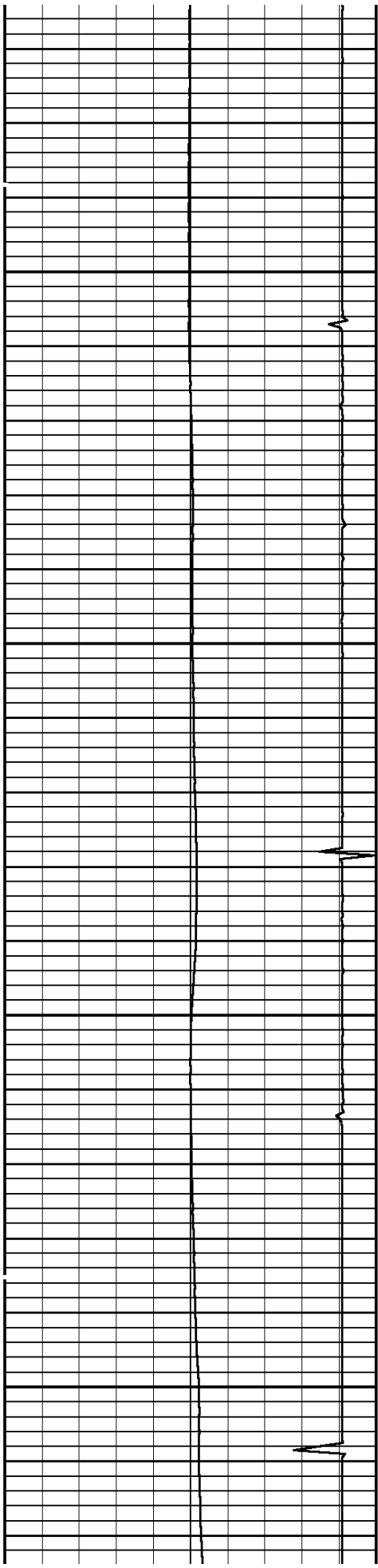

6300

6400

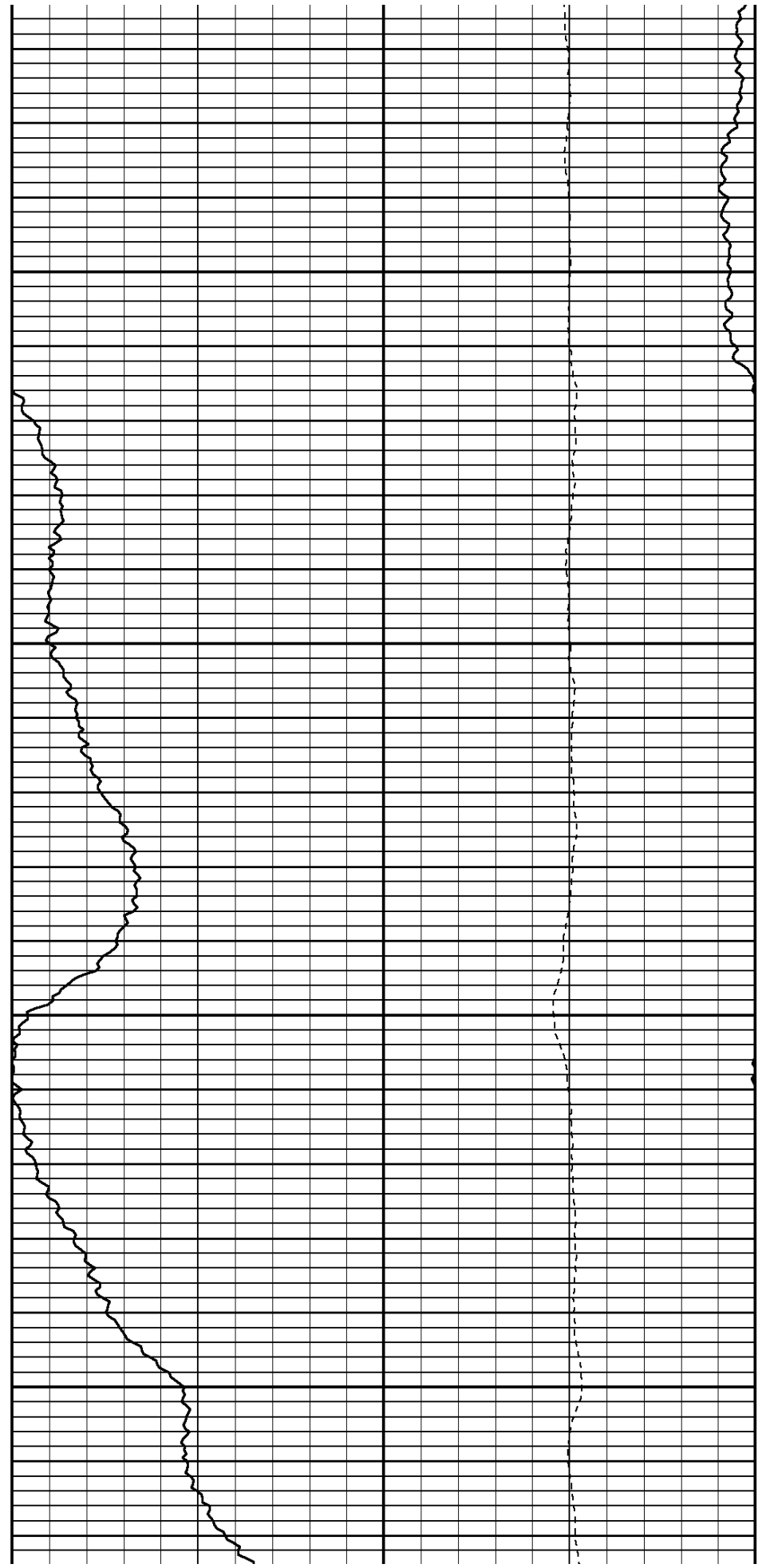

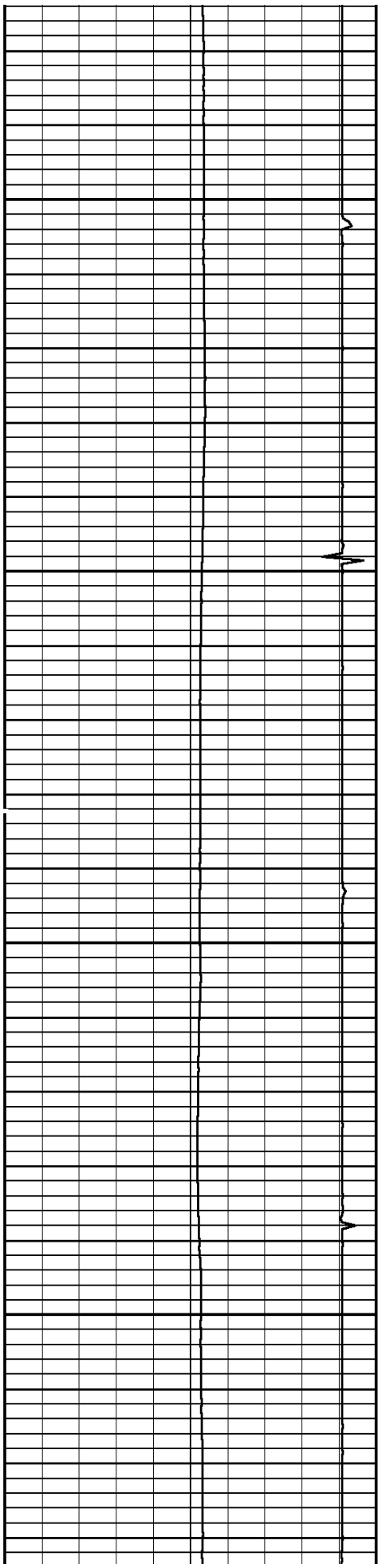

6500

6600

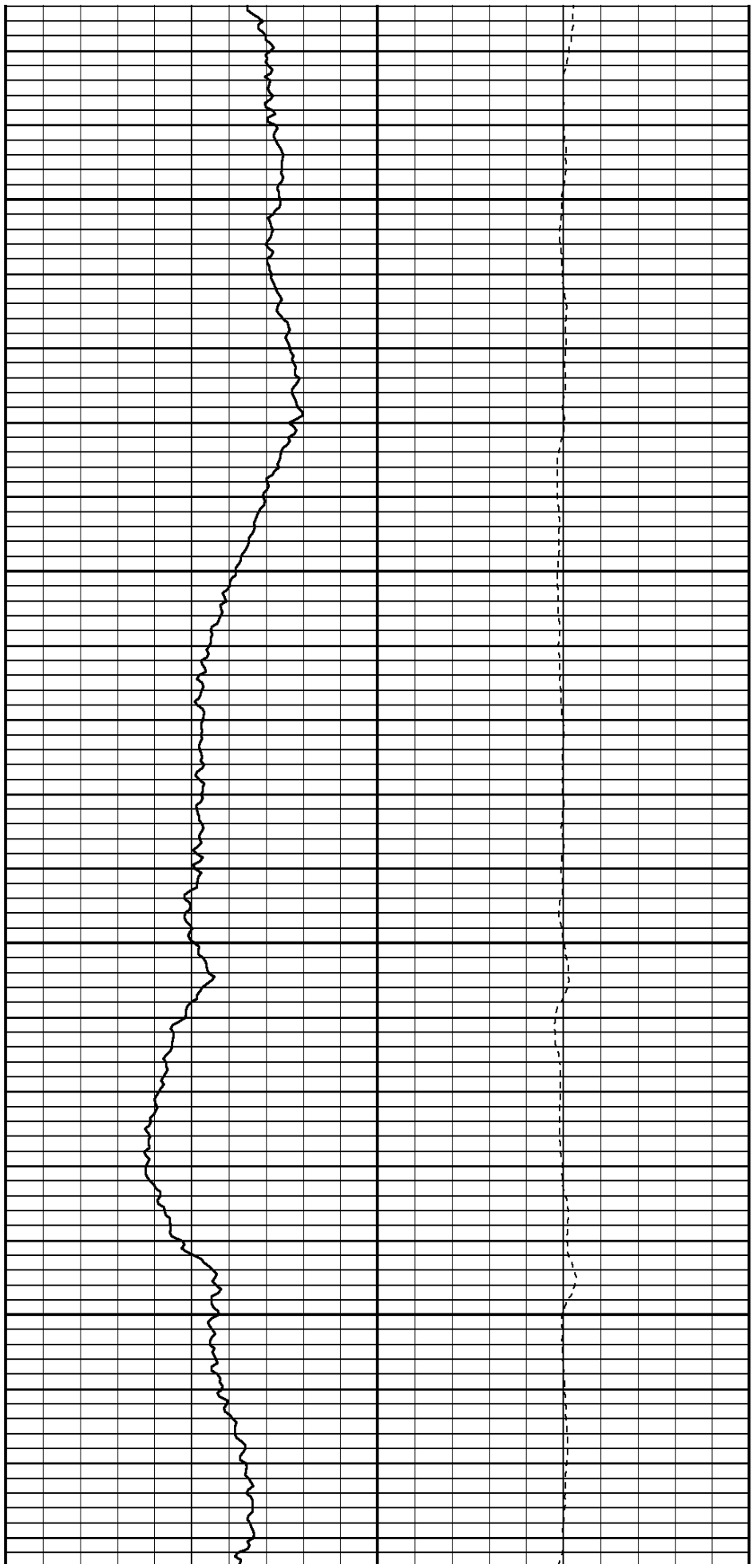

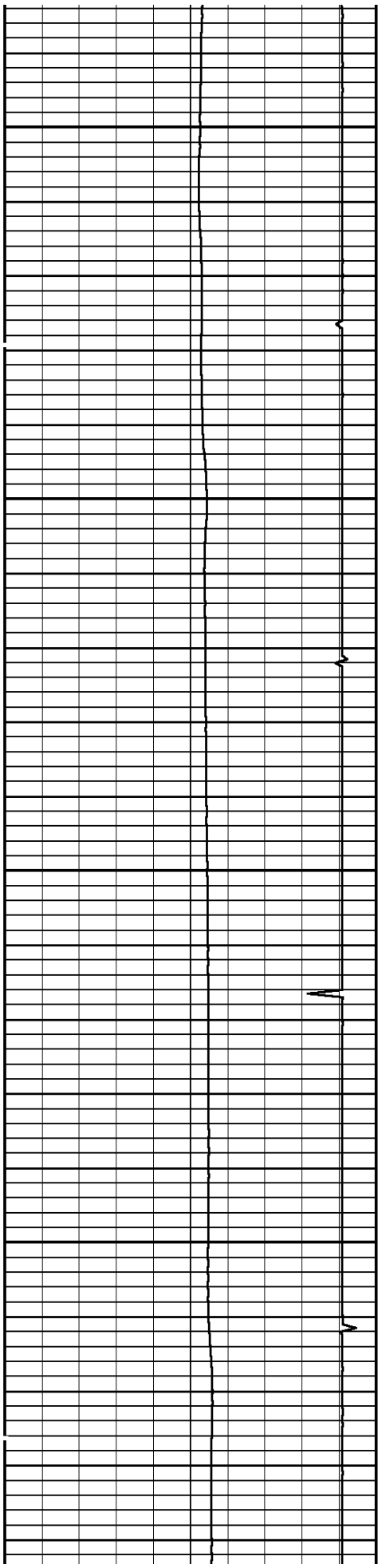

6700

6800

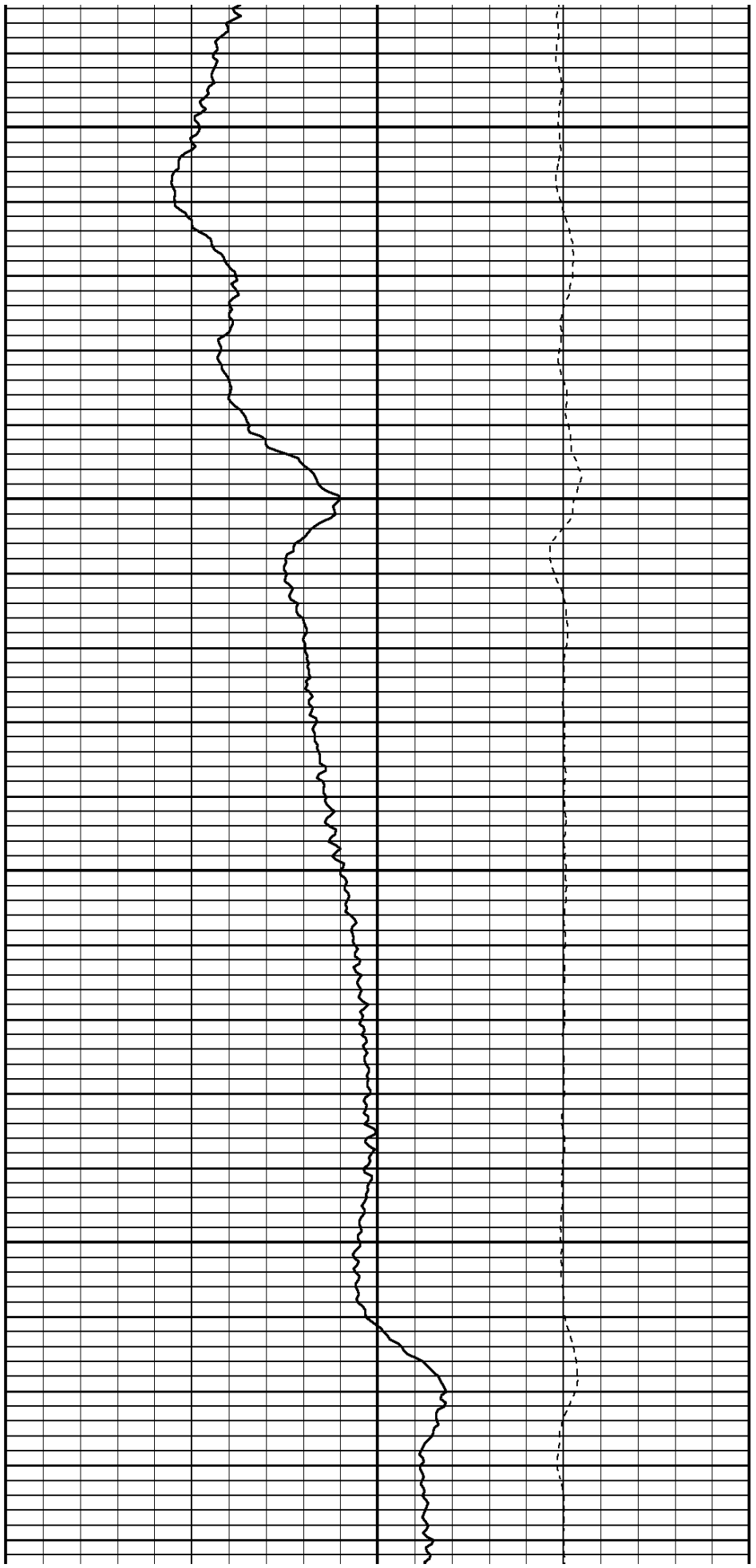

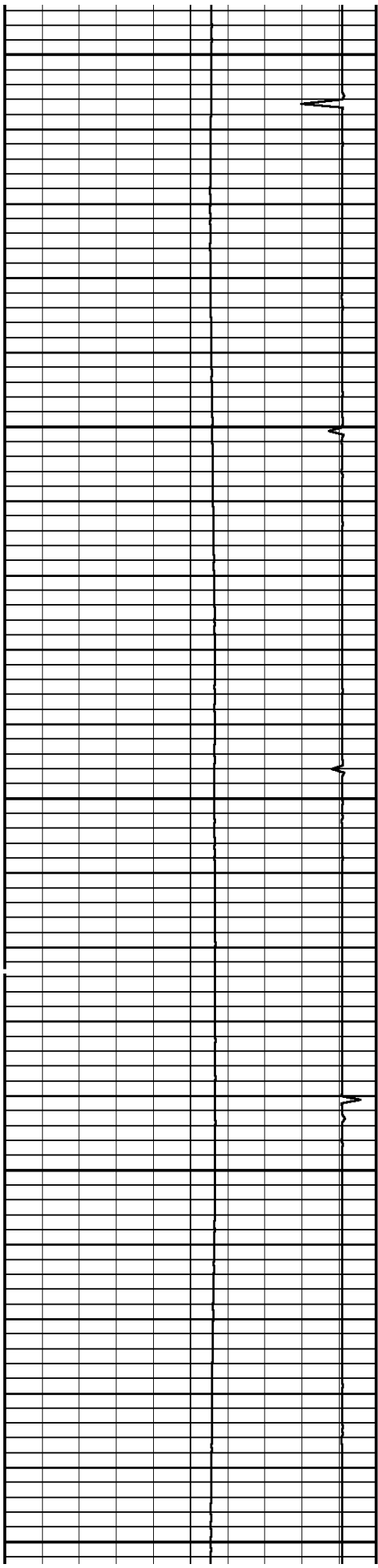

6900

7000

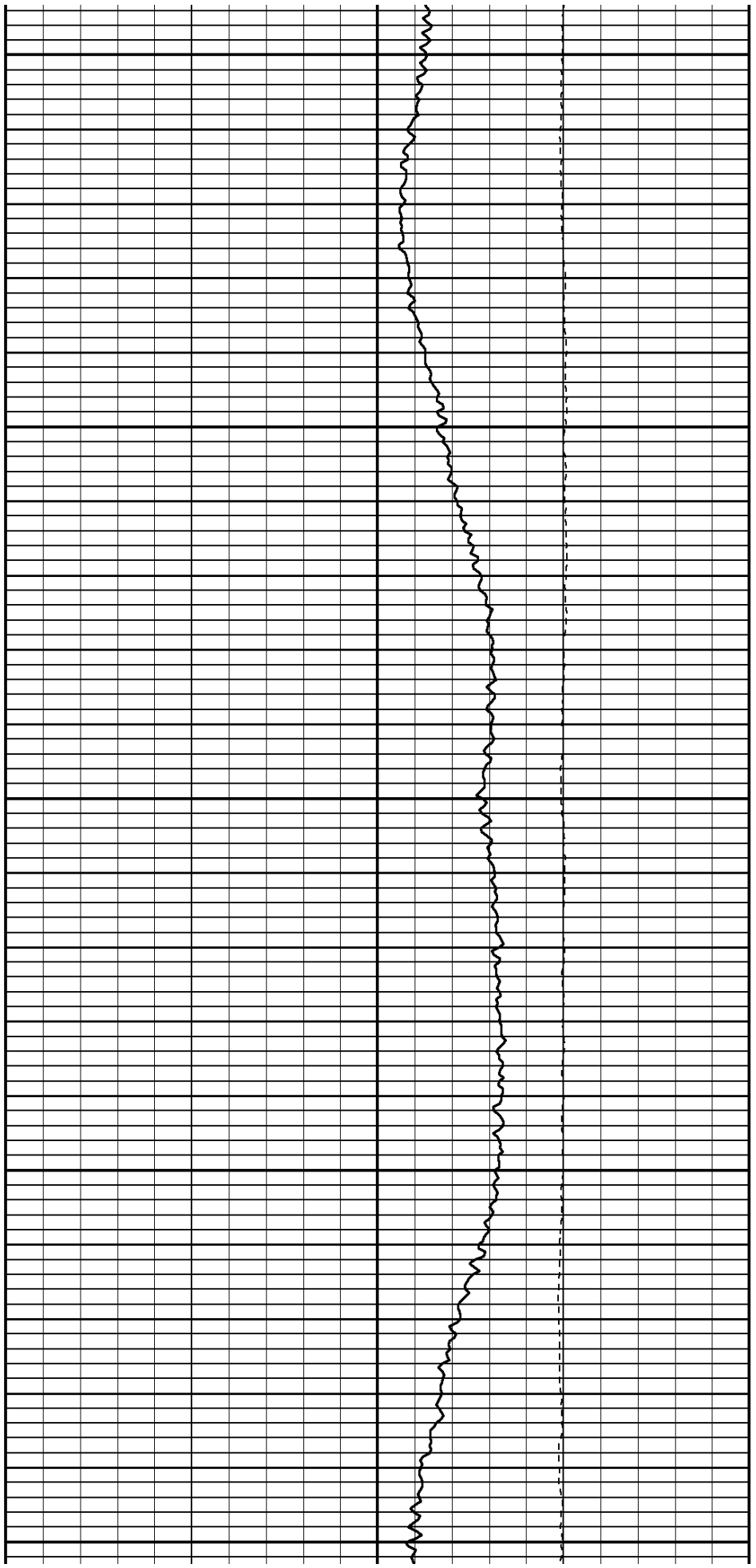

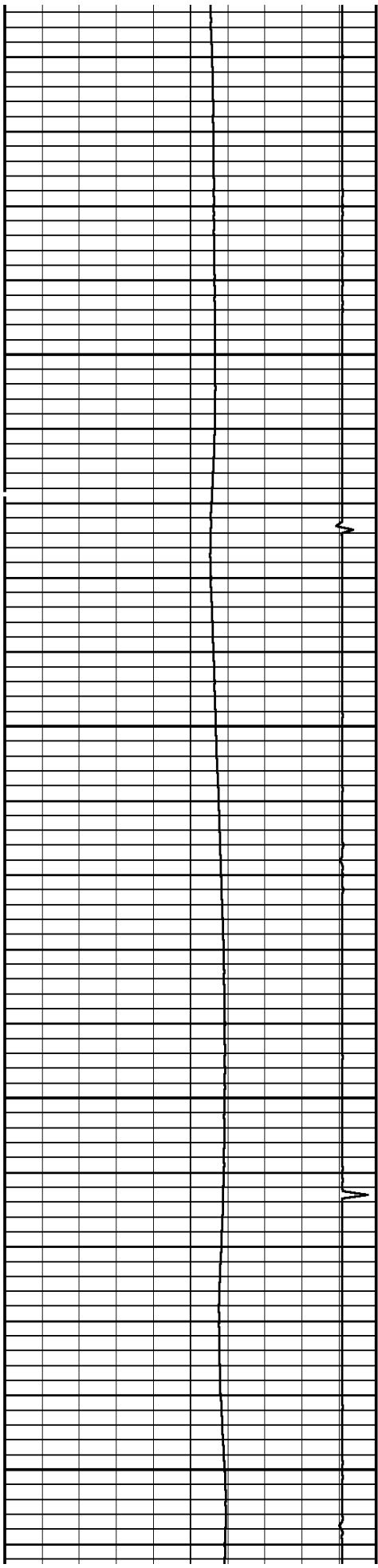

7100

7200

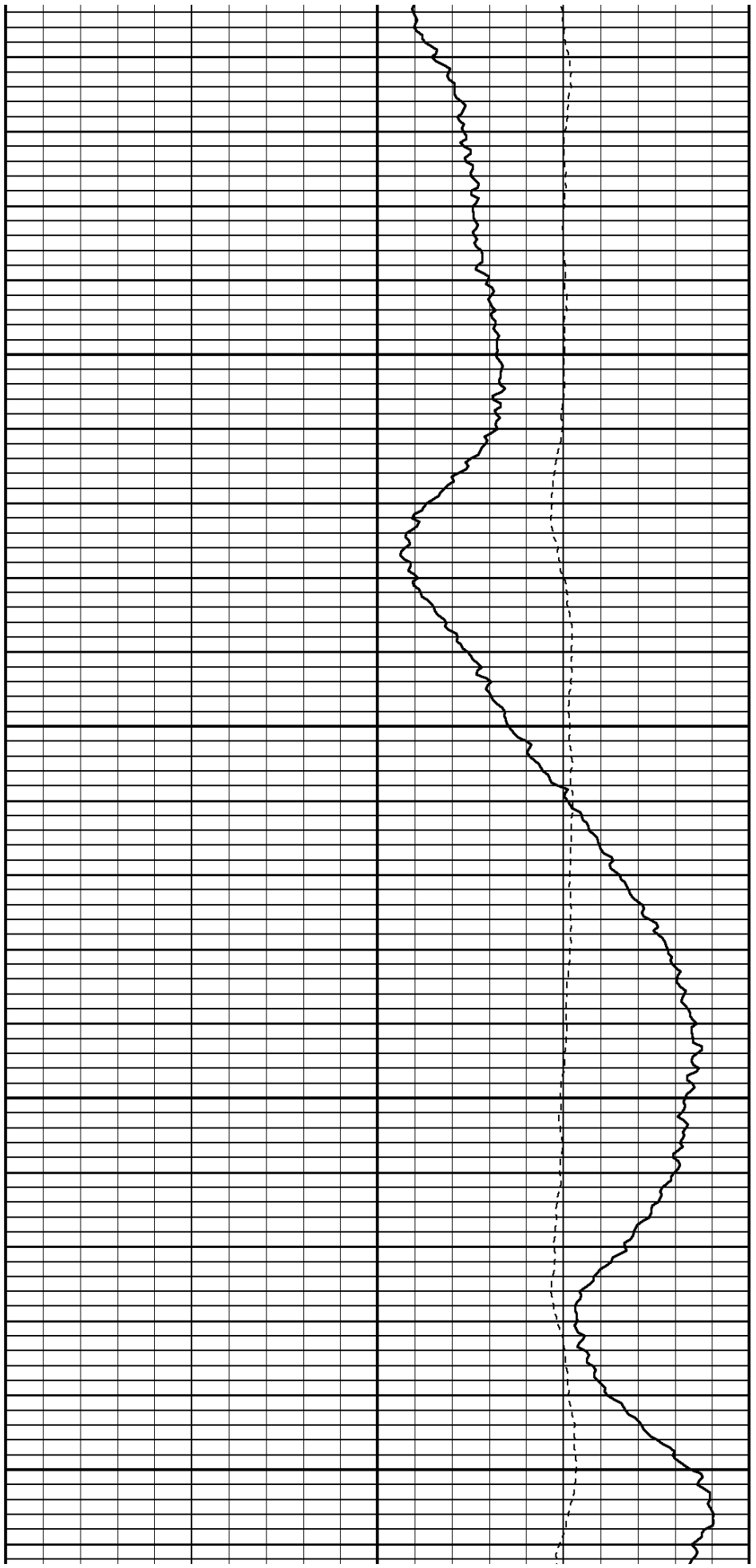

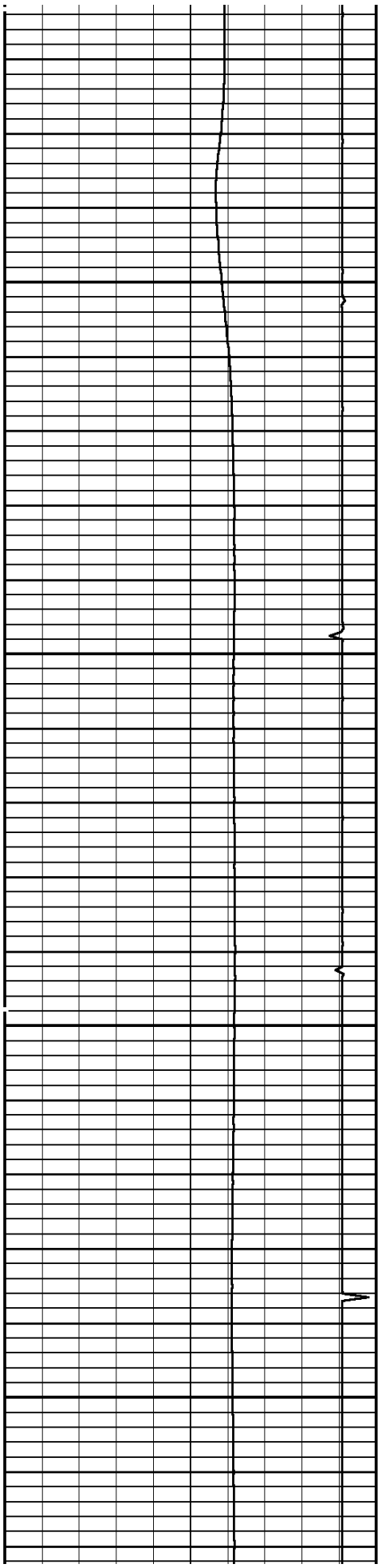

7300

7400

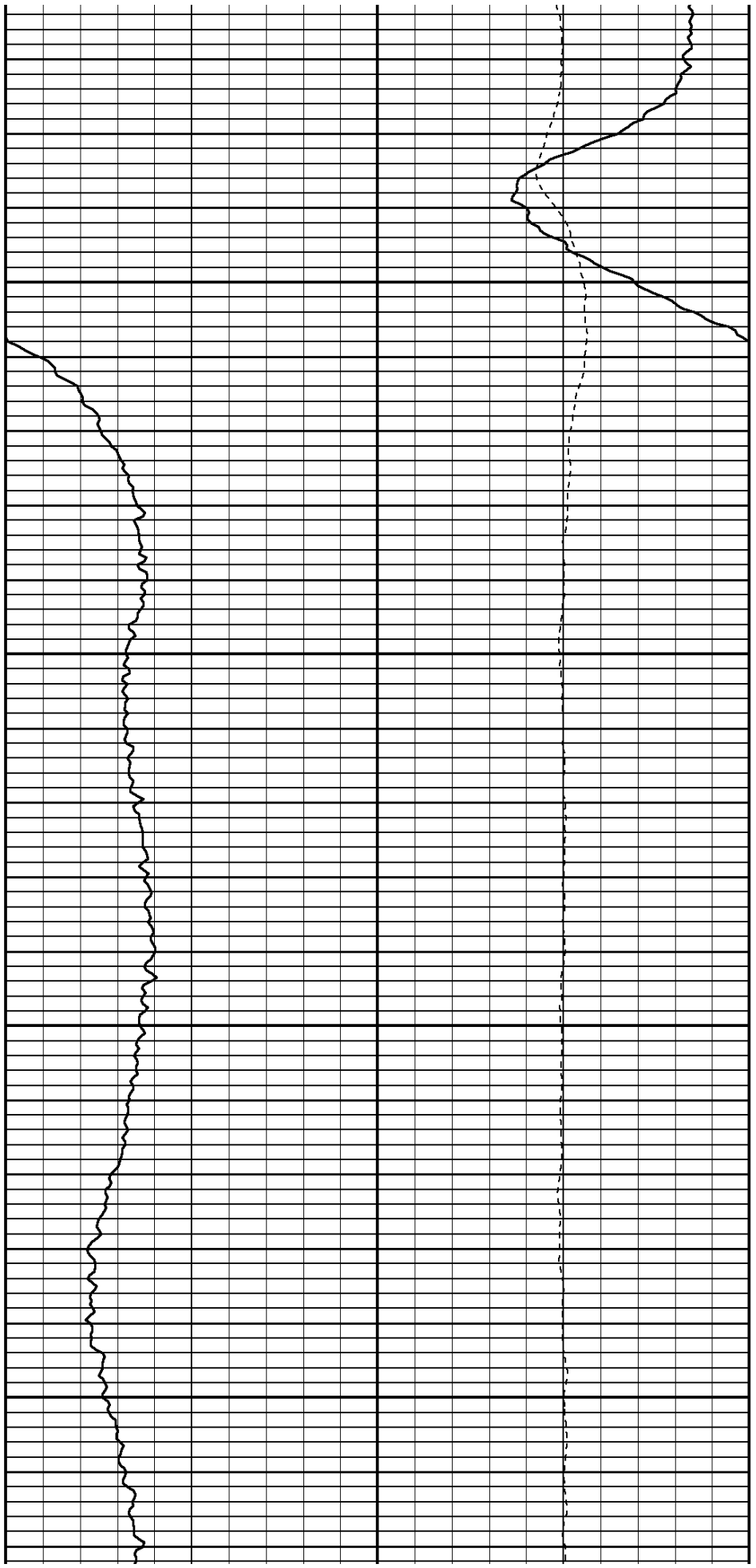

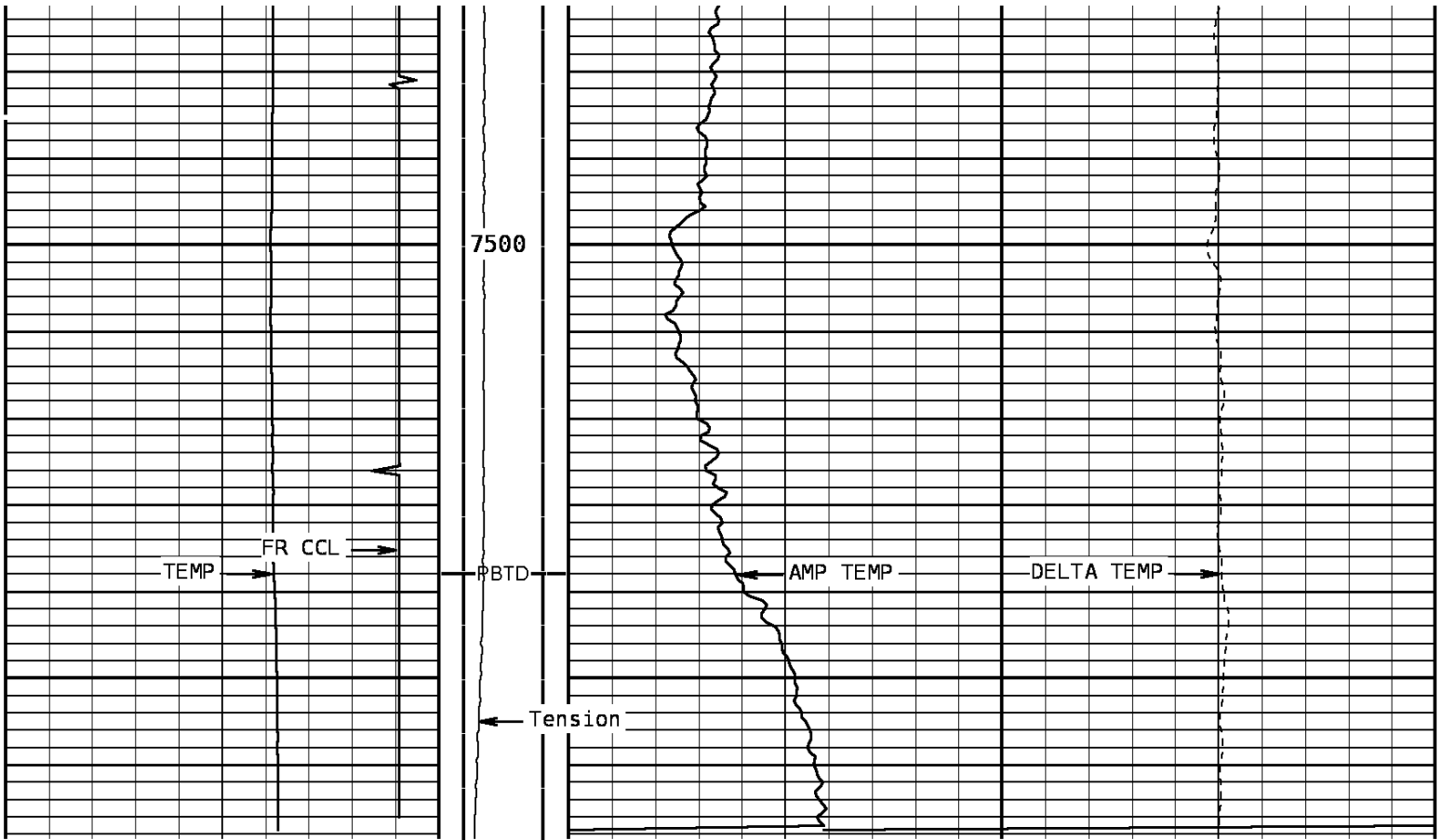

TEMPERATURE			Tension	AMP. TEMPERATURE		
60.0	DegreesFahrenheit	260.0	0 1800 0.0	DegreesFahrenheit		20.0
Collar Locator				DELTA TEMPERATURE		
-8000.0	Millivolts	800.0		-1.500	DegF/Foot	1.500

START DEPTH: **7569.0** DIRECTION: **UP** DATE: **12/13/2010** TIME: **23:04** MODE: **TRACE PLAYBACK**
167808 TLTMP

MAIN PASS

DEPTH SCALE: **5":100'** VERSION: **80214133R''**

Cased Hole Cablehead

Weight 2.2 lb
 Length 1.02 ft
 Max. Diameter 1.685 in

Total Stack Weight 2.2 lb in air
 Total Stack Length 4.88 ft

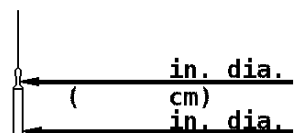

Sinker Bar

Weight 37.5 lbs/17 kg
Length 5.0 ft/1.53 m
Max. Diameter 1.375 in/34.93 mm

Casing Collar Locator

Length

Temperature

Weight 4.8 lbs
Length 2.20 ft
Max. Diameter 1.688 in

CCL

Temp. 0.10 ft

(cm)

1.375 in. dia.
(3.493 cm)

1.688 in. dia.
(4.286 cm)

1.688 in. dia.
(4.286 cm)

COMPANY BILL BARRETT CORPORATION
WELL MILLER FEDERAL 24D-31-691
FIELD GIBSON GULCH
COUNTY GARFIELD STATE COLORADO



Weatherford®