

HYDROLOGY MAP

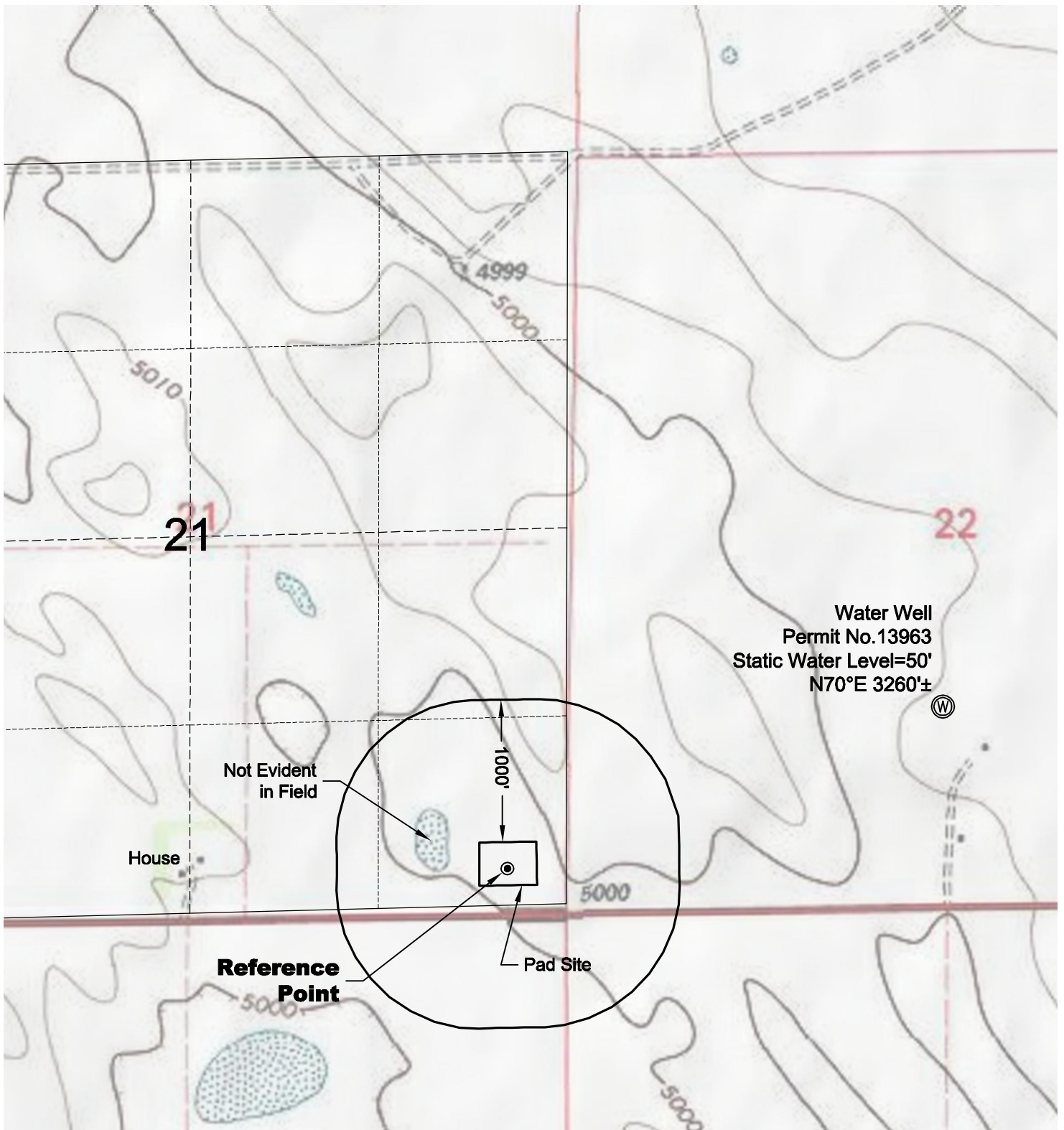

Water Well
 Permit No. 13963
 Static Water Level=50'
 N70°E 3260'±

Not Evident
 in Field

House

Reference
 Point

1000'

Pad Site

NOTE:
 THERE ARE NO SURFACE WATERS
 WITHIN 1000' OF THIS LOCATION.

6/10/11



North

0 1000 2000

Graphic Scale in Feet
 1 Inch = 1000 feet



LAND SURVEYING AND MAPPING
 LAFAYETTE - WINTER PARK
 Ph 303 666 0379 Fx 303 665 6320

CARRIZO OIL & GAS, INC
DEBRINE 21-44-8-61 PAD

SE1/4 SE1/4 SEC. 21 T8N R61W
6th PM WELD COUNTY COLORADO