

Location Drawing

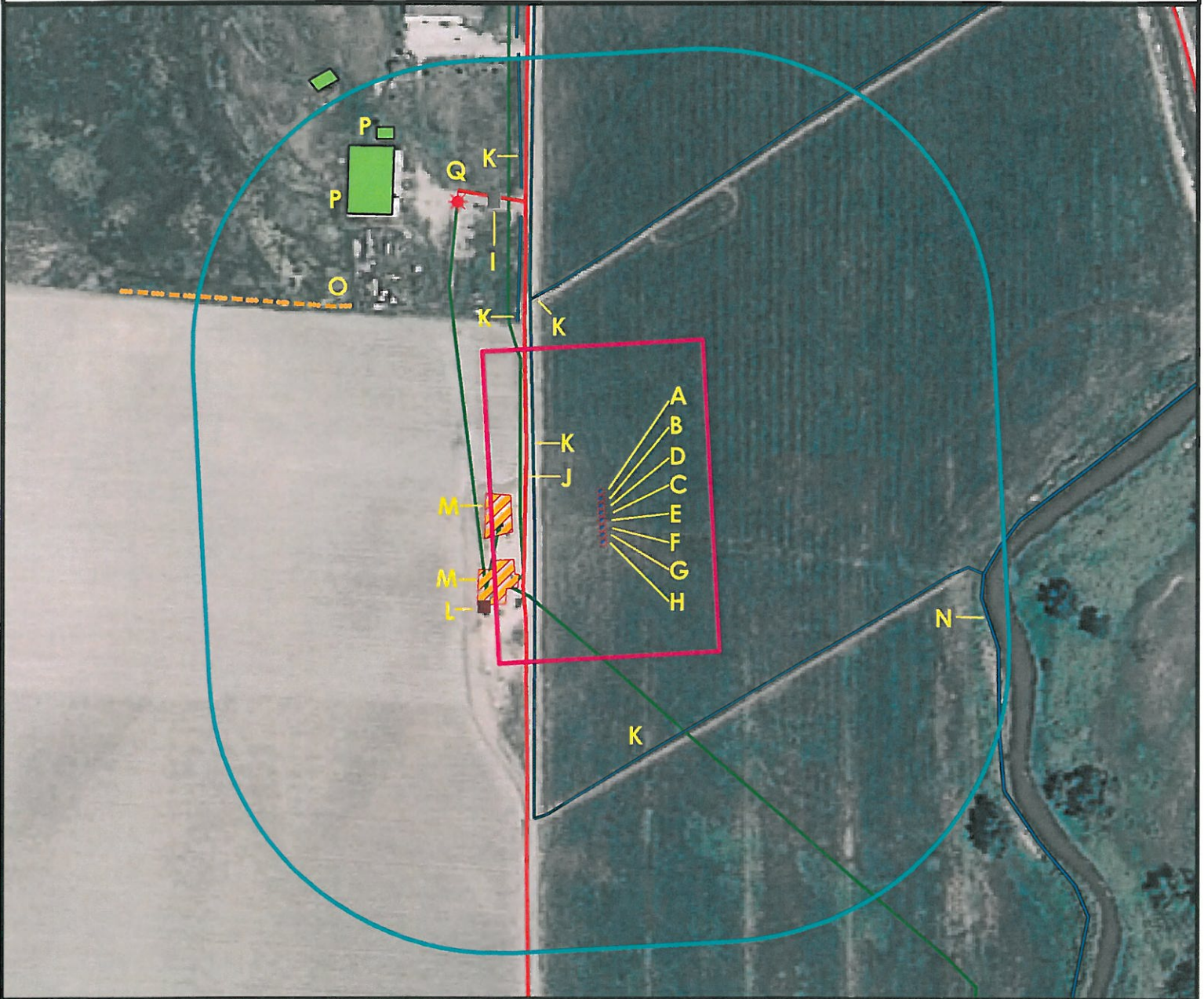

- | | | |
|--------------------------------|---|---|
| A. Proposed well MORTON 1-12. | H. Proposed well MORTON 24-12. | M. Facilities are 124' W and 132' SW. |
| B. Proposed well MORTON 3-12. | I. Cattle Guard is 465' NW. | N. Edge of canal is 531' SE. |
| C. Proposed well MORTON 17-12. | J. Existing access road is 106' W. | O. Fence is 454' NW. |
| D. Proposed well MORTON 21-12. | K. Ditches are 95' W, 296' NW, 312' NW, | P. Outbuildings are 510' NW and 597' NW. |
| E. Proposed well MORTON 41-12. | 470' NW and 341' S. | Q. Existing well LAMBRECHT AUGUST GU #1 is 481' NW. |
| F. Proposed well MORTON 8-12. | L. Emissions Control Device is 194' SW. | |
| G. Proposed well MORTON 7-12. | | |



Legend

- | | |
|----------------------|----------------------|
| Proposed Well | Building/Residence |
| Existing Well | Disturbance Area |
| Plugged Well | Water Body |
| Water Well | Utility Box |
| CattleGuard/Gate | Public Road |
| Bridge | Fence |
| ECD | Overhead Power Line |
| 400' Radius | Underground Pipeline |
| Facilities Enclosure | Access Road |
| | Ditch/Canal |
| | Concrete Ditch |

400ft Radius Map

MORTON 41-12 Pad Multi Well Pad

Surface Location: T1N R67W S12
Description of surface uses : Open Field

Field Date: 05/20/2010
Drawing Date: 05/22/2010
Drafter: DMM
Checked By: BHF

Aerial Photo supplied by NAIP - 2009

Prepared for:
**KERR-MCGEE OIL &
GAS ONSHORE LP**

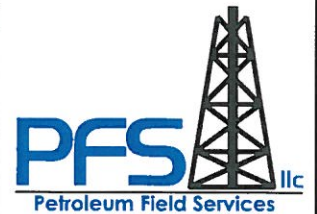

Use our resources to find yours!
www.petro-fs.com

1801 W. 13th Ave Denver, CO 80204 (303) 928-7128
111 E. Third Street Suite 207 Rifle, CO 81650 (970) 625-4740