

The Road to Excellence Starts with Safety

Sold To #: 301228	Ship To #: 2860131	Quote #:	Sales Order #: 8251883
Customer: CARRIZO OIL & GAS INC - EBUS		Customer Rep: Reinhardt, Kelly	
Well Name: Orlando Hill	Well #: 26-44-8-61	API/UWI #:	
Field: DJ	City (SAP): BRIGGS DALE	County/Parish: Weld	State: Colorado
Job Purpose: Plug to Abandon Service			
Well Type: Producing Well		Job Type: Plug to Abandon Service	
Sales Person: FLING, MATTHEW	Srv Supervisor: WHEELER, JUSTIN	MBU ID Emp #: 196470	

Job Personnel

HES Emp Name	Exp Hrs	Emp #	HES Emp Name	Exp Hrs	Emp #	HES Emp Name	Exp Hrs	Emp #
BOURGEOIS, KEVIN Paul	3.5	459092	KUNERT, RANDY Joe	3.5	477850	WHEELER, JUSTIN W	3.5	196470
WHITE, SANDY Lynn	3.5	490476						

Equipment

HES Unit #	Distance-1 way	HES Unit #	Distance-1 way	HES Unit #	Distance-1 way	HES Unit #	Distance-1 way
10248062C	72 mile	10948694	72 mile	11542778	72 mile		

Job Hours

Date	On Location Hours	Operating Hours	Date	On Location Hours	Operating Hours	Date	On Location Hours	Operating Hours
6-15-11	3.5	1.5						
TOTAL			Total is the sum of each column separately					

Job

Job Times

Formation Name	Formation Depth (MD)	Top	Bottom	Form Type	Job depth MD	Water Depth	Perforation Depth (MD)	From	To	Called Out	On Location	Job Started	Job Completed	Departed Loc
				BHST	650. ft					15 - Jun - 2011	15 - Jun - 2011	15 - Jun - 2011	15 - Jun - 2011	15 - Jun - 2011
										00:00	10:00	11:46	12:52	13:30
										MST	MST	MST	MST	MST

Well Data

Description	New / Used	Max pressure psig	Size in	ID in	Weight lbf/ft	Thread	Grade	Top MD ft	Bottom MD ft	Top TVD ft	Bottom TVD ft
Surface Casing	Unknown		9.625						650.		
Tubing	Unknown		2.375	2.041	4.				650.		

Tools and Accessories

Type	Size	Qty	Make	Depth	Type	Size	Qty	Make	Depth	Type	Size	Qty	Make
Guide Shoe					Packer					Top Plug			
Float Shoe					Bridge Plug					Bottom Plug			
Float Collar					Retainer					SSR plug set			
Insert Float										Plug Container			
Stage Tool										Centralizers			

Miscellaneous Materials

Gelling Agt	Conc	Surfactant	Conc	Acid Type	Qty	Conc	%
Treatment Fld	Conc	Inhibitor	Conc	Sand Type	Size	Qty	

Fluid Data

Stage/Plug #: 1	Fluid #	Stage Type	Fluid Name	Qty	Qty uom	Mixing Density lbf/gal	Yield ft ³ /sk	Mix Fluid Gal/sk	Rate bbl/min	Total Mix Fluid Gal/sk
-----------------	---------	------------	------------	-----	---------	------------------------	---------------------------	------------------	--------------	------------------------

Stage/Plug #: 1

Stage/Plug #: 1										
Fluid #	Stage Type	Fluid Name	Qty	Qty uom	Mixing Density lbm/gal	Yield ft ³ /sk	Mix Fluid Gal/sk	Rate bbl/min	Total Mix Fluid Gal/sk	
1	Premium G 15.8#	CMT - PREMIUM - CLASS G, 94 LB SK (100003685)	110.0	sacks	15.8	1.15	5.0	4.0	5.0	
	94 lbm	CMT - PREMIUM - CLASS G REG OR TYPE V, BULK (100003685)								
	2 %	CALCIUM CHLORIDE, PELLET, 50 LB (101509387)								
	5 Gal	FRESH WATER								
Calculated Values			Pressures		Volumes					
Displacement	2 / .8	Shut In: Instant		Lost Returns		Cement Slurry	22.4	Pad		
Top Of Cement	Surface	5 Min		Cement Returns	1 bbl	Actual Displacement		Treatment		
Frac Gradient		15 Min		Spacers		Load and Breakdown		Total Job		
Rates										
Circulating		Mixing		Displacement		Avg. Job				
Cement Left In Pipe	Amount	0 ft	Reason	Shoe Joint						
Frac Ring # 1 @	ID	Frac ring # 2 @	ID	Frac Ring # 3 @	ID	Frac Ring # 4 @	ID			
The Information Stated Herein Is Correct				Customer Representative Signature						

The Road to Excellence Starts with Safety

Sold To #: 301228		Ship To #: 2860131		Quote #:		Sales Order #: 8251883	
Customer: CARRIZO OIL & GAS INC - EBUS				Customer Rep: Reinhardt, Kelly			
Well Name: Orlando Hill			Well #: 26-44-8-61			API/UWI #:	
Field: DJ		City (SAP): BRIGGS DALE		County/Parish: Weld		State: Colorado	
Legal Description:							
Lat:				Long:			
Contractor:			Rig/Platform Name/Num:				
Job Purpose: Plug to Abandon Service						Ticket Amount:	
Well Type: Producing Well			Job Type: Plug to Abandon Service				
Sales Person: FLING, MATTHEW			Srvc Supervisor: WHEELER, JUSTIN			MBU ID Emp #: 196470	

Activity Description	Date/Time	Cht #	Rate bbl/min	Volume bbl		Pressure psig		Comments
				Stage	Total	Tubing	Casing	
Depart from Service Center or Other Site	06/15/2011 08:00							
Arrive At Loc	06/15/2011 10:00							
Safety Meeting - Pre Rig-Up	06/15/2011 11:00							
Test Lines	06/15/2011 11:47							
Pump Spacer	06/15/2011 11:56							
Pump Cement	06/15/2011 12:07			10.2				Mix and Pump 50 sks Class G Cement @ 15.8 lb/gal
Pump Displacement	06/15/2011 12:10			2				Pump Fresh Water Displacement
Shutdown	06/15/2011 12:11							
Pump Cement	06/15/2011 12:26			10.2				Mix and Pump 50 sks Class G Cement @ 15.8 lb/gal
Pump Displacement	06/15/2011 12:28			0.8				Pump Fresh Water Displacement
Shutdown	06/15/2011 12:30							
Pump Cement	06/15/2011 12:47			2				Mix and Pump 10 sks Class G Cement @ 15.8 lb/gal
Shutdown	06/15/2011 12:50							Cement to Surface, Shut-Down
End Job	06/15/2011 12:52							
Safety Meeting - Pre Rig-Down	06/15/2011 13:15							
Safety Meeting - Departing Location	06/15/2011 13:30							

Sold To #: 301228

Ship To #: 2860131

Quote #:

Sales Order #: 8251883

SUMMIT Version: 7.20.130

Wednesday, June 15, 2011 12:59:00

Carrizo - Orlando Hill 26-44-8-61 Plug to Abandon

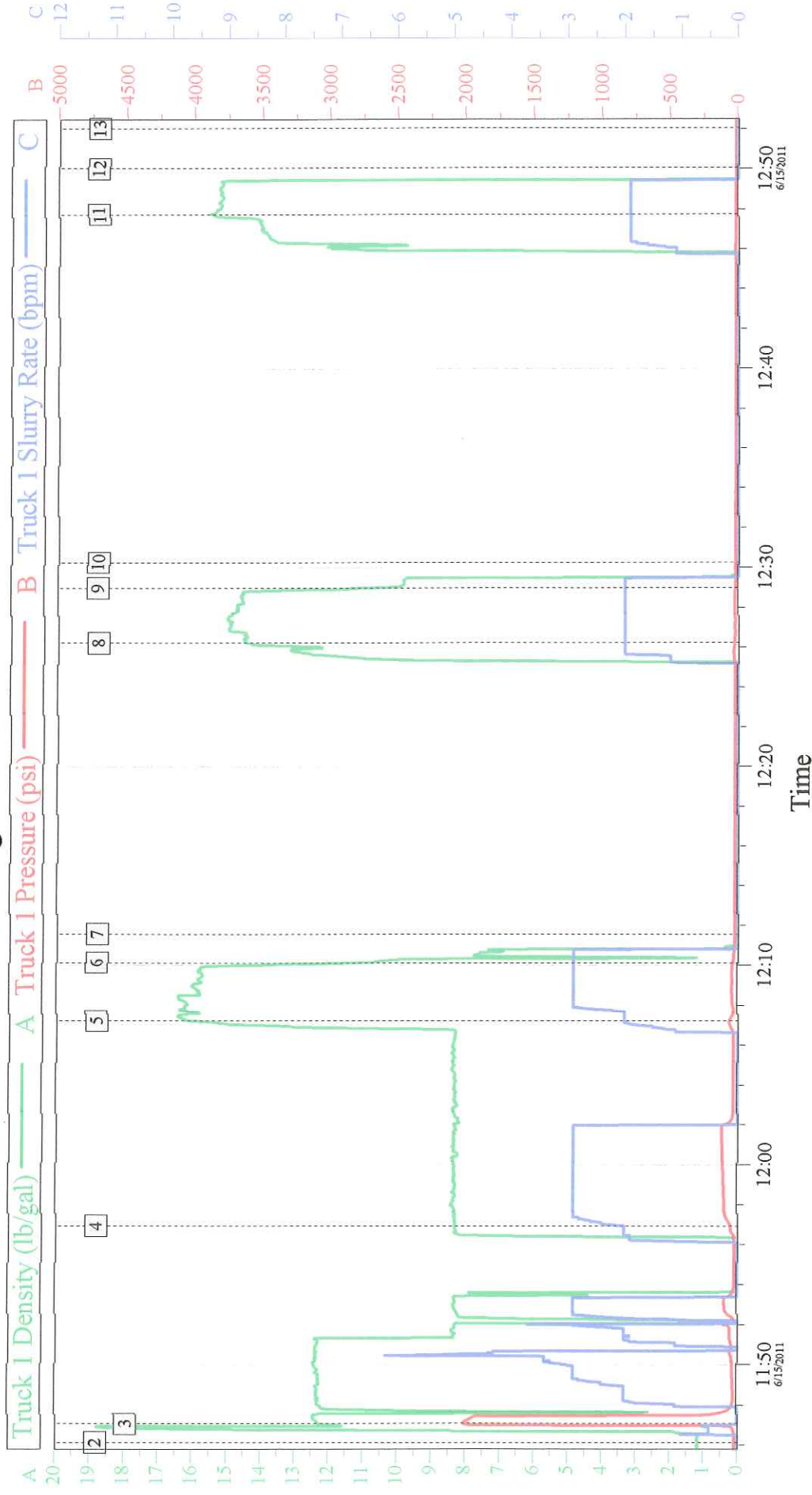

Global Event Log														
Intersection			TIP	TISR	Intersection			TIP	TISR	Intersection				
2	Start Job	11:46:07	23.00	0.000	3	Test Lines	11:47:04	2007	0.000	4	Pump Fresh Water	11:56:54	52.00	2.000
5	Pump Cement	12:07:12	61.00	2.000	6	Pump Displacement	12:10:08	37.54	2.900	7	Shutdown	12:11:33	22.00	0.000
8	Pump Cement	12:26:13	26.00	2.000	9	Pump Displacement	12:28:59	23.87	2.000	10	Shut-Down	12:30:16	21.00	0.000
11	Pump Cement	12:47:46	20.00	1.900	12	Shut-Down	12:50:03	16.00	0.000	13	End Job	12:52:04	15.00	0.000

Customer: Carrizo	Job Date: 15-Jun-2011	Sales Order #: 8251883
Well Description: Orlando Hill 26-44-8-61	UWT:	

Field Ticket

Field Ticket Number: 8251883		Field Ticket Date: Wednesday, June 15, 2011	
Bill To: CARRIZO OIL & GAS INC - EBUS DO NOT MAIL - 1000 LOUISIANA HOUSTON, TX 77002		Job Name: Orlando Hill Order Type: Streamline Order (ZOH) Well Name: Orlando Hill 26-44-8-61 Company Code: 1100 Customer PO No.: NA Shipping Point: Brighton, CO, USA Sales Office: Rocky Mountains BD Well Type: Gas Well Category: Development	
Ship To: CARRIZO ORLANDO HILL 26-44-8-61,WEL ORLANDO HILL 26-44-8-61 2860131 S26 T8N R61W BRIGGS DALE, CO 80611			

Material	Description	QTY	UOM	Base Amt	Unit Amt	Gross Amount	Discount	Net Amount
7528	CMT PLUG TO ABANDON BOM	1	JOB	0.00	0.00	0.00		0.00
2	MILEAGE FOR CEMENTING CREW,ZI	144	MI	0.00	5.76	829.44	45%	456.19
	Number of Units	1						
1	ZI-MILEAGE FROM NEAREST HES BASE,/UNIT	144	MI	0.00	9.79	1,409.76	45%	775.37
	Number of Units	1						
16094	PLUG BACK/SPOT CEMENT OR MUD,ZI	1	EA	0.00	6,065.00	6,065.00	45%	3,335.75
	DEPTH	650						
	FEET/METERS (FT/M)		FT					
76400	ZI MILEAGE,CMT MTLs DEL/RET MIN	72	MI	0.00	3.35	1,247.00	45%	685.85
	NUMBER OF TONS	5.17						
3965	HANDLE&DUMP SVC CHRG, CMT&ADDITIVES,ZI	110	CF	0.00	5.49	603.90	45%	332.14
	NUMBER OF EACH	1						
86954	ZI FUEL SURCHG-CARS/PICKUPS<1 1/2TON	144	MI	0.00	0.20	28.80		28.80
	Number of Units	1						
86955	ZI FUEL SURCHG-HEAVY TRKS >1 1/2 TON	144	MI	0.00	0.59	84.96		84.96
	Number of Units	1						
87605	ZI FUEL SURCHG-CMT & CMT ADDITIVES	72	MI	0.00	0.20	74.45		74.45
	NUMBER OF TONS	5.17						
7	ENVIRONMENTAL CHARGE,/JOB,ZI	1	JOB	0.00	134.00	134.00		134.00
8	IRON SAFETY INSPECTION SURCHARGE /JOB ZI	1	JOB	0.00	83.00	83.00		83.00
372867	Cmt PSL - DOT Vehicle Charge, CMT	2	EA	0.00	241.00	482.00		482.00

Field Ticket

Field Ticket Number: 8251883		Field Ticket Date: Wednesday, June 15, 2011	
Bill To: CARRIZO OIL & GAS INC - EBUS DO NOT MAIL - 1000 LOUISIANA HOUSTON, TX 77002		Job Name: Orlando Hill Order Type: Streamline Order (ZOH) Well Name: Orlando Hill 26-44-8-61 Company Code: 1100 Customer PO No.: NA Shipping Point: Brighton, CO, USA Sales Office: Rocky Mountains BD Well Type: Gas Well Category: Development	
Ship To: CARRIZO ORLANDO HILL 26-44-8-61,WEL ORLANDO HILL 26-44-8-61 2860131 S26 T8N R61W BRIGGS DALE, CO 80611			

Material	Description	QTY	UOM	Base Amt	Unit Amt	Gross Amount	Discount	Net Amount
130104	PORT. DATA ACQUIS. W/OPTICEM RT W/HES	1	EA	0.00	2,549.00	2,549.00	45%	1,401.95
	DAYS OR PARTIAL DAY(WHOLE NO.)	1						
114	R/A DENSOMETER W/CHART RECORDER,/JOB,Z	1	JOB	0.00	1,285.00	1,285.00	45%	706.75
	NUMBER OF UNITS	1						
656520	CMT, S.O.T./S.M.M. Permit	1	EA	0.00	150.00	150.00		150.00
92	PORTABLE RADIOS, ZI	4	EA	0.00	92.00	368.00		368.00
	NUMBER OF JOBS	1						
576879	CMT,Mileage,CmtMatls Del/Ret,per mi,1way	72	MI	0.00	9.79	704.88	45%	387.68
	Number of Units	1						
100003685	CLASS G / PREMIUM	110	SK	0.00	38.76	4,263.60	45%	2,344.98
101509387	CALCIUM CHLORIDE, PELLET	4	SK	0.00	157.00	628.00	45%	345.40
100008028	SUGAR, GRANULATED, IMPERIAL	50	LB	0.00	6.44	322.00	45%	177.10
				Totals	USD	21,312.79	8,958.42	12,354.37

Halliburton Rep:

JUSTIN WHEELER

Customer Agent:

Kelly Reinhardt

Halliburton Approval

Field Ticket

Field Ticket Number: 8251883		Field Ticket Date: Wednesday, June 15, 2011	
Bill To: CARRIZO OIL & GAS INC - EBUS DO NOT MAIL - 1000 LOUISIANA HOUSTON, TX 77002		Job Name: Orlando Hill Order Type: Streamline Order (ZOH) Well Name: Orlando Hill 26-44-8-61 Company Code: 1100 Customer PO No.: NA Shipping Point: Brighton, CO, USA Sales Office: Rocky Mountains BD Well Type: Gas Well Category: Development	
Ship To: CARRIZO ORLANDO HILL 26-44-8-61,WEL ORLANDO HILL 26-44-8-61 2860131 S26 T8N R61W BRIGGS DALE, CO 80611			

Material	Description	QTY	UOM	Base Amt	Unit Amt	Gross Amount	Discount	Net Amount
----------	-------------	-----	-----	----------	----------	--------------	----------	------------

THIS OUTPUT DOES NOT INCLUDE TAXES. APPLICABLE SALES TAX WILL BE BILLED ON THE FINAL INVOICE.
CUSTOMER HEREBY ACKNOWLEDGES RECEIPT OF THE MATERIALS AND SERVICES DESCRIBED ABOVE AND ON THE ATTACHED DOCUMENTS.

X FIELD TICKET TOTAL: USD 12,354.37

Customer Signature

Was our HSE performance satisfactory? Y or N
(Health, Safety, Environment)

Were you satisfied with our Equipment? Y or N

Were you satisfied with our people? Y or N

Comments

Did we provide job DVA above our normal service today? Y or N
Please provide details:

Hours: _____

Other: _____

Customer Initials: _____