

FORM

19

Rev 6/99

State of Colorado Oil and Gas Conservation Commission

1120 Lincoln Street, Suite 801, Denver, Colorado 80203 (303)894-2100 Fax:(303)894-2109



FOR OGCC USE ONLY

RECEIVED
6/13/2011

SPILL/RELEASE REPORT

This form is to be submitted by the party responsible for the oil and gas spill or release. Any spill or release which may impact waters of the State must be reported as soon as practicable; any spill over 20 bbls must be reported within 24 hours and all spills over five bbls must be reported within ten days. Submit a Site Investigation and Remediation Workplan (Form 27) when requested by the Director.

Spill report taken by:

FACILITY ID:

OPERATOR INFORMATION

Name of Operator: Grynberg Jack J (Grynberg Petroleum) OGCC Operator No: 36200

Address: 3600 S. Yosemite Street, Suite #900

City: Denver State: CO Zip: 80237

Contact Person: Jack Grynberg

Phone Numbers

No: 303.850.7490

Fax: 303.850.7498

E-Mail: j.grynberg@grynberg.com

DESCRIPTION OF SPILL OR RELEASE *Link To: Location ID 333008*

Date of Incident: 5/25/11 Facility Name & No.: Hiawatha State / 1-A Pit 423470

Type of Facility (well, tank battery, flow line, pit): Pit

Well Name and Number: Hiawatha State 1-A

API Number: 05-081-07315

County: Moffat

QtrQtr: SWSW Section: 36

Township: 12N Range: 101W

Meridian: 6th

Specify volume spilled and recovered (in bbls) for the following materials:

Oil spilled: Unknown Oil recov'd: Unknown Water spilled: Unknown Water recov'd: Unknown Other spilled: 0 Other recov'd: 0

Ground Water impacted? ☐ Yes ☒ NoSurface Water impacted? ☐ Yes ☒ NoContained within berm? ☐ Yes ☒ No

Area and vertical extent of spill: Unknown x

Current land use: Natural resource extraction and production

Weather conditions: P. Cloudy, warm

Soil/geology description: Leswill-Rogrupe complex, 1 to 7 percent slopes

IF LESS THAN A MILE, report distance IN FEET to nearest.... Surface water: 2000 wetlands: NA buildings: >2 mi

Livestock: NA water wells: 1.5 mi Depth to shallowest ground water: 800 ft.

Cause of spill (e.g., equipment failure, human error, etc.): Equipment Failure Detailed description of the spill/release incident:

Liner compromised below fluid level

CORRECTIVE ACTION

Describe immediate response (how stopped, contained and recovered):

Pit fluid currently below tear. Remaining fluid to be removed as soon as possible.

Describe any emergency pits constructed:

NA

How was the extent of contamination determined:

Extent of contamination is currently unknown and will be determined once pit liner has been removed and closure process begins. June 2011

Further remediation activities proposed (attach separate sheet if needed):

Leaking pit will be closed and remediated in accordance with Rules 909 and 910

Describe measures taken to prevent problem from reoccurring:

Operator to review COGCC pit liner requirements and maintenance standards

OTHER NOTIFICATIONS

List the parties and agencies notified (County, BLM, EPA, DOT, Local Emergency Planning Coordinator or other).

Date	Agency	Contact	Phone	Response
		L		

Spill/Release Tracking No: 2214543

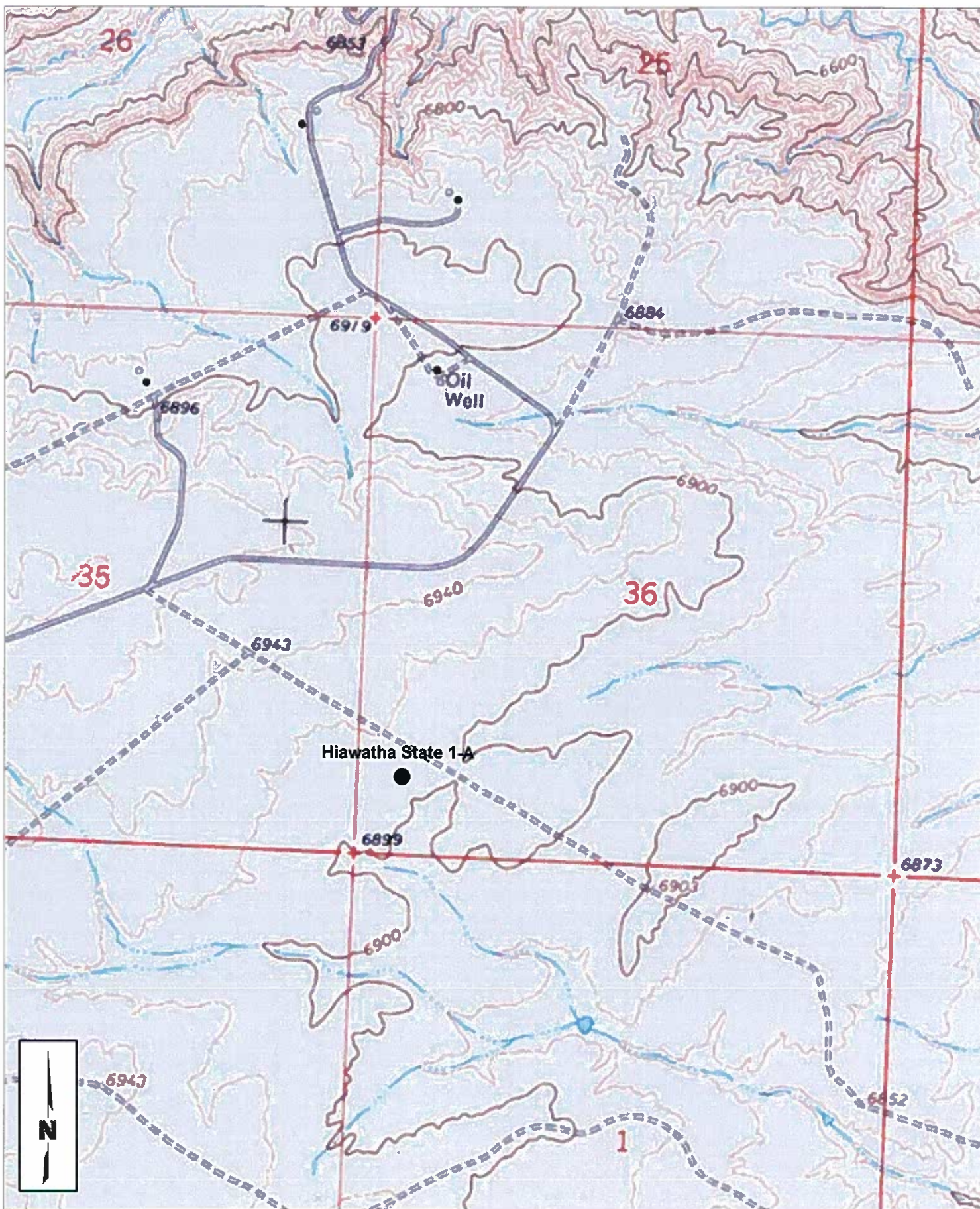

PROJECT NO: 011-1181
 DRAWN BY: TPD
 DATE: 6/3/2011

Site Location Map
 Hiawatha State 1-A Location
 SWSW Sec. 36, T12N, R101W, Moffat County
 Grynberg Petroleum Corporation

OLSSON
 ASSOCIATES

826 21¹/₂ Road
 Grand Junction, CO 81505
 TEL 970.263.7800
 FAX 970.263.7456

FIGURE
 1

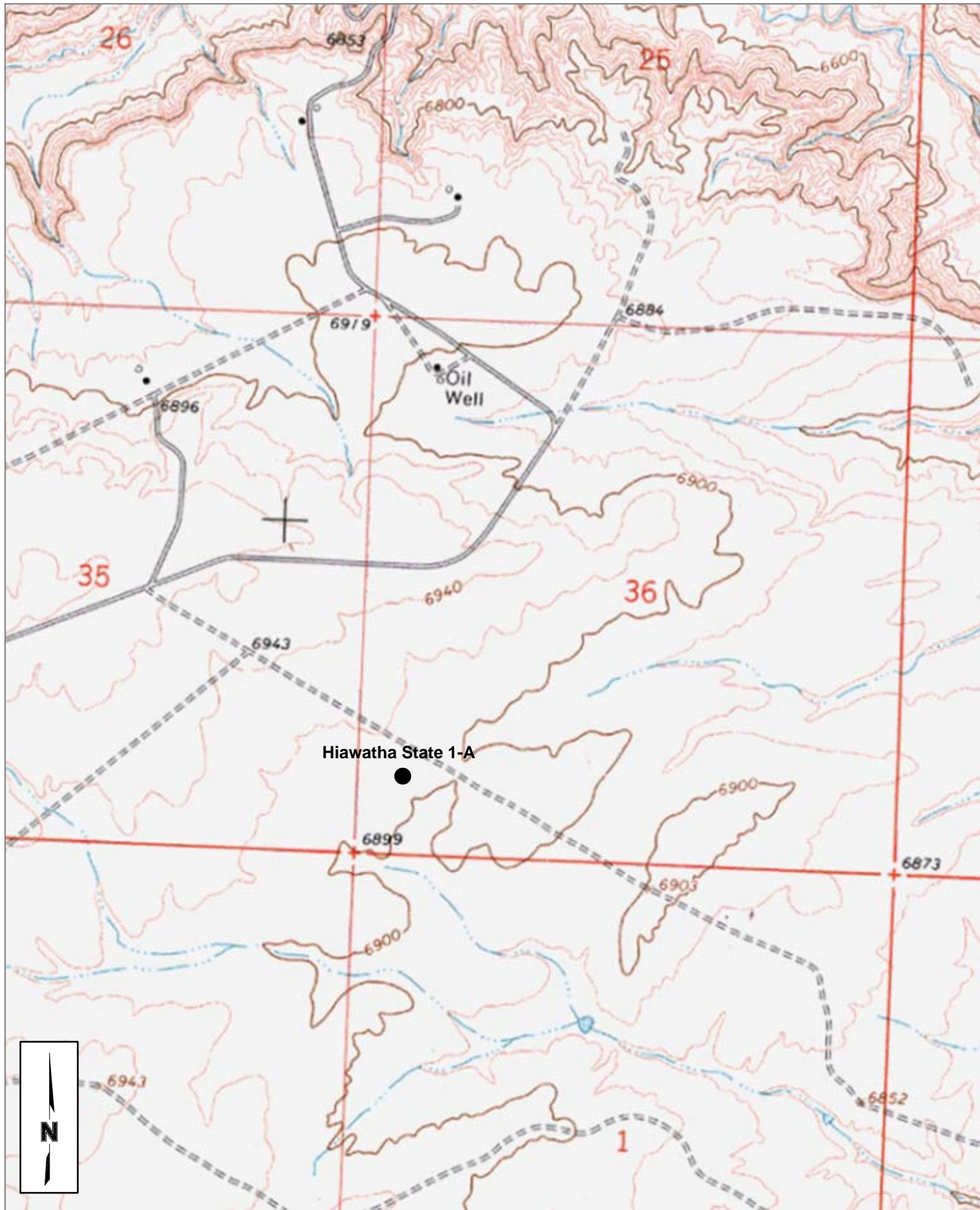

PROJECT NO: 011-1181

DRAWN BY: TPD

DATE: 6/3/2011

Site Location Map
Hiawatha State 1-A Location
SWSW Sec. 36, T12N, R101W, Moffat County
Grynberg Petroleum Corporation

OLSSON
ASSOCIATES

826 21½ Road
Grand Junction, CO 81505
TEL 970.263.7800
FAX 970.263.7456

FIGURE

1