

Section 23
T. 7 S., R 96 W

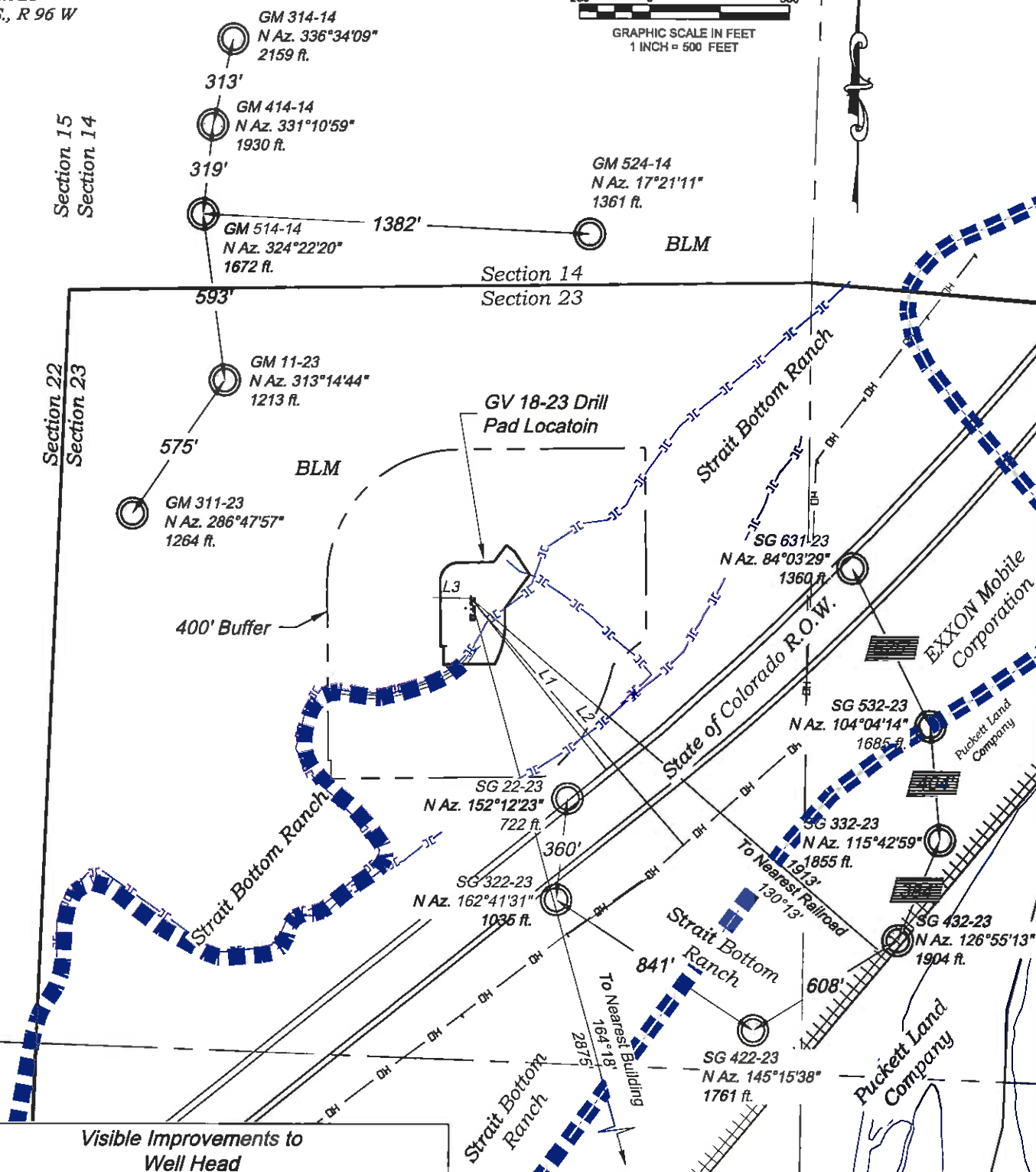

Section 15
Section 14

Section 22
Section 23



Visible Improvements to Well Head

Desc.	Bearing	Distance (ft)	Well
L1 Building	N Az. 164°18'	2875	GM 314-14
L2 Public Road	N Az. 141°13'	775	GM 314-14
L3 Above Gnd Util.	N Az. 138°47'	1156	GM 314-14
Railroad	N Az. 130°13'	1913	GM 314-14
Property Line	N Az. 271°17'	139	GM 314-14

CURRENT LAND USE		
<input type="checkbox"/> CROP LAND	<input checked="" type="checkbox"/> NON-CROP LAND	<input type="checkbox"/> SUBDIVIDED
<input type="checkbox"/> IRRIGATED	<input checked="" type="checkbox"/> RANGELAND	<input type="checkbox"/> INDUSTRIAL
<input type="checkbox"/> DRY LAND	<input type="checkbox"/> TIMBER	<input type="checkbox"/> COMMERCIAL
<input type="checkbox"/> IMPROVED PASTURE	<input type="checkbox"/> RECREATIONAL	<input type="checkbox"/> RESIDENTIAL
<input type="checkbox"/> HAY MEADOW	<input checked="" type="checkbox"/> OTHER (describe): Existing Drill Pad	
<input type="checkbox"/> CRP		

REVISED: 4/25/11

SCALE: 1" = 500'
DATE: 3/8/11
PLAT: 6 of 7
PROJECT: Williams Valley
DFT: CWS

Construction Plan Prepared for:
Williams. Williams Production, RMT

GV 18-23 Drill Pad - Plat 6
LOCATION

