

**MILLER  
13C-6-791**

**SURFACE LOCATION**

**557 FNL  
380 FWL**

**LATITUDE**

**39.475282° N**

**LONGITUDE**

**107.604537° W**

**NORTHING**

**1604881.6**

**EASTING**

**2405977.1**



SEE ADDENDUM FOR VISIBLE  
IMPROVEMENTS WITHIN 400'  
OF THIS LOCATION

# **SURVEYORS STATEMENT:**

I, JAMES A. KALMON, A REGISTERED LAND SURVEYOR IN THE STATE OF COLORADO DO HEREBY CERTIFY THAT THE SURVEY SHOWN HEREON WAS PREPARED UNDER MY DIRECT SUPERVISION AND CHECKING THAT THIS MAP IS A TRUE REPRESENTATION THEREOF.

*[Signature]*  
  
 JAMES A. KALMON, COLORADO REGISTRATION NO. 38050  
 FOR AND ON BEHALF OF ECLIPSE SURVEYING, INC.

# **LEGEND:**

FIELD LOCATED SECTION  
MONUMENTS AS DESCRIBED



SURFACE HOLE LOCATION



BOTTOM HOLE LOCATION



CALCULATED SECTION  
CORNER LOCATION



# **NOTES:**

- 1) ELEVATIONS BASED ON N.A.V.D. 1988
- 2) LATITUDES AND LONGITUDES ARE BASE ON NAD 83, COLORADO CENTRAL ZONE.
- 3) WELL MEASURED 90° FROM SECTION LINES.
- 4) THE BASIS OF BEARING IS FROM GPS OBSERVATION RESULTING IN THE BEARING BETWEEN THE FOUND MONUMENTS AS SHOWN.
- 5) ELEVATION MASK SET TO 15°
- 6) PDOP SET TO 6



**ECLIPSE  
surveying**

111 E. THIRD ST., SUITE 208, RIFLE, CO 81650  
(970) 625-3048

REV. DATE: 5/9/11  
 SURVEY DATE: 7/8/10  
 RELEASE DATE: 7/26/10  
 SCALE: 1" = 1000'  
 SHEET: 1 of 2  
 PROJECT #: MILLER 9

**Bill Barrett Corporation**

LOT 4, SECTION 6  
 T. 7 S., R. 91 W. of the 6th. P.M.  
 GARFIELD COUNTY, COLORADO

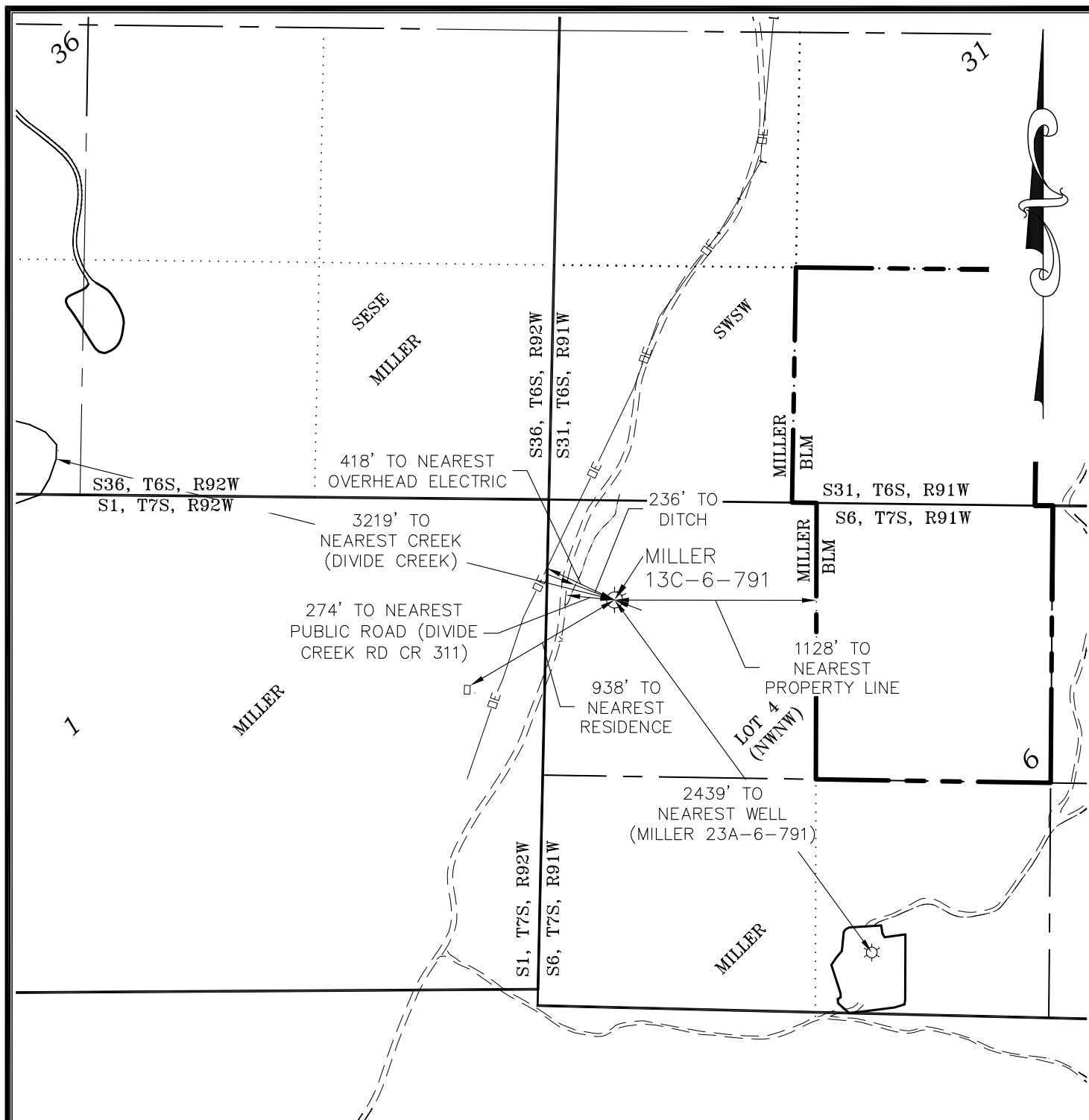

CURRENT LAND USE		
<input type="checkbox"/> CROP LAND	<input checked="" type="checkbox"/> NON-CROP LAND	<input type="checkbox"/> SUBDIVIDED
<input type="checkbox"/> IRRIGATED	<input checked="" type="checkbox"/> RANGELAND	<input type="checkbox"/> INDUSTRIAL
<input type="checkbox"/> DRY LAND	<input type="checkbox"/> TIMBER	<input type="checkbox"/> COMMERCIAL
<input type="checkbox"/> IMPROVED PASTURE	<input type="checkbox"/> RECREATIONAL	<input type="checkbox"/> RESIDENTIAL
<input type="checkbox"/> HAY MEADOW	<input type="checkbox"/> OTHER (describe):	
<input type="checkbox"/> CRP		

PLANT COMMUNITY (non-crop land)	
<input type="checkbox"/> Disturbed Grassland	<input type="checkbox"/> Evergreen Forest land
<input type="checkbox"/> Grassland	<input type="checkbox"/> Aquatic
<input checked="" type="checkbox"/> Shrub & Brush Land	<input type="checkbox"/> Tundra
<input type="checkbox"/> Plains Deciduous Riparian	<input type="checkbox"/> Other
<input type="checkbox"/> Mountain Conifer Riparian	Describe: _____



**ECLIPSE**  
surveying

111 E. THIRD ST., SUITE 208, RIFLE, CO 81650  
(970) 625-3048

REV. DATE: 5/9/11  
SURVEY DATE: 7/8/10  
RELEASE DATE: 7/23/10  
SCALE: 1" = 800'  
SHEET: 2 of 2  
PROJECT #: MILLER 9

**Bill Barrett Corporation**

MILLER 13C-6-791  
ADDENDUM TO LOCATION PLAT