

The accompanying plat is an accurate representation showing the location of a proposed well. This location may be described as a point 2357 feet North of the South line, and 210 feet West of the East line of Section 32, Township 9 North, Range 43 West of the 6th P.M., Phillips County, Colorado. The surface elevation at this point is 3668 feet above m.s.l.
 Note: This is not a land survey plat.
 There are no visible improvements within 400 feet of the location

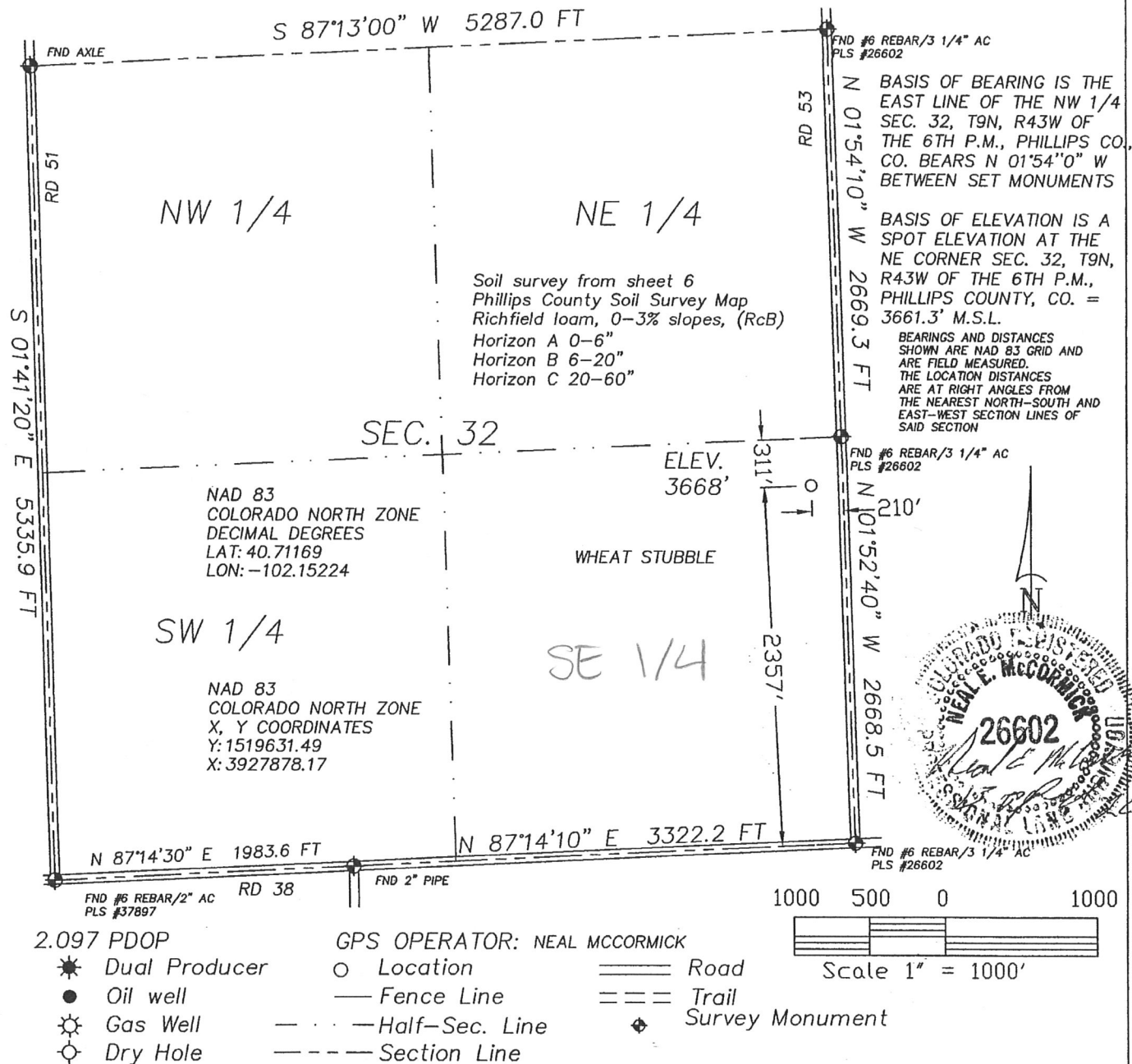

P.O. Box 296
Holyoke, CO 80734

Phone 970-774-3602
Fax 970-774-3601

DATE OF FIELD WORK:

06 APRIL 2011

DATE OF DRAWING:

13 APRIL 2011

WALTERS 943-32-43

NE 1/4 SE 1/4 SEC. 32, T9N, R43W

BLACK RAVEN ENERGY, INC.

PHILLIPS COUNTY, COLORADO

W329N43GPS

9402-182