

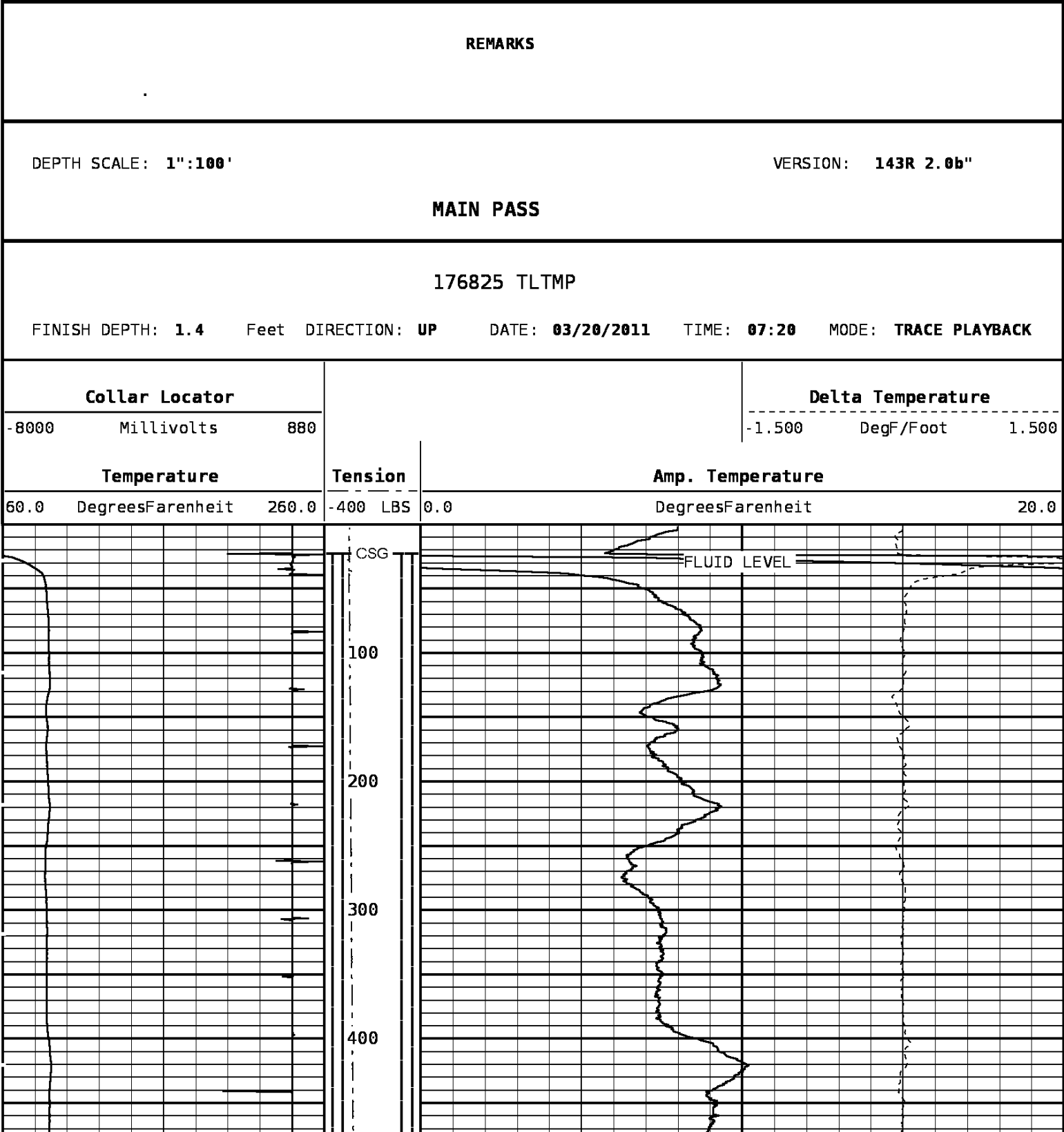

COMPANY BILL BARRETT CORPORATION		WELL GGU FEDERAL 31B-29-691		FIELD GIBSON GULCH		COUNTY GARFIELD		STATE COLORADO	
PERM. DATUM Ground Level		ELEV. 6104'		ELEV.: K.B. 6127'		OTHER SERVICES: NONE			
LOG MEASURED FROM K.B. 23 FT. ABOVE PERMANENT DATUM				D.F. -----					
DRILLING MEASURED FROM Kelly Bushing				G.L. 6104'					
DATE	20-MAR-2011	API.#	05-045-19804						
RUN NO.	ONE								
DEPTH DRILLER	7453'								
DEPTH LOGGER	7375'								
BITM. LOG INTERVAL	7375'								
TOP LOG INTERVAL	5'								
OPEN HOLE SIZE	7.875"								
TYPE FLUID	H2O								
DENS.	8.3	N/A							
MAX. REC. TEMP.	177 DEG F.								
EST. CEMENT TOP	2820'								
TIME WELL READY	ROA								
TIME LOGGER ON BITM.	SEE LOG								
EQUIP. NO.	14113								
LOCATION	GRAND JUNCTION								
RECORDED BY	ADAM MacPHERSON								
WITNESSED BY	CECIL CROW								
BOREHOLE RECORD				TUBING RECORD					
RUN NO.	BIT	FROM	TO	SIZE	WGT.	FROM	TO		
TWO	8.750	844'	5493'						
THREE	7.875	5493'	7453'						
CASING RECORD	SIZE	WT/FT	GRADE	TYPE JOINT	TOP		BOTTOM		
SURFACE STRING	9.625"	36#			SURF		844'		
PROD. STRING	4.500"	11.6			SURF		7450'±		
LINER									

All interpretations of log data are opinions based on inferences from electrical or other measurements. We do not guarantee the accuracy or correctness of any interpretation or recommendation and we shall not be liable or responsible for any loss, cost, damages or expenses incurred or sustained by anyone resulting from any interpretation or recommendation made by any of our employees or agents.

[illegible]



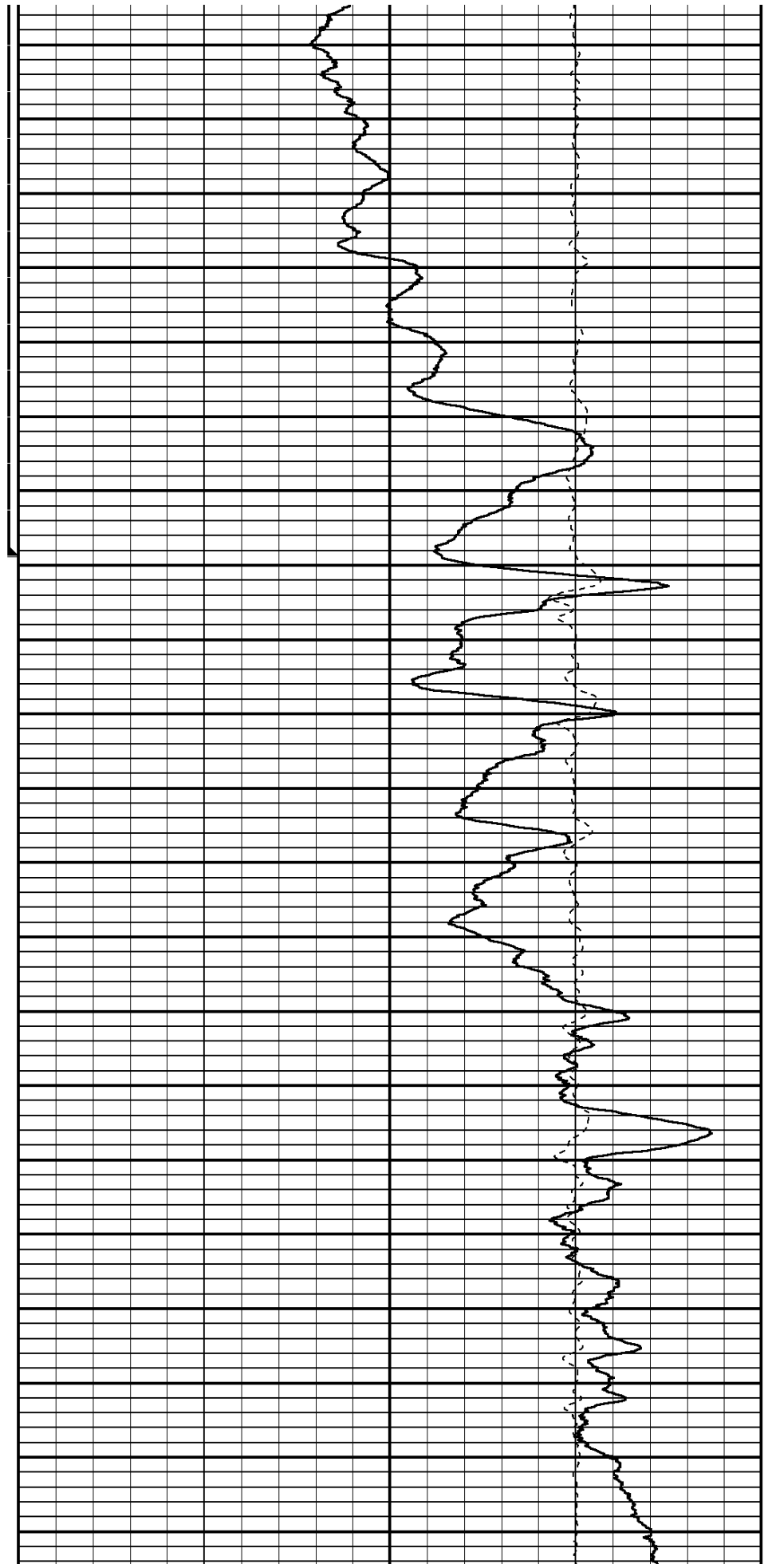
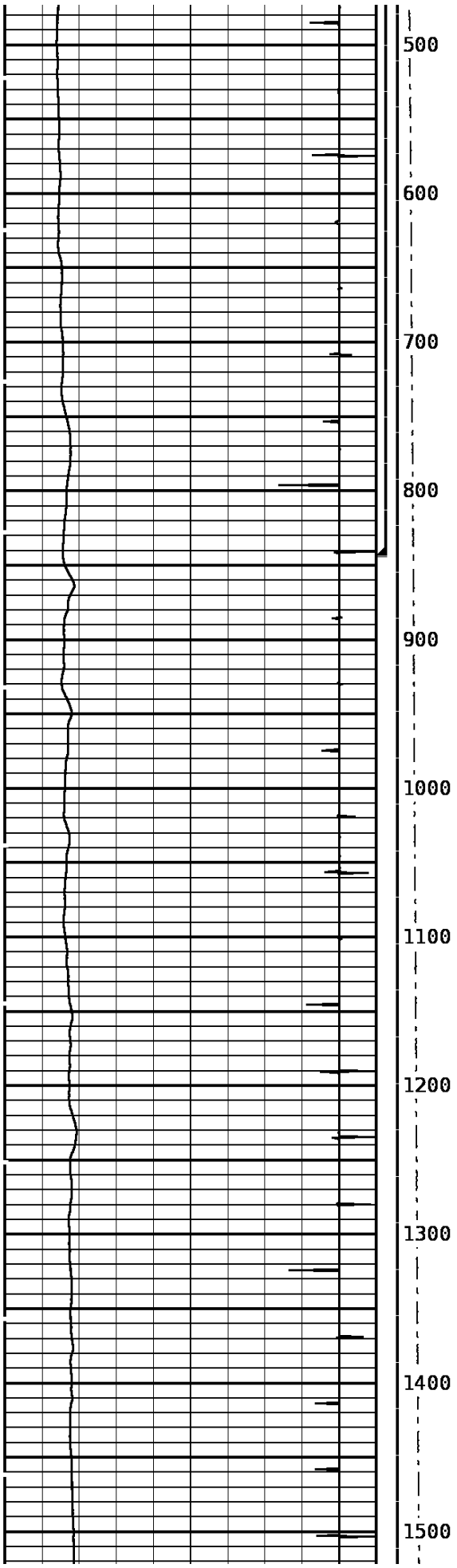

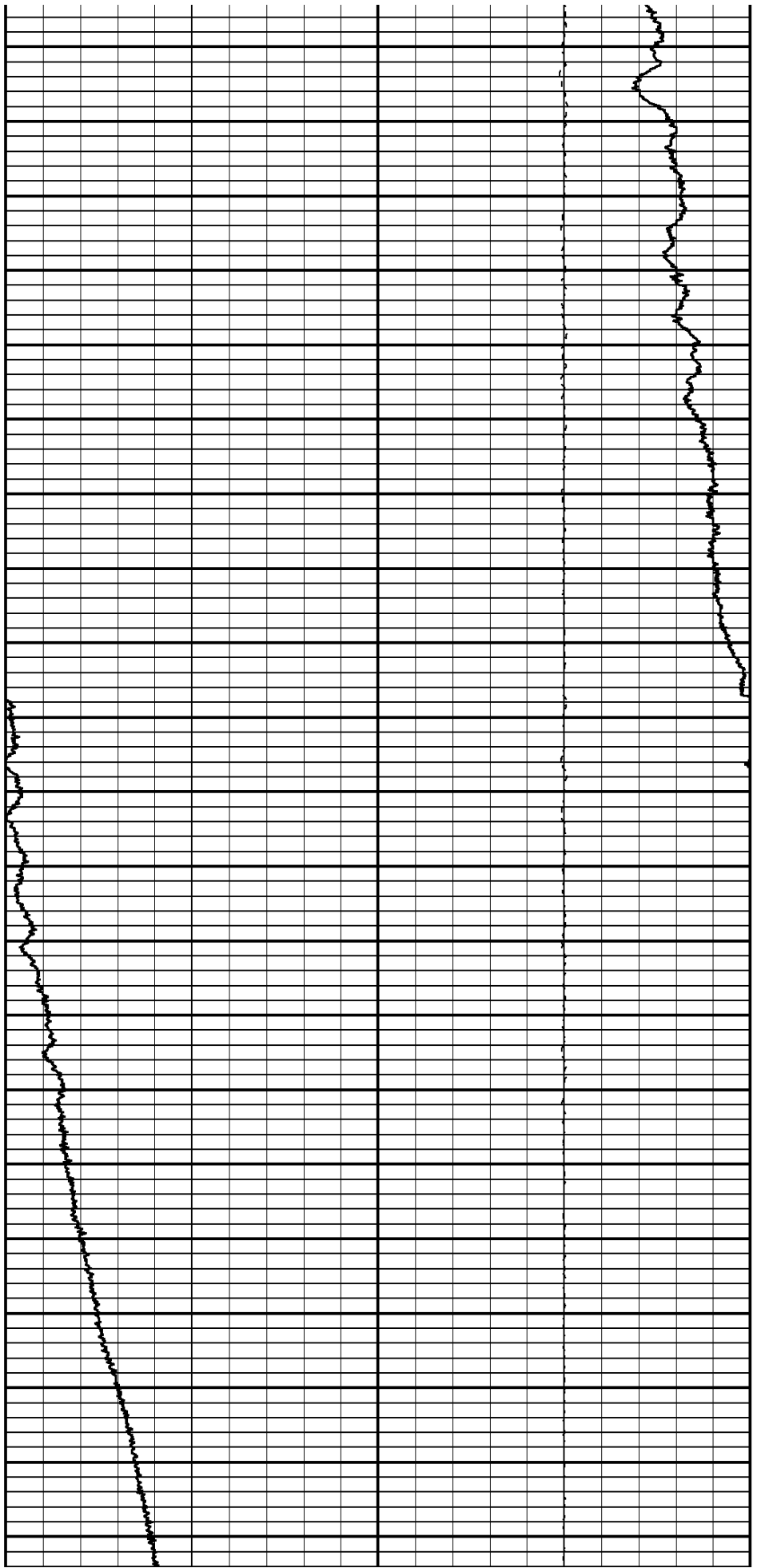
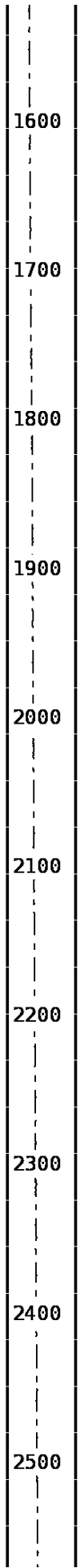
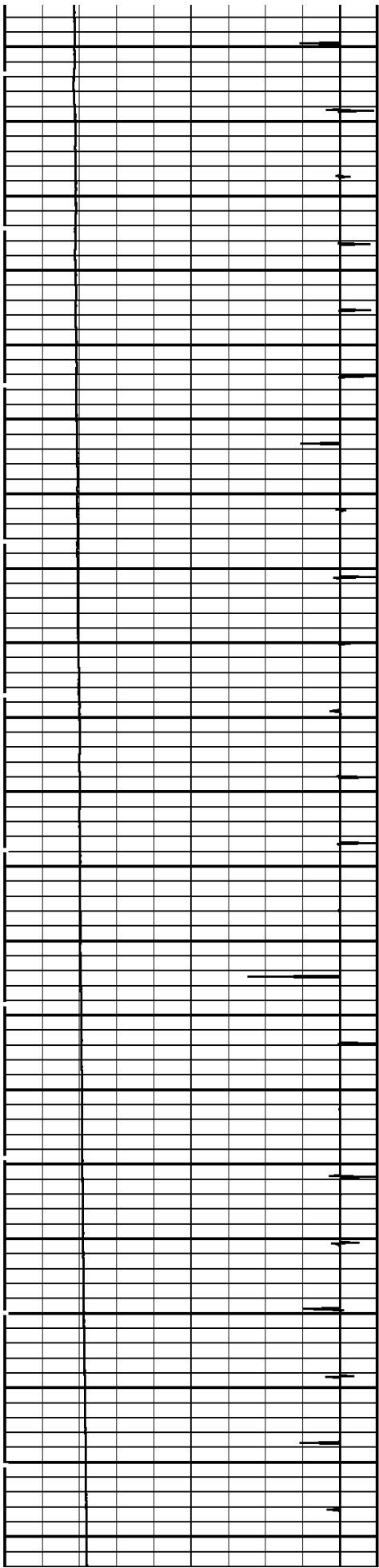

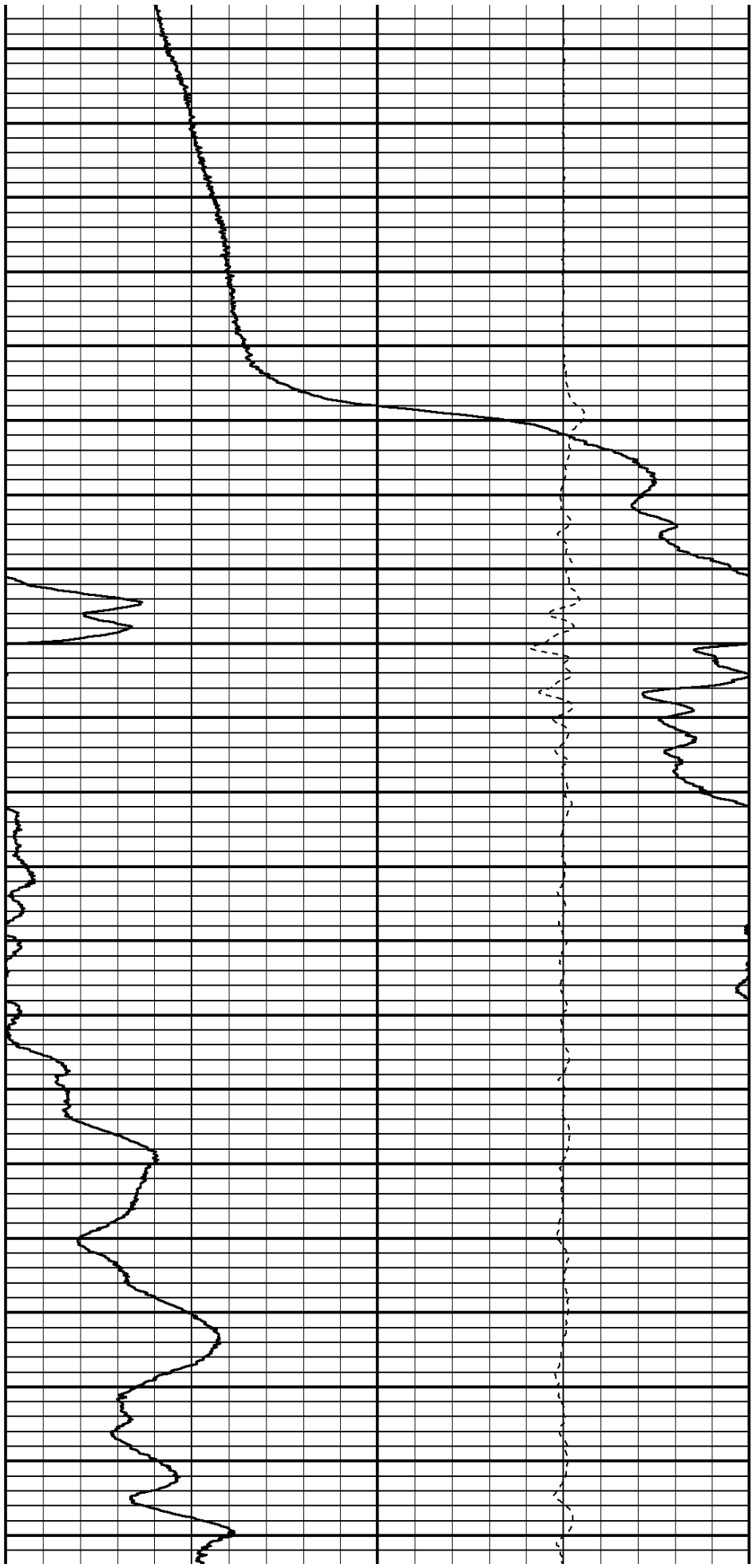
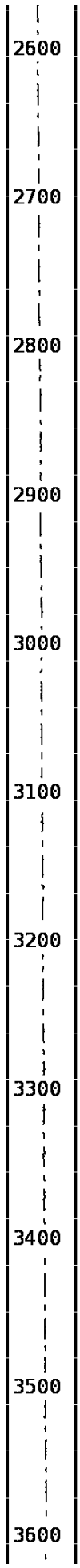
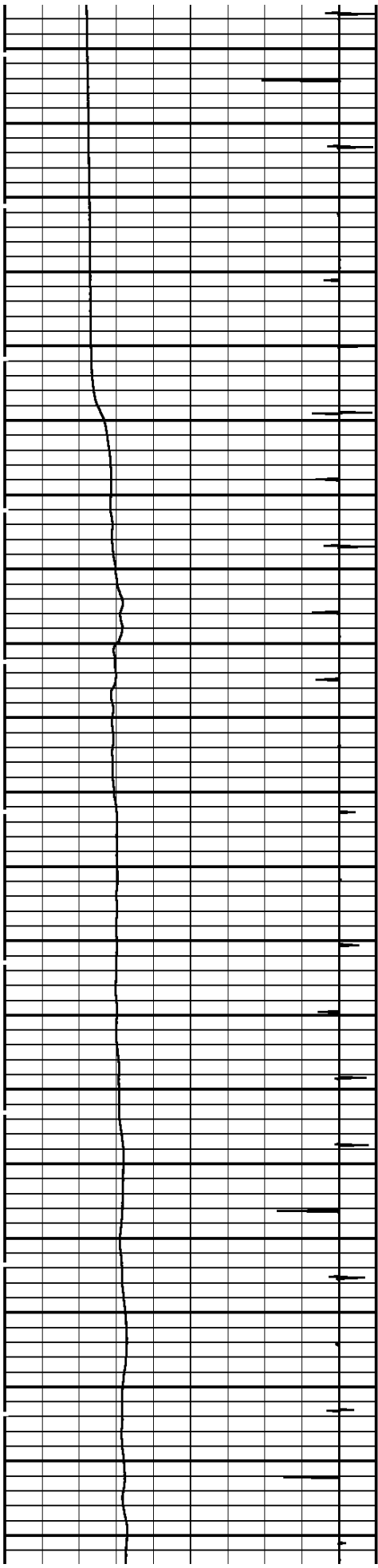

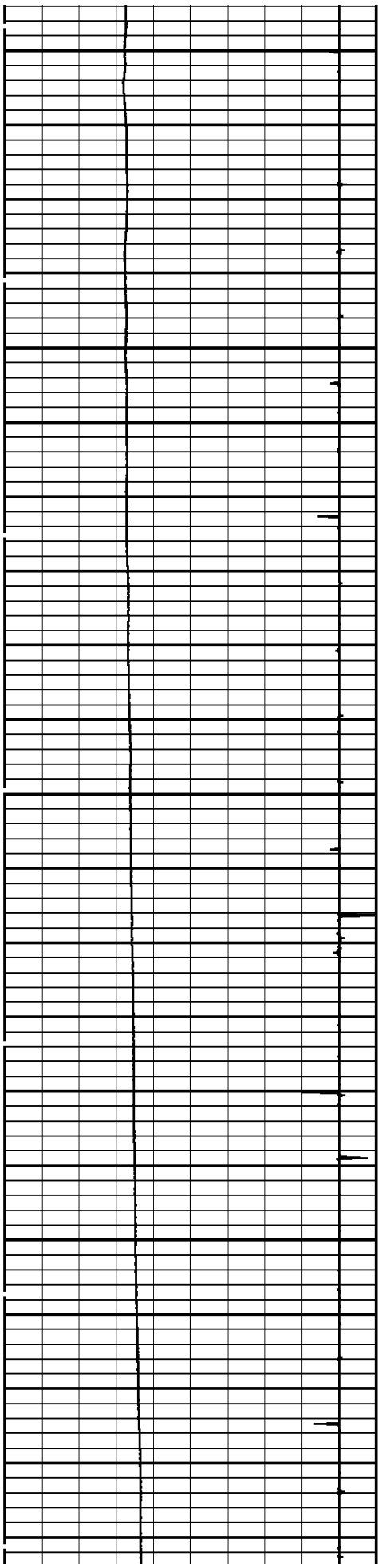

3700
3800
3900
4000
4100
4200
4300
4400
4500
4600

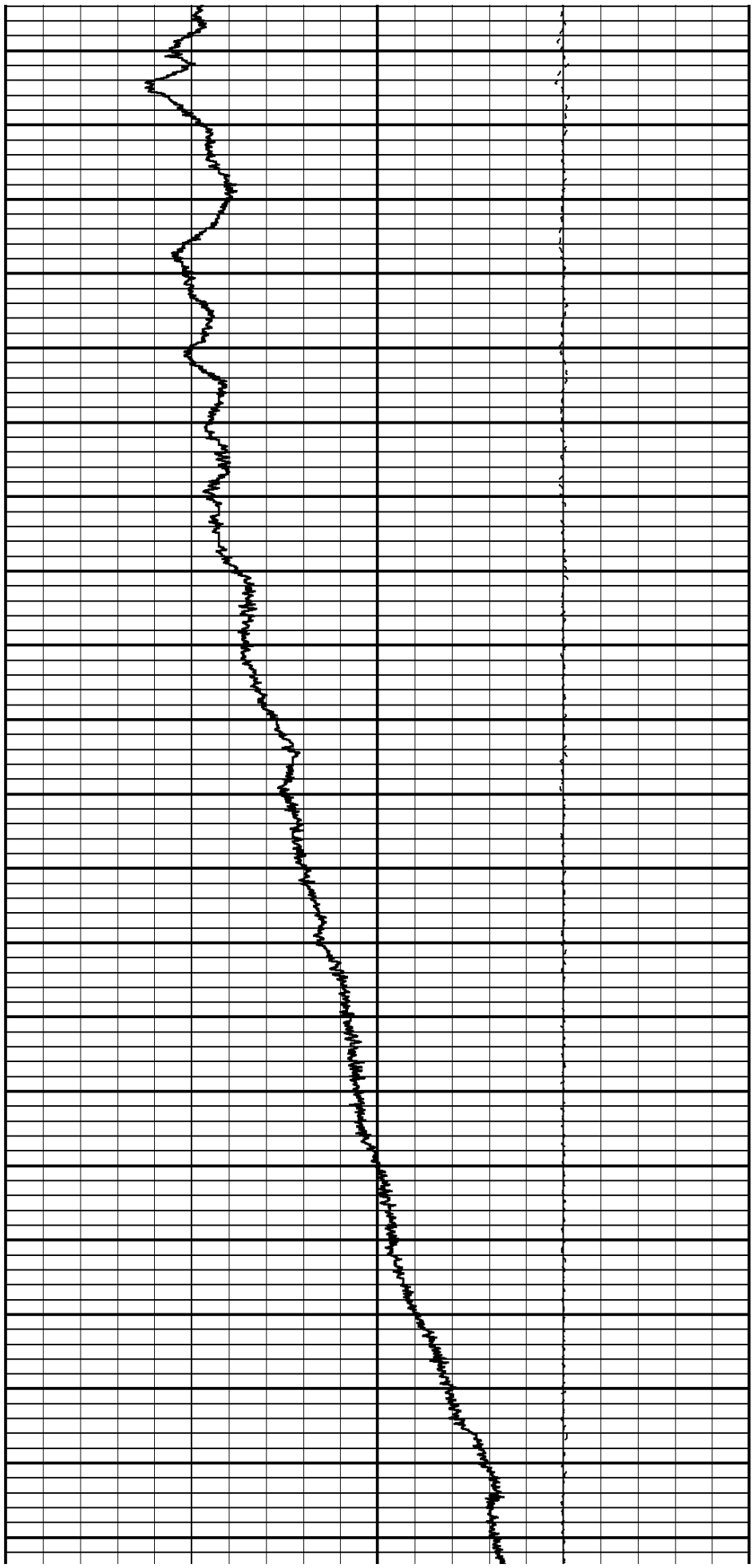

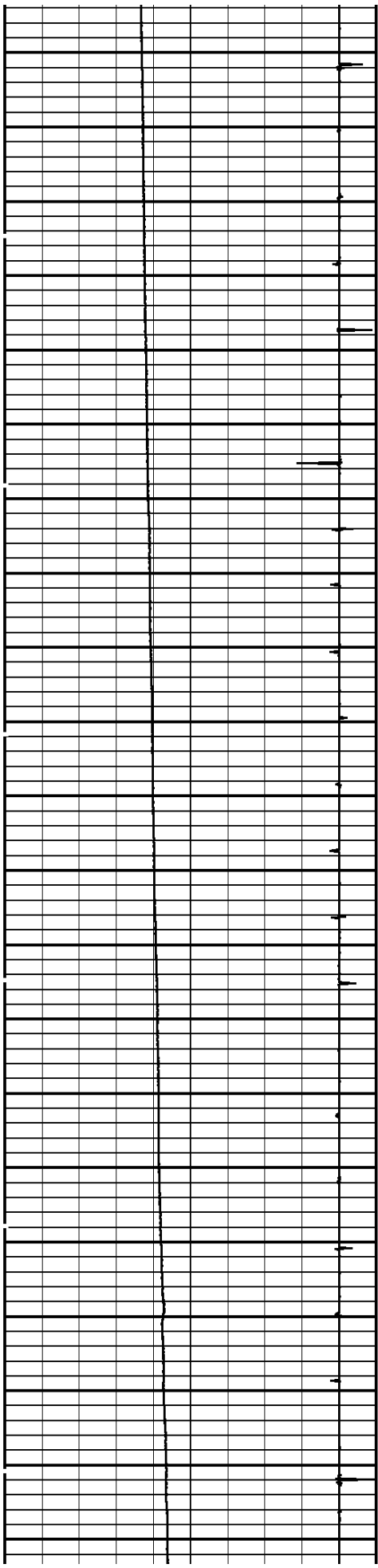

4700
4800
4900
5000
5100
5200
5300
5400
5500
5600
5700

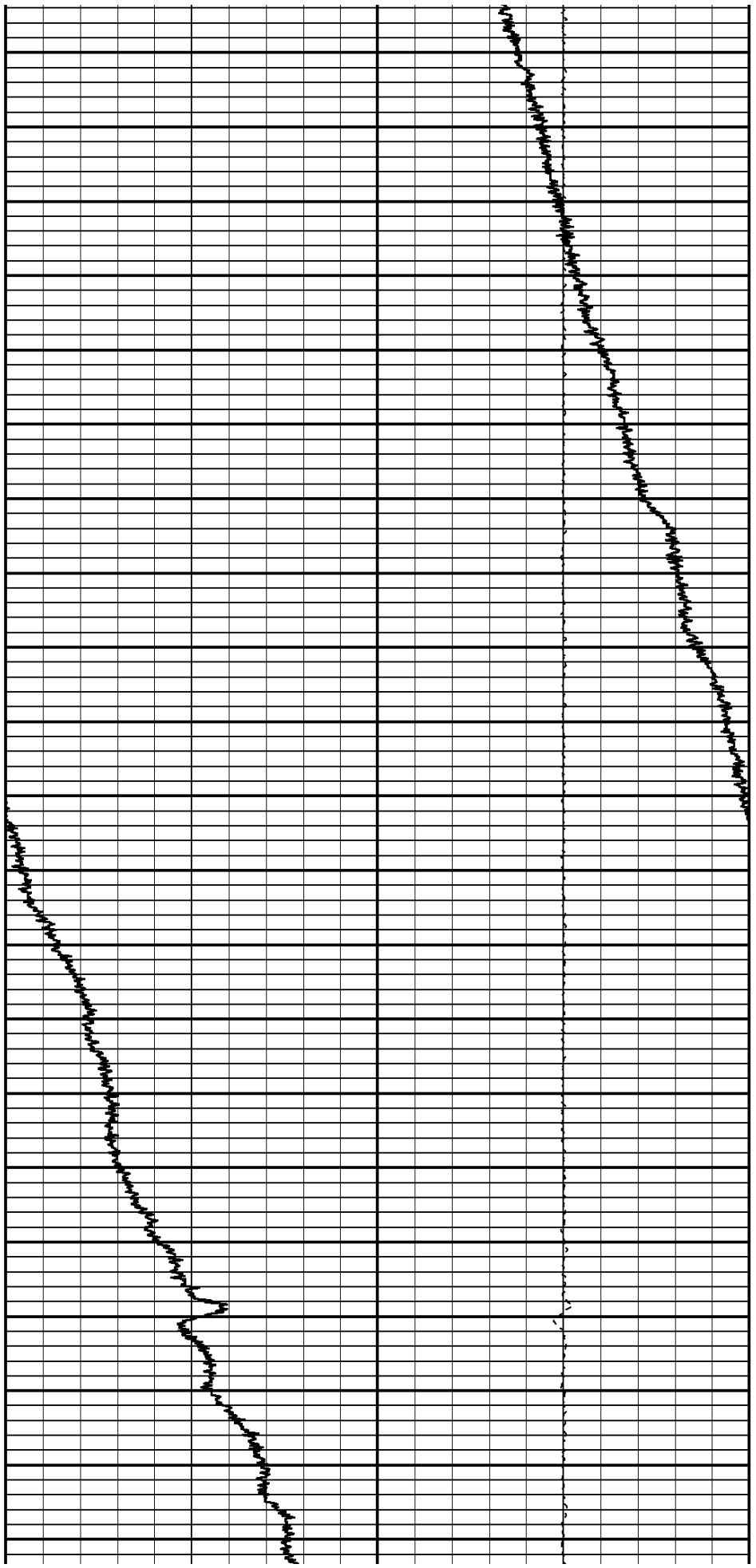

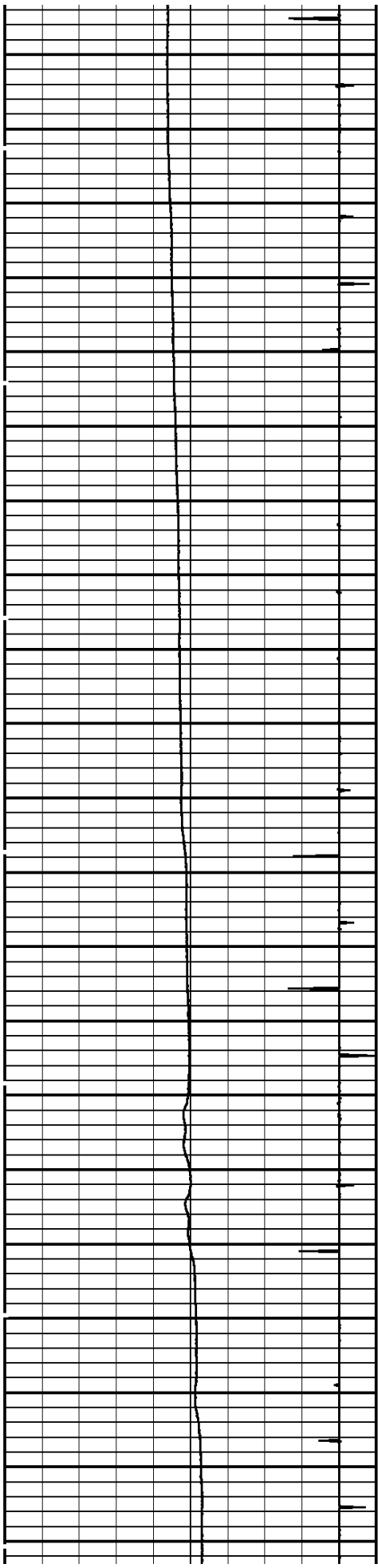

5800
5900
6000
6100
6200
6300
6400
6500
6600
6700

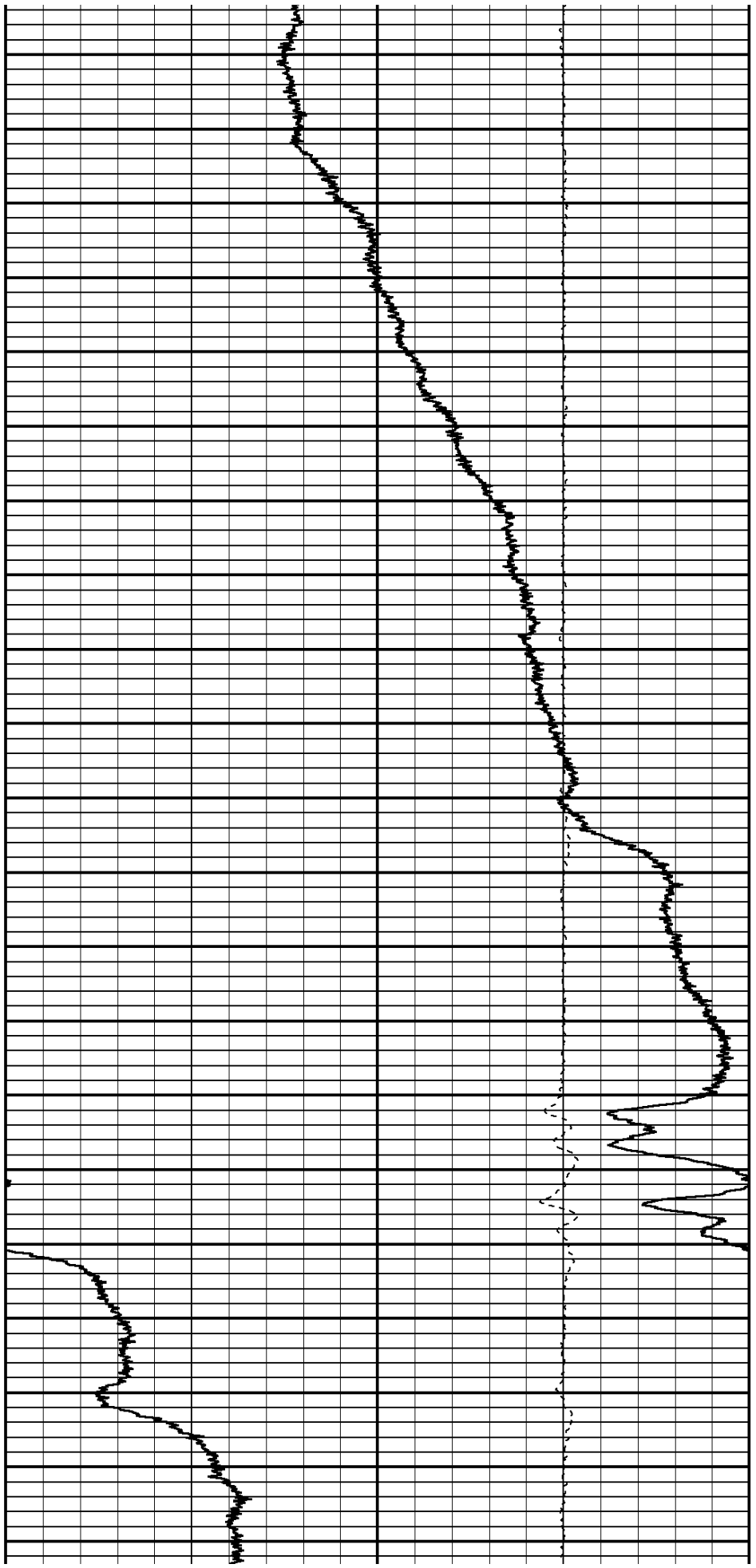

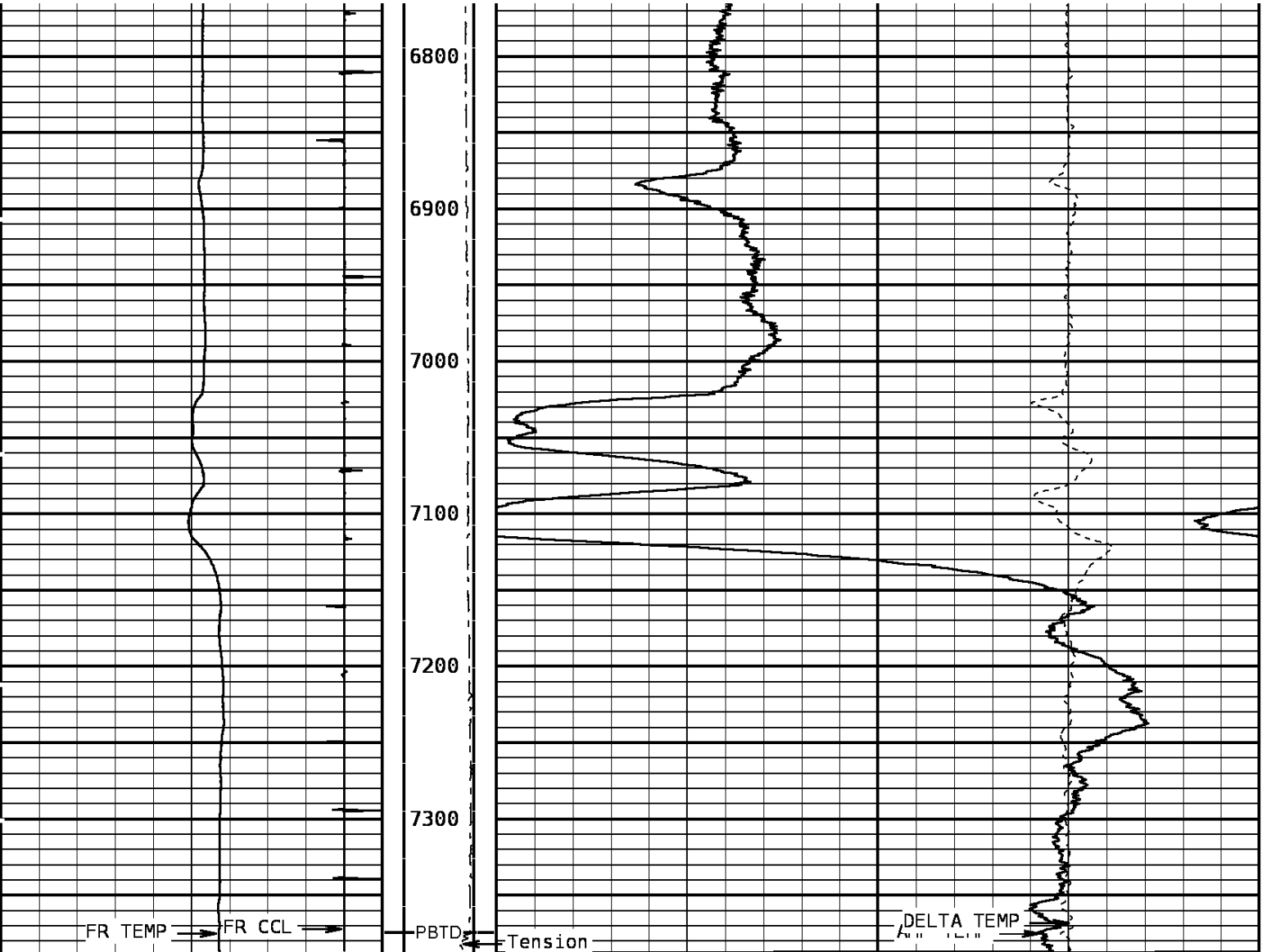

Temperature			Tension	Amp. Temperature		
60.0	DegreesFarenheit	260.0	-400 LBS	0.0	DegreesFarenheit	20.0
Collar Locator					Delta Temperature	
-8000	Millivolts	880			-1.500	DegF/Foot 1.500

START DEPTH: 7389.0 DIRECTION: UP DATE: 03/20/2011 TIME: 07:19 MODE: TRACE PLAYBACK

176825 TLTMP

MAIN PASS

DEPTH SCALE: 1":100' VERSION: 143R 2.0b"

REMARKS

DEPTH SCALE: 5":100'

VERSION: 143R 2.0b"

MAIN PASS

176825 TLTMP

FINISH DEPTH: 1.4 Feet DIRECTION: UP DATE: 03/20/2011 TIME: 07:20 MODE: TRACE PLAYBACK

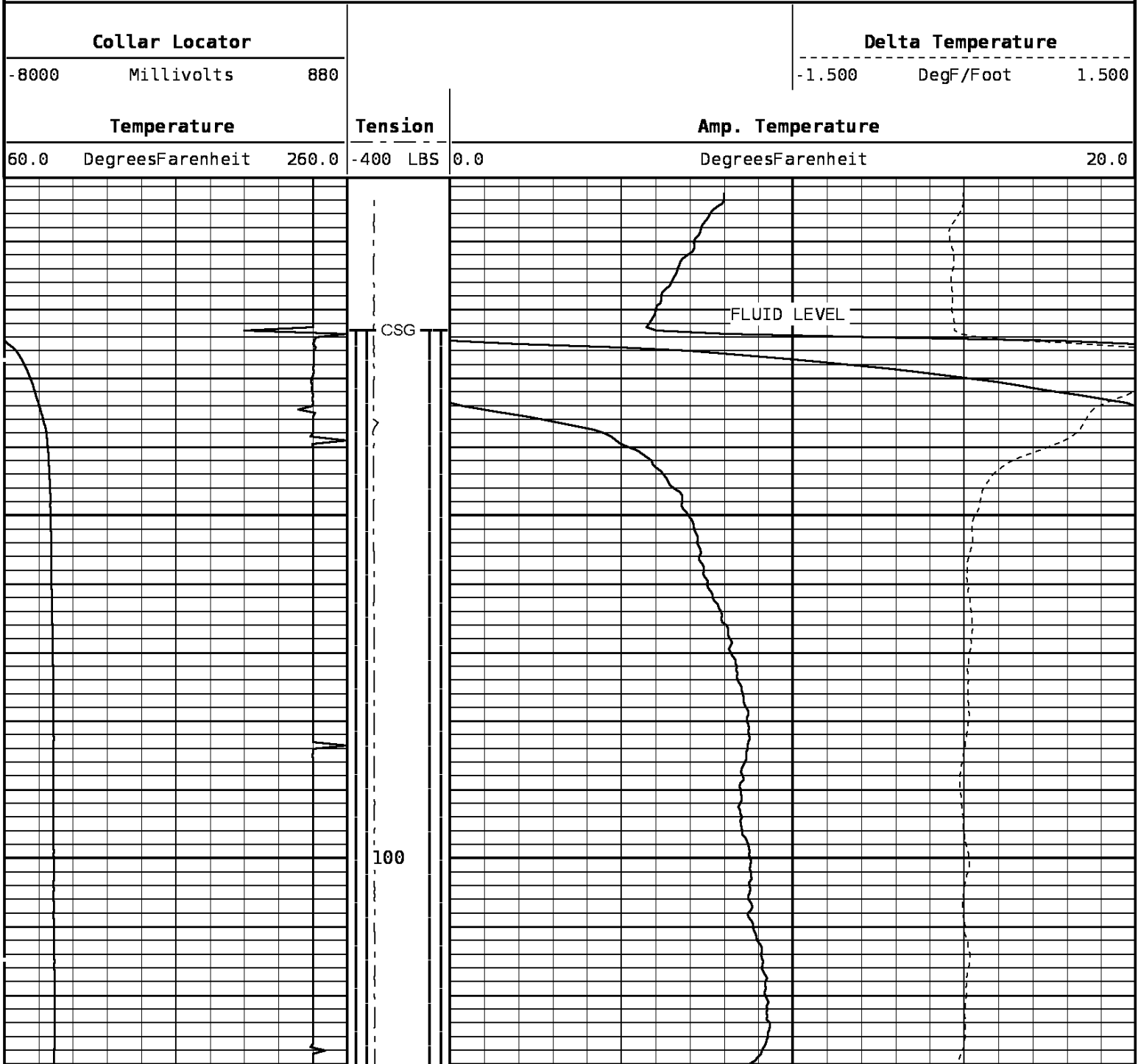

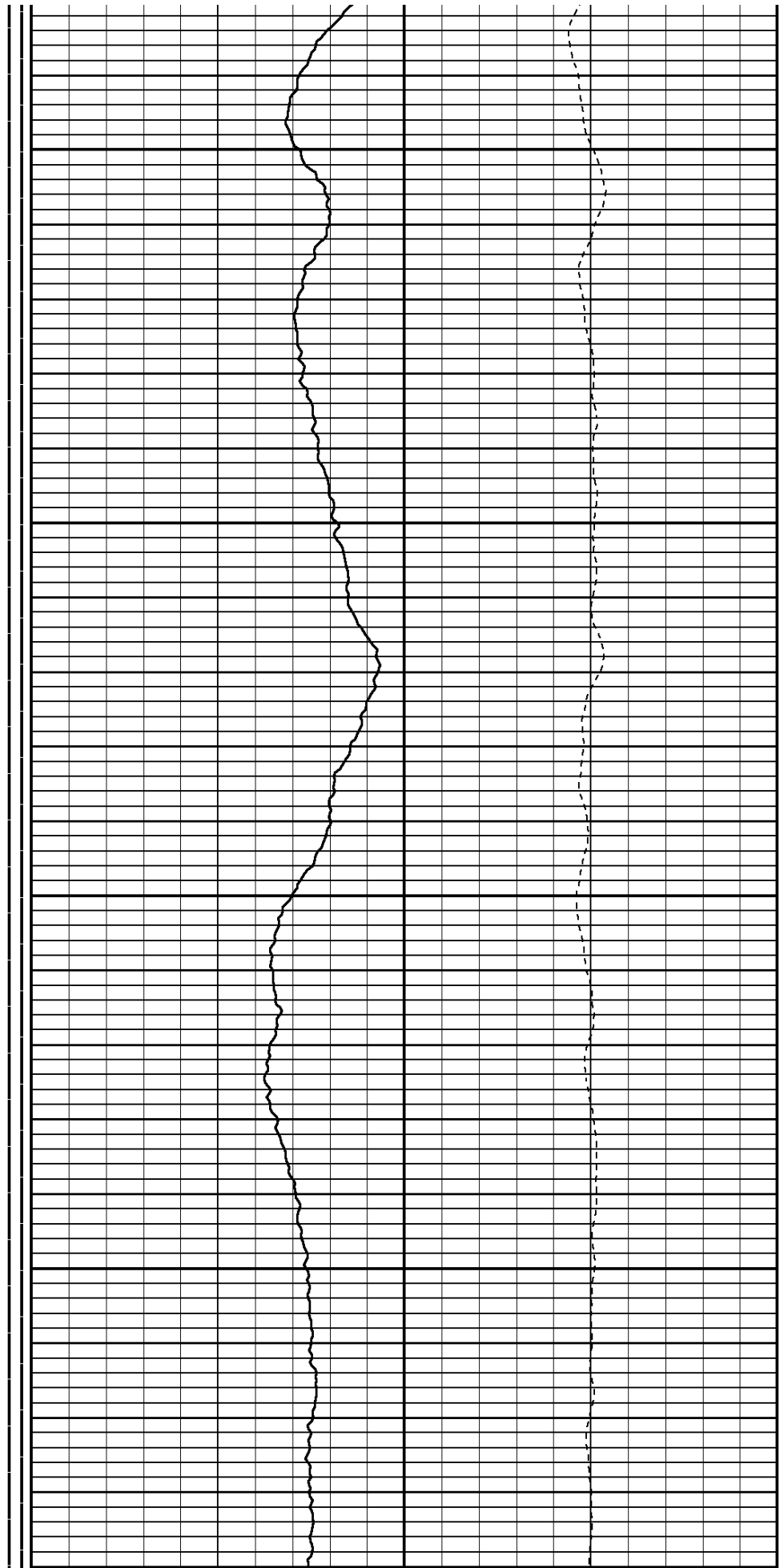
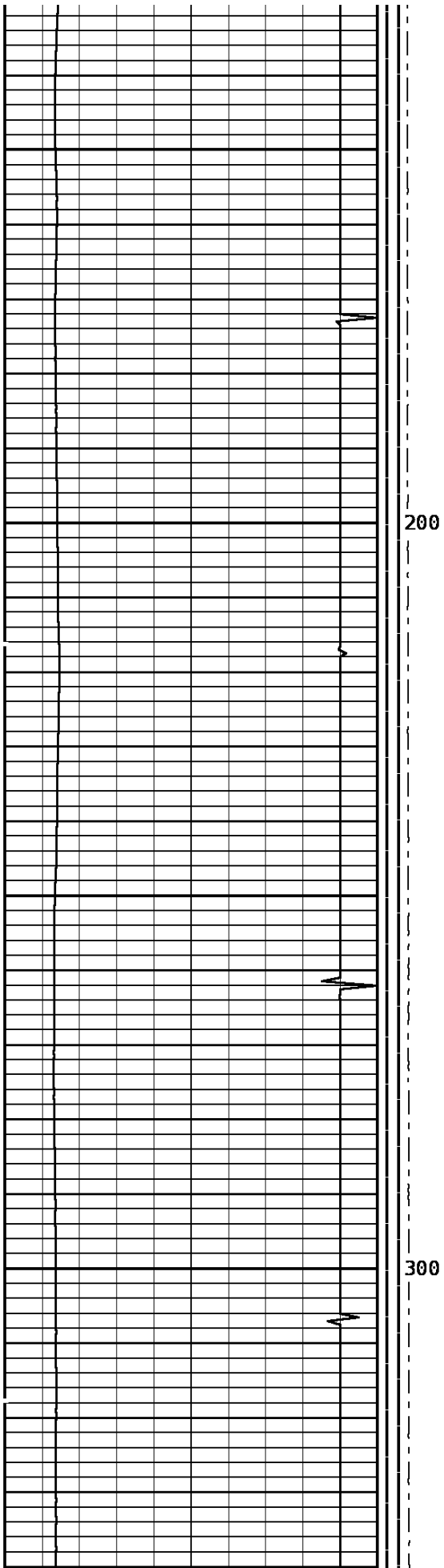

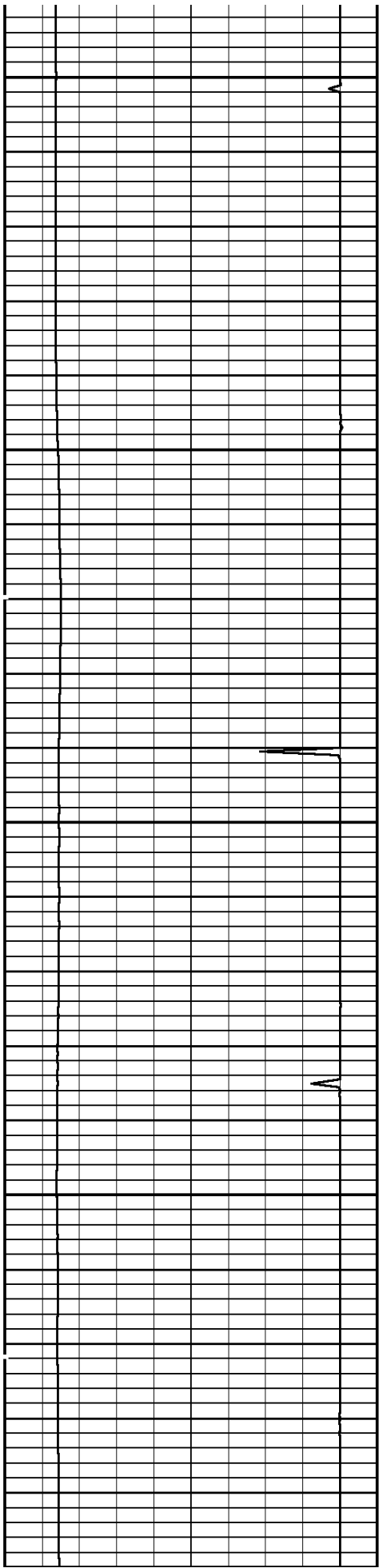

400

500

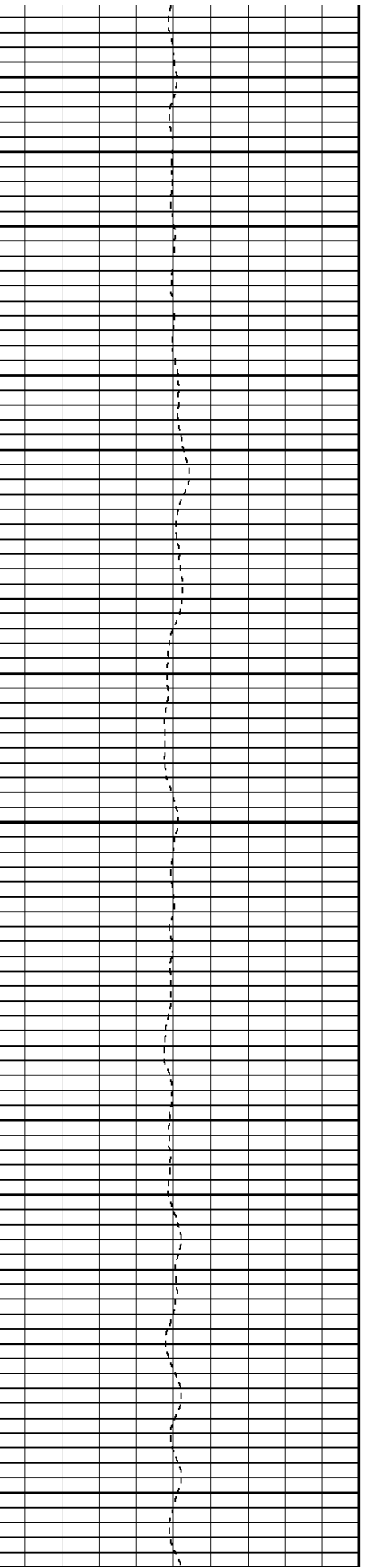
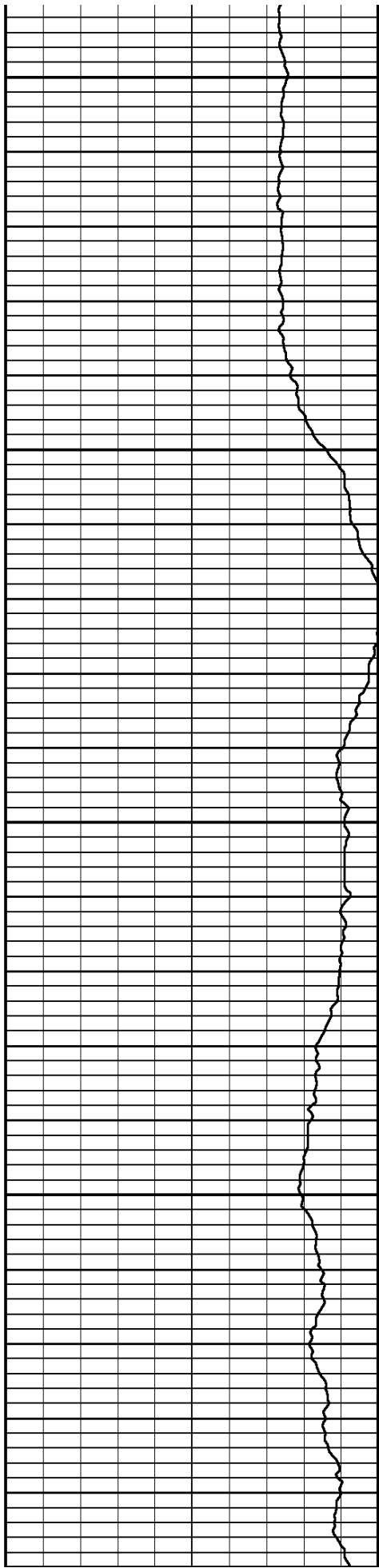

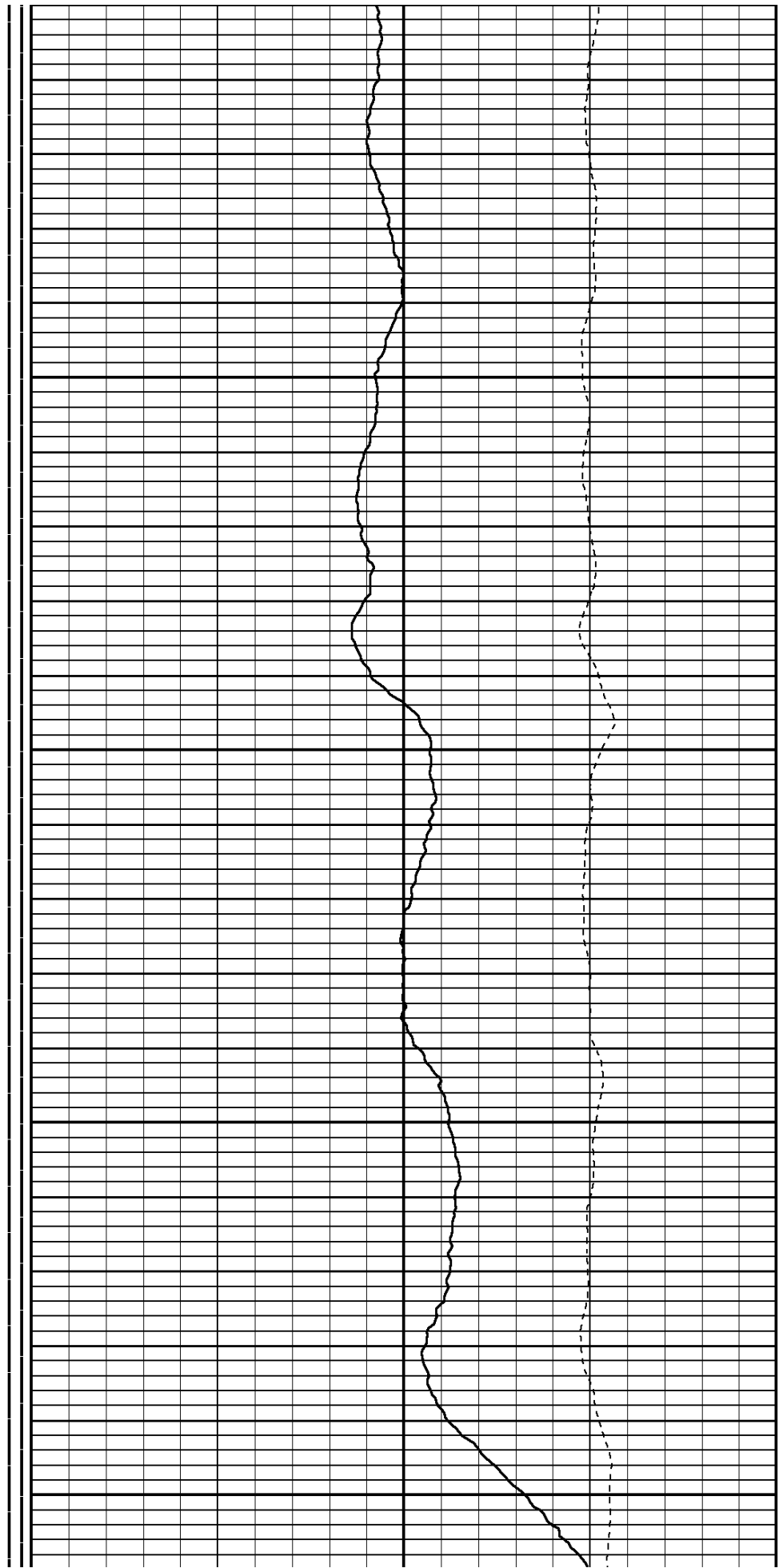
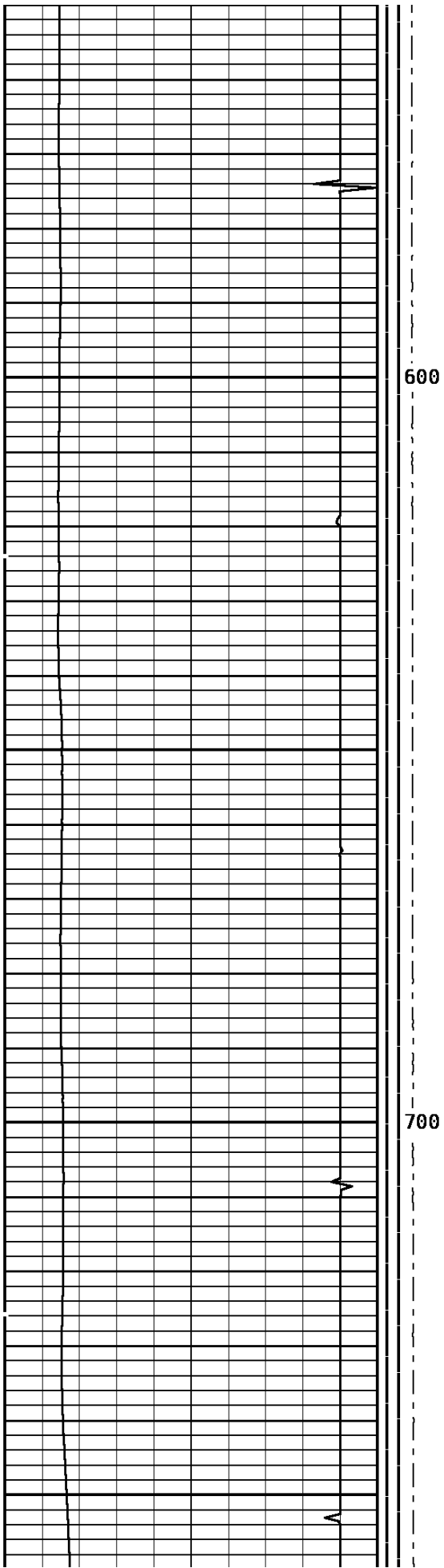

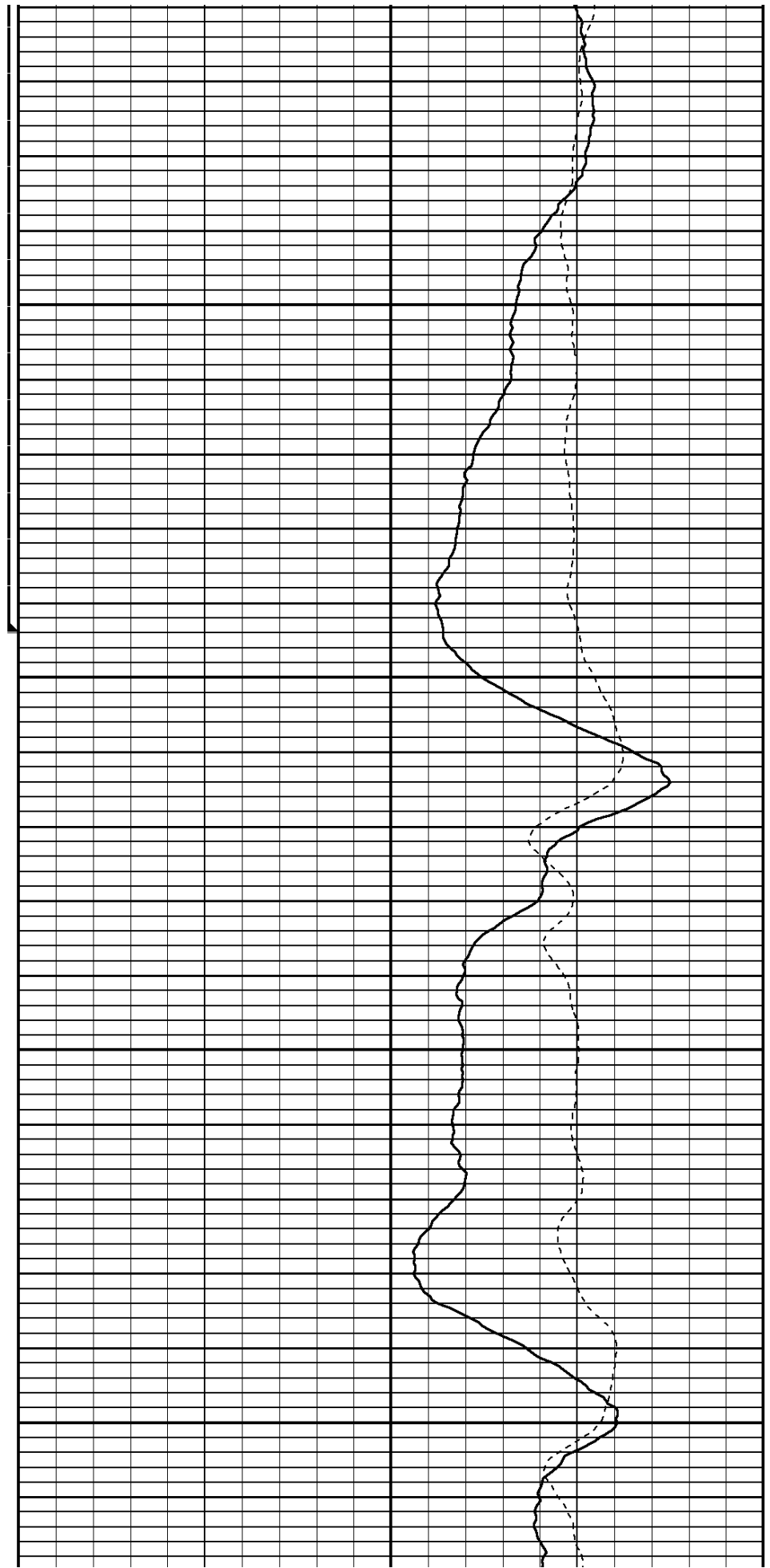
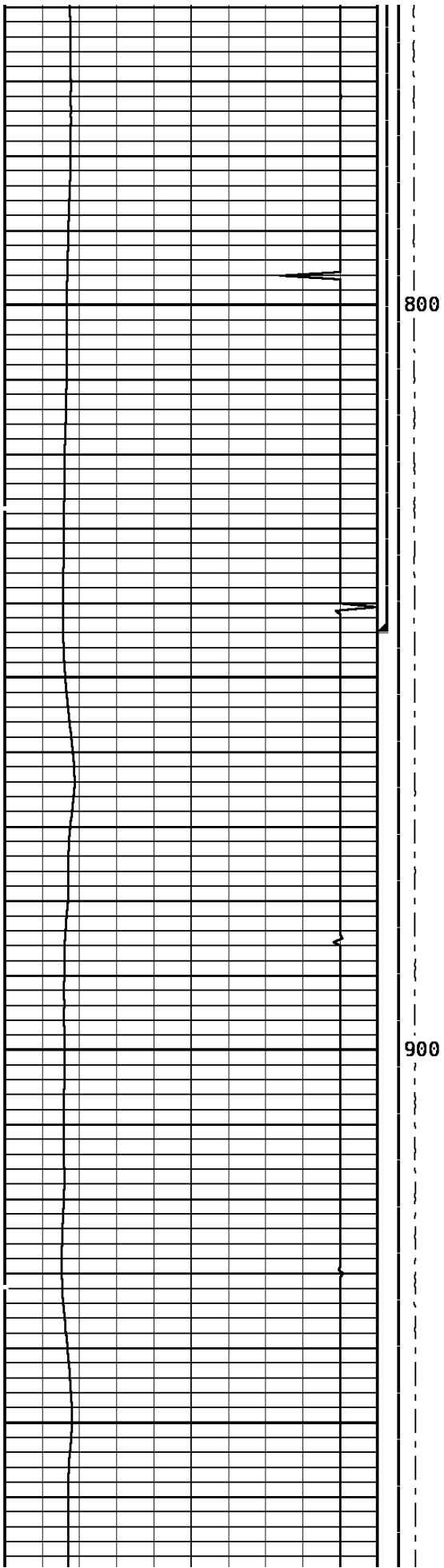

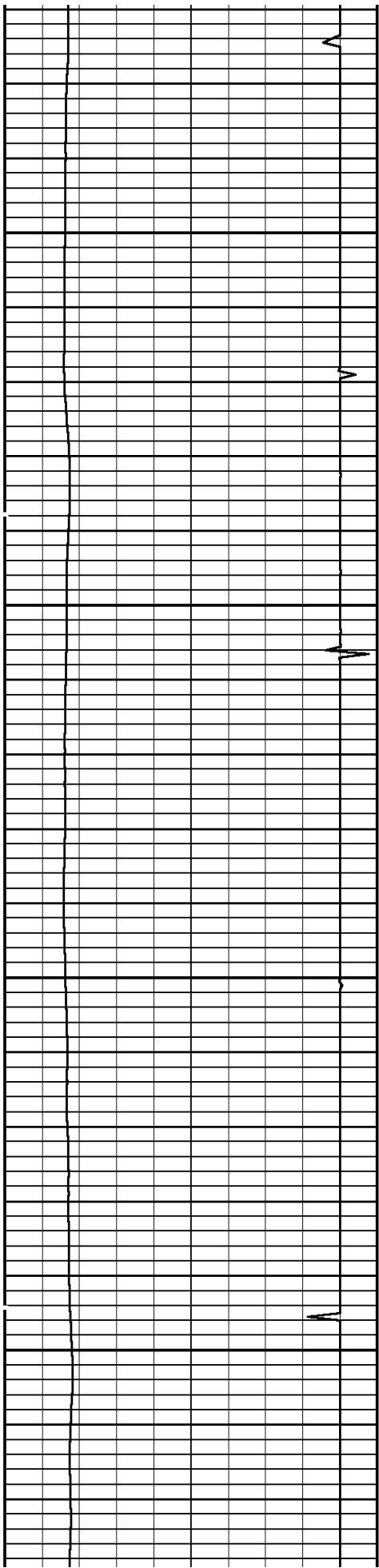

1000

1100

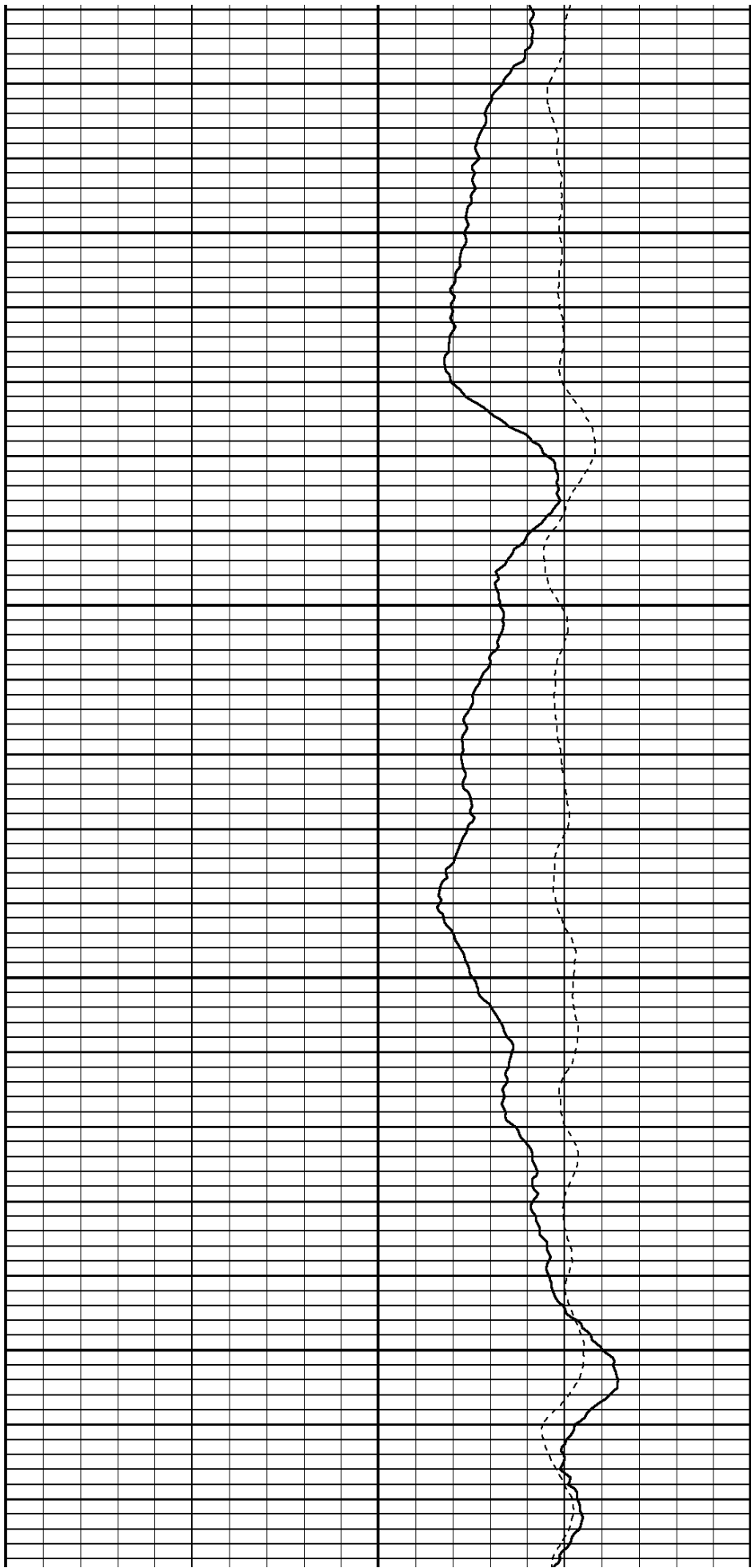

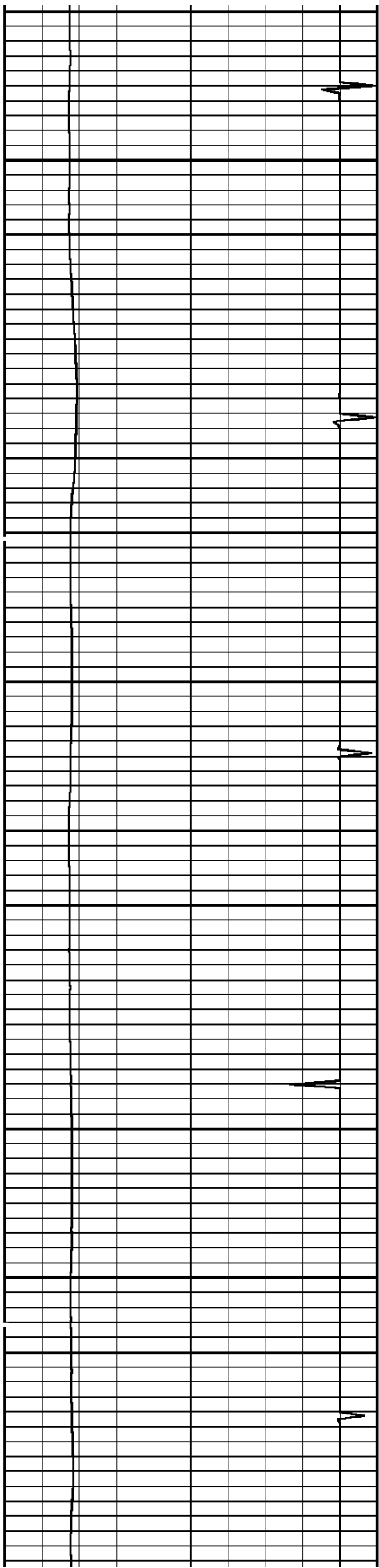

1200

1300

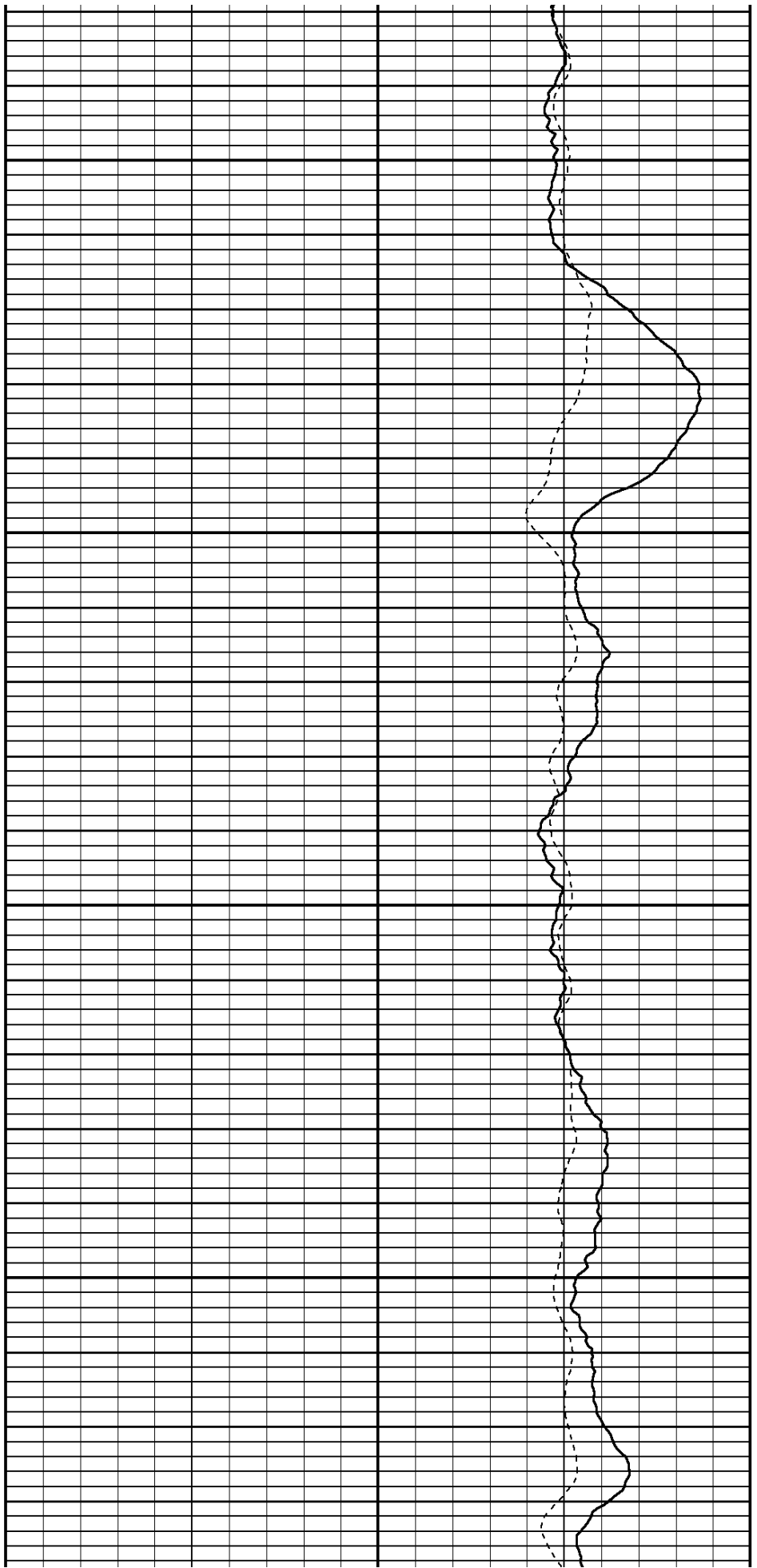

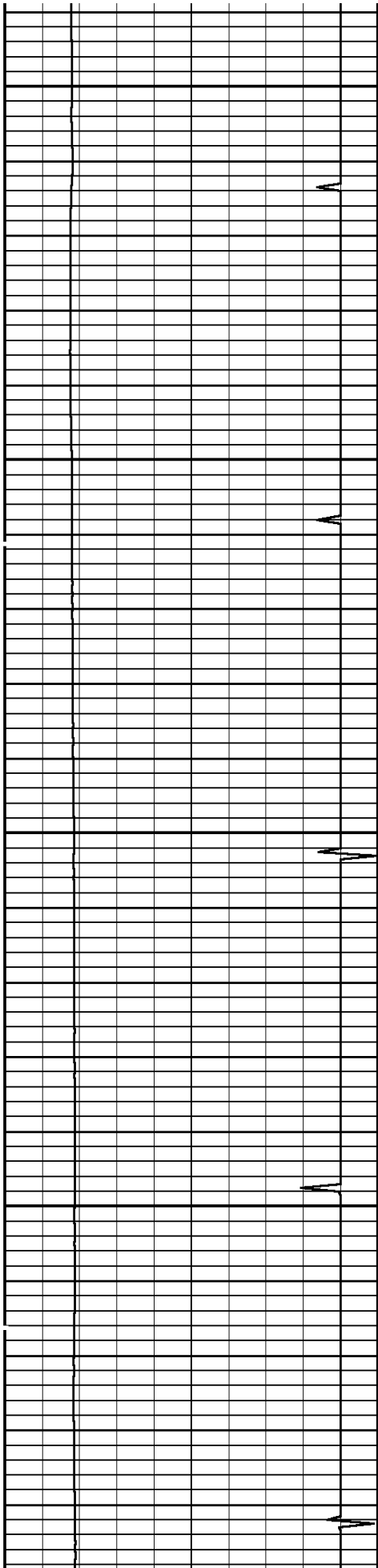

1400

1500

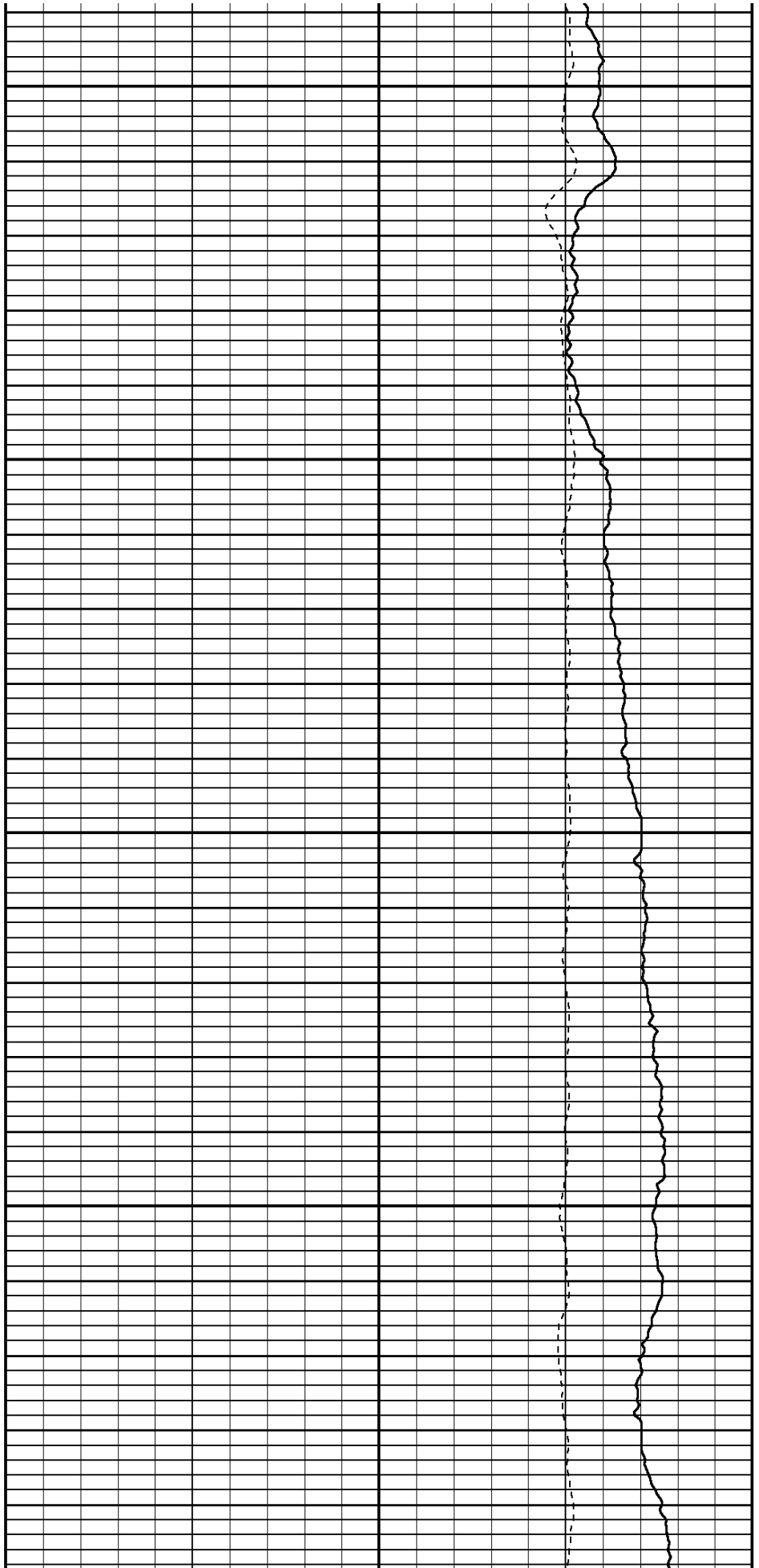

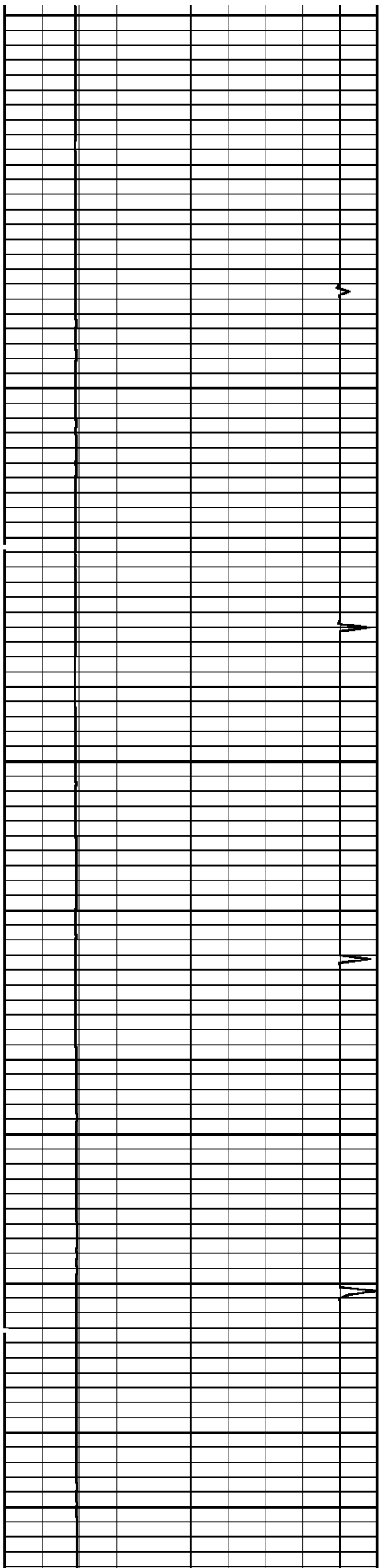

1600

1700

1800

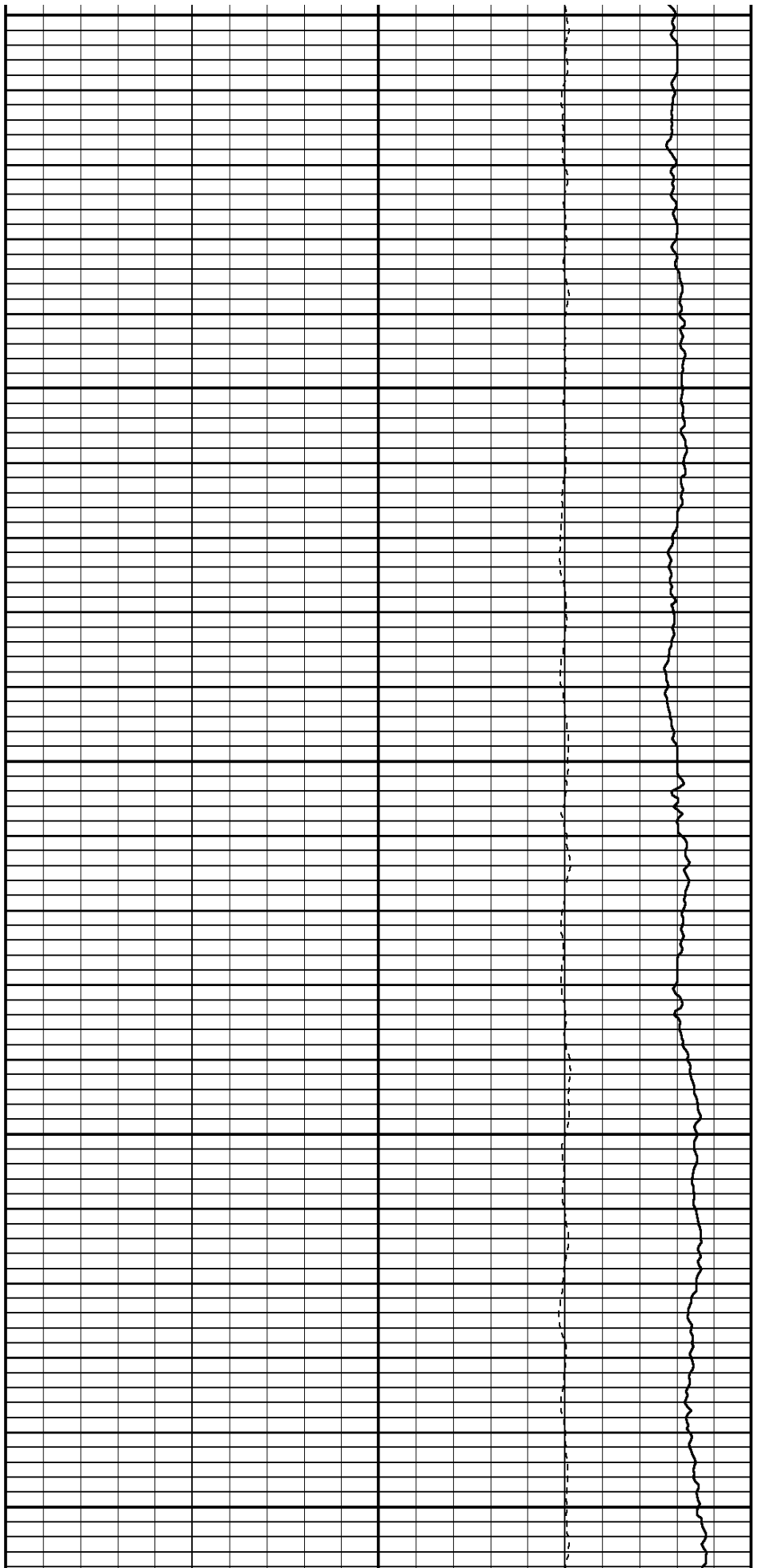

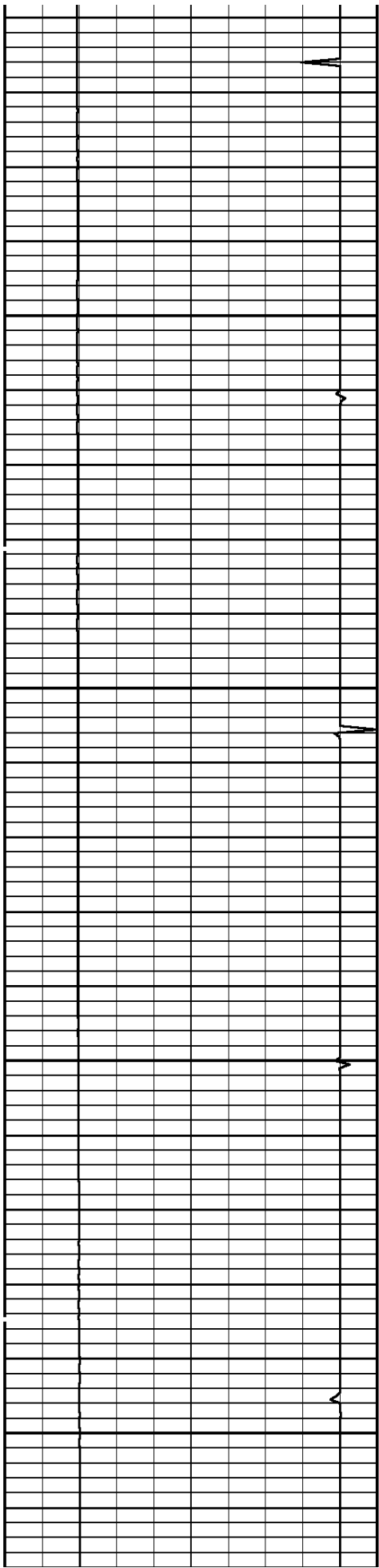

1900

2000

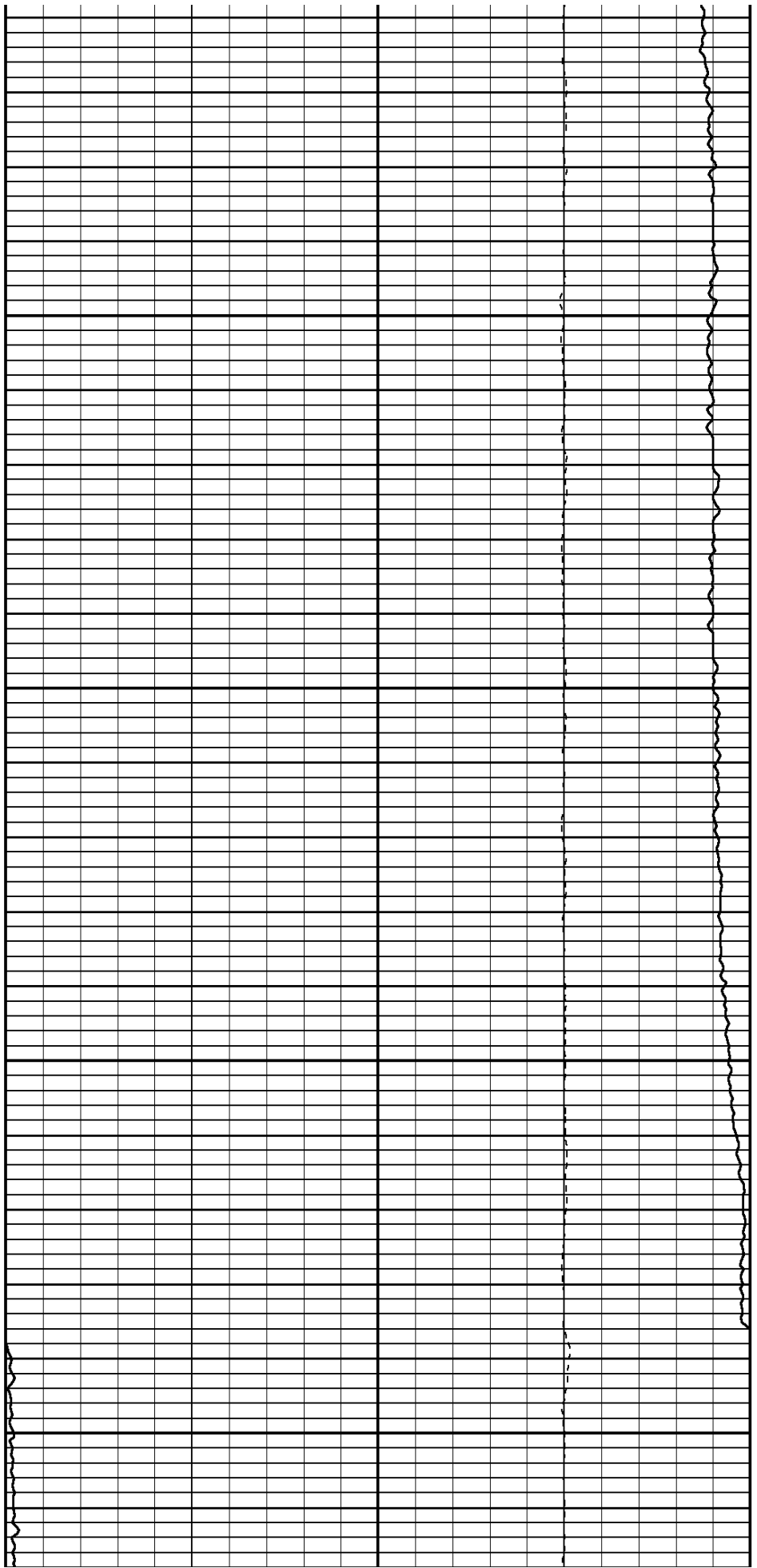

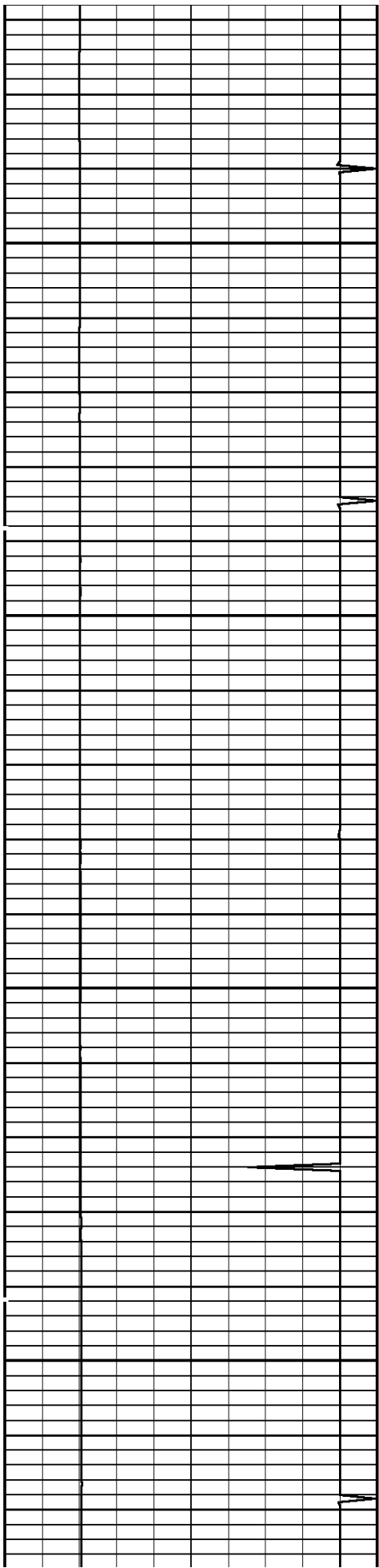

2100

2200

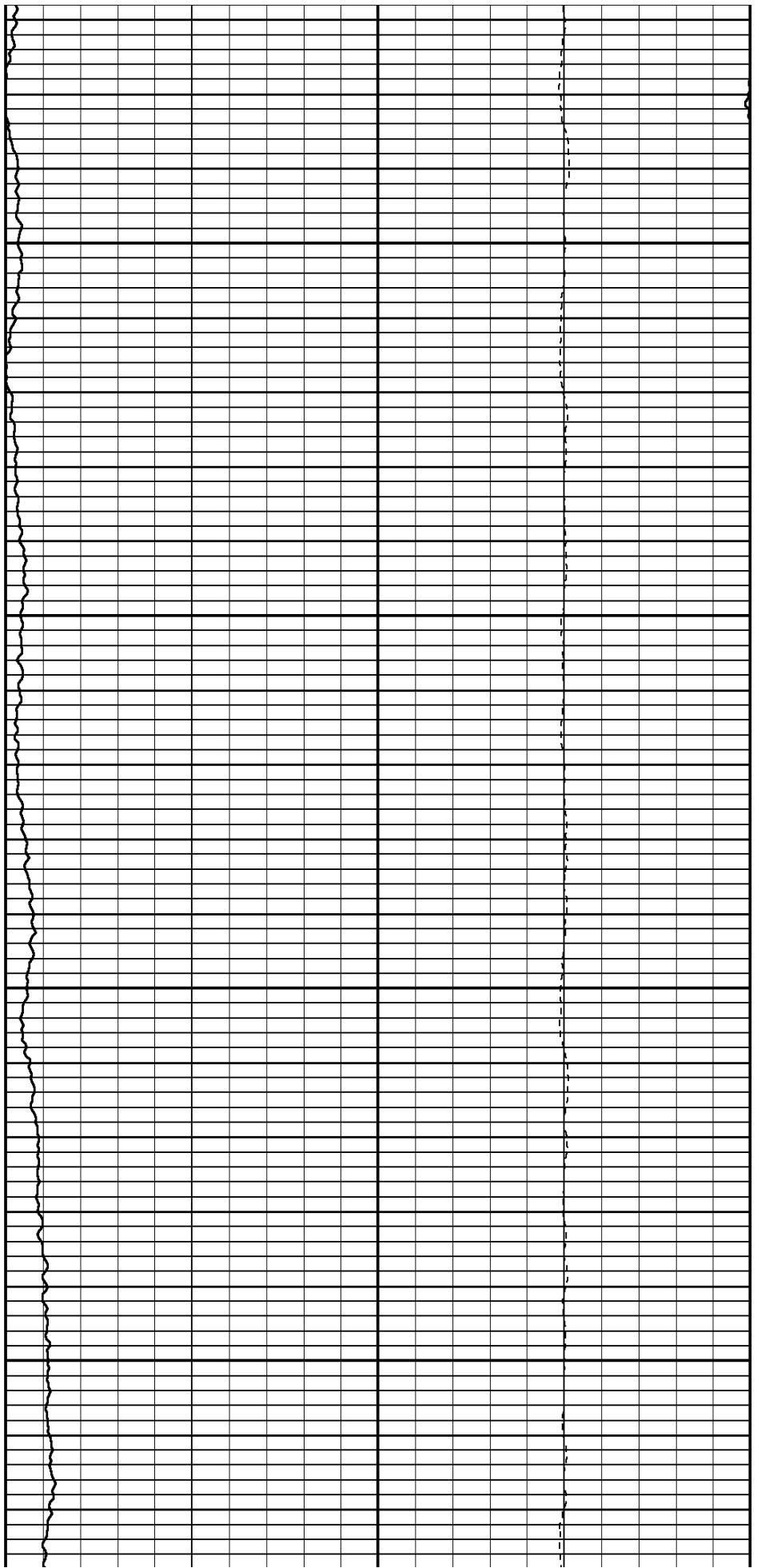

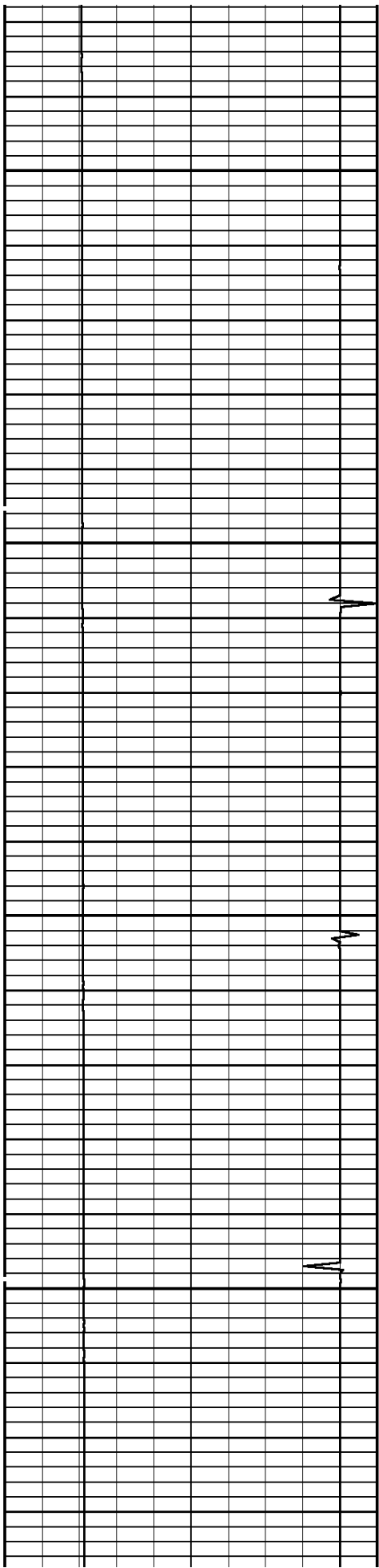

2300

2400

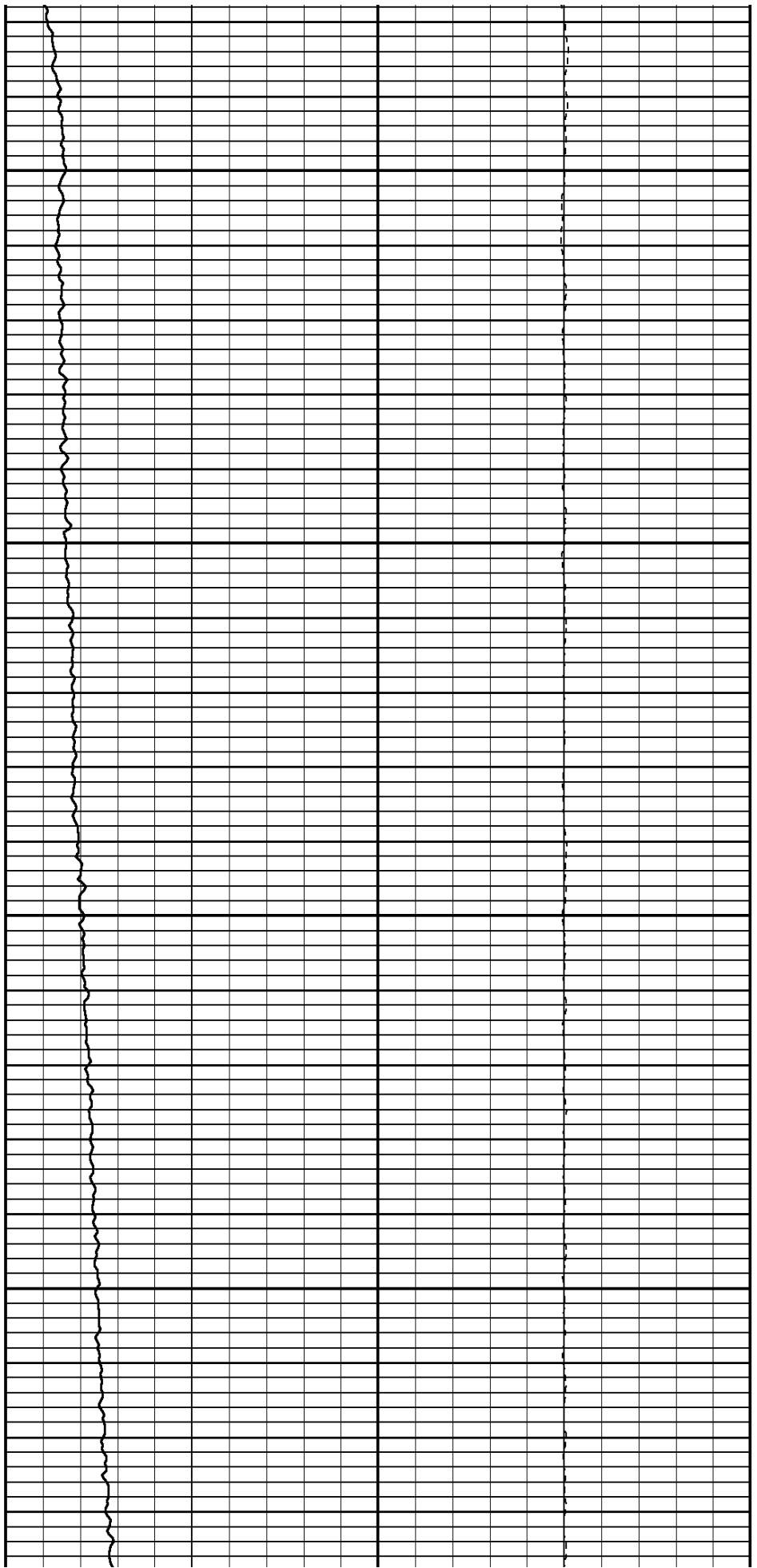

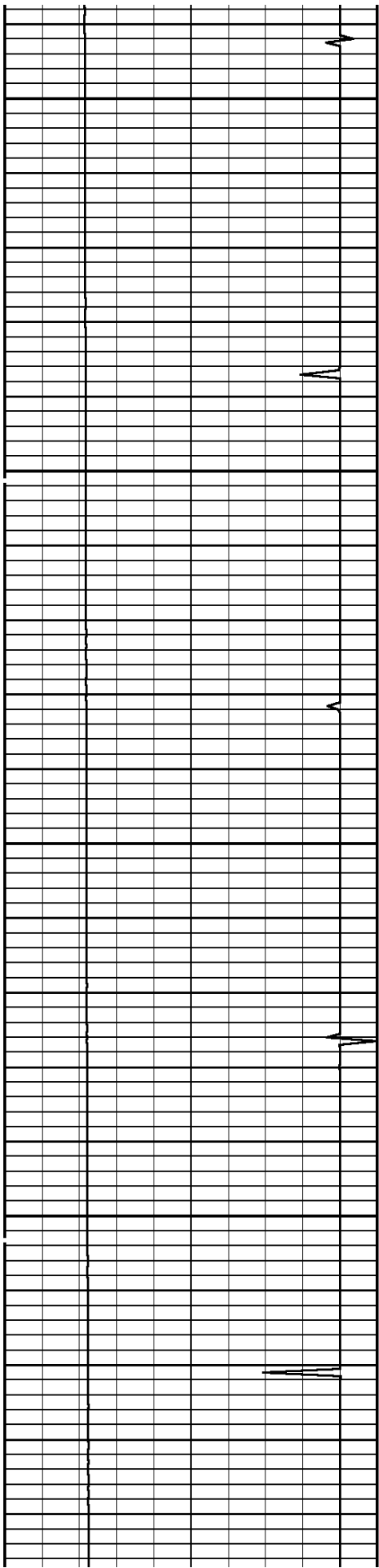

2500

2600

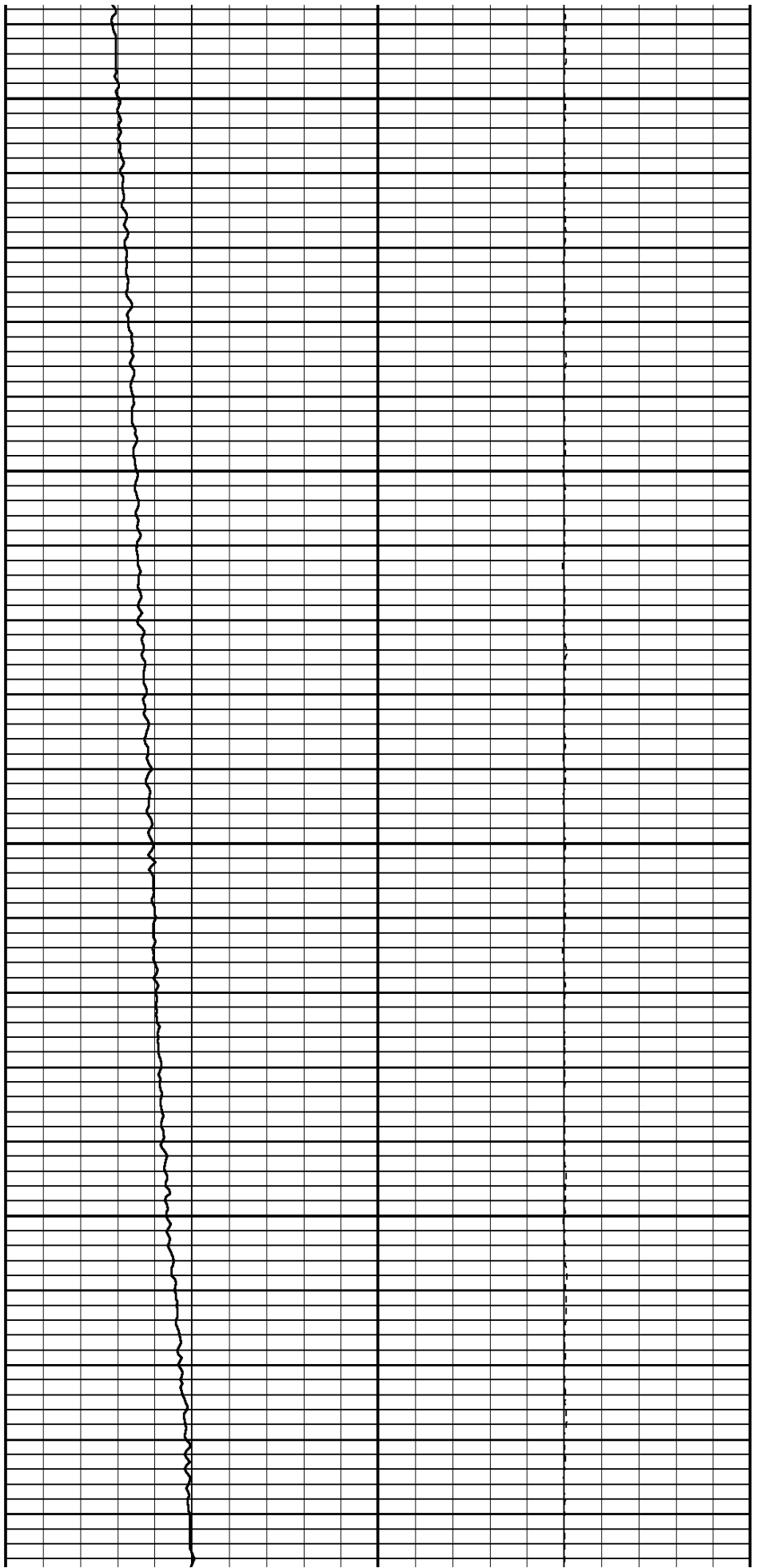

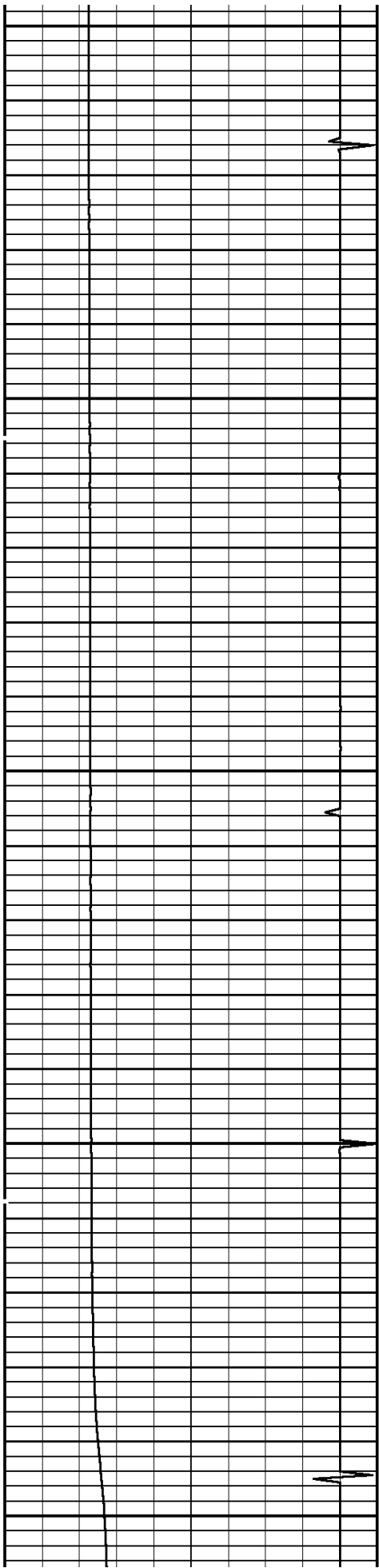

2700

2800

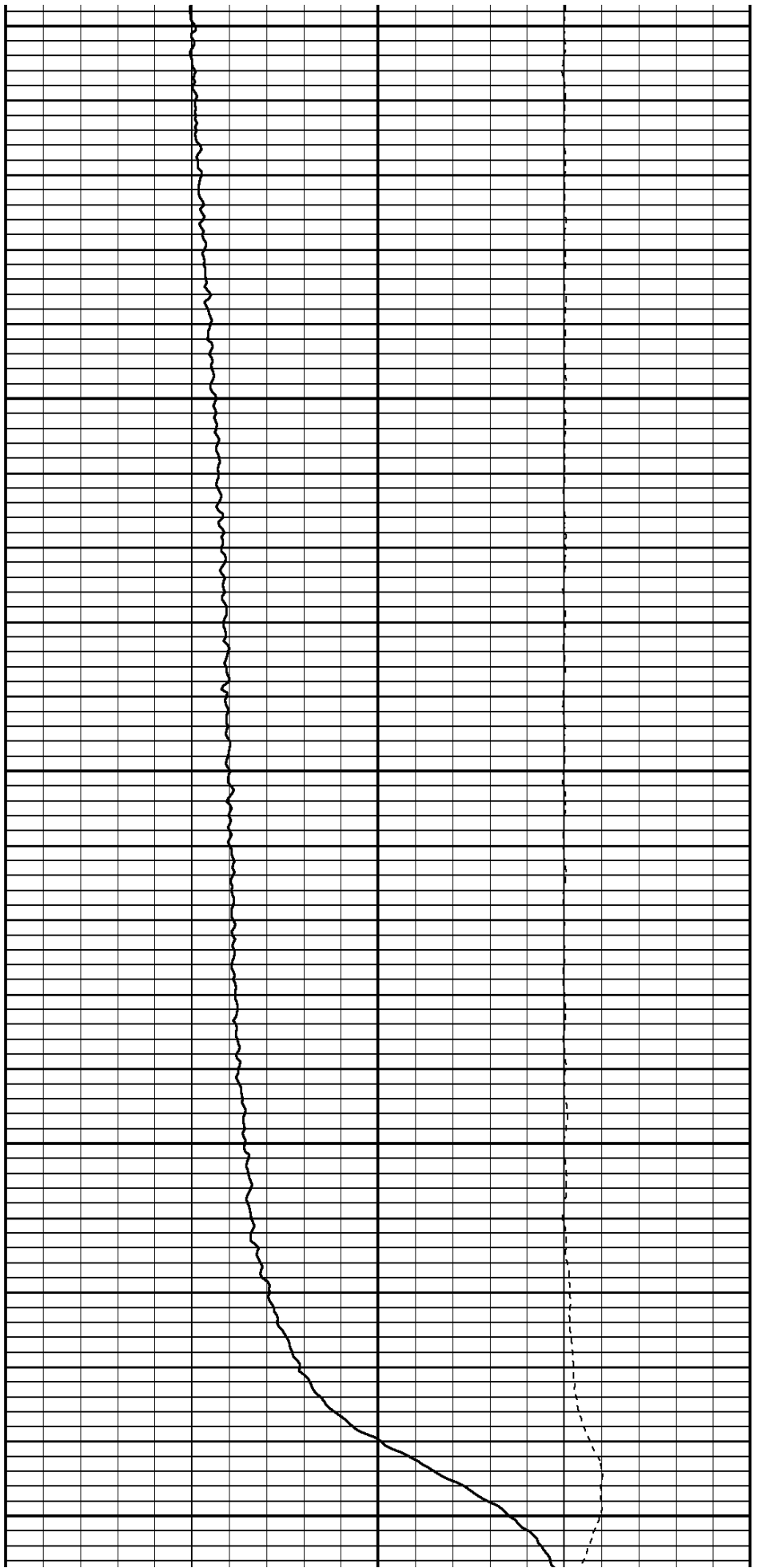

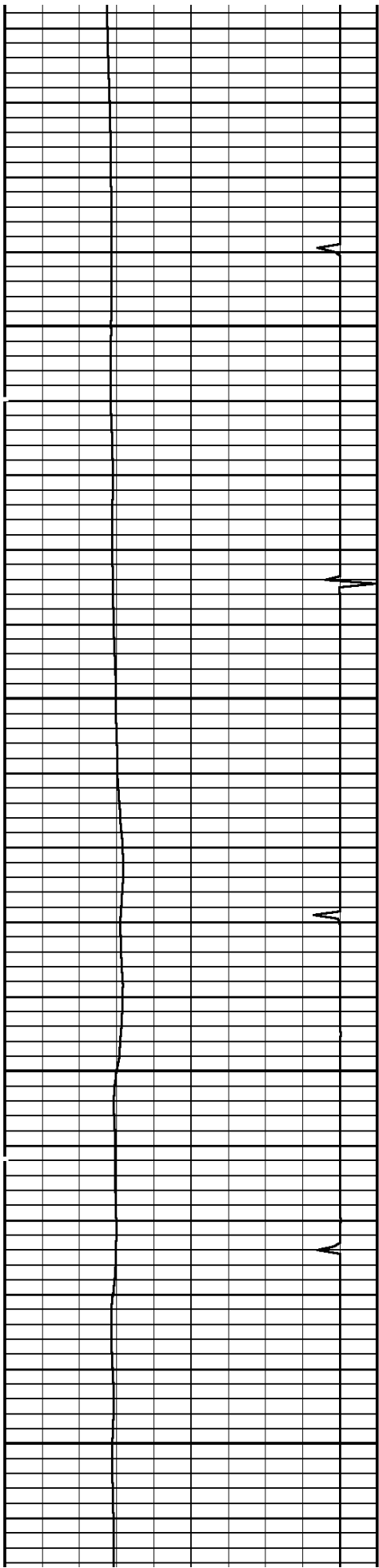

2900

3000

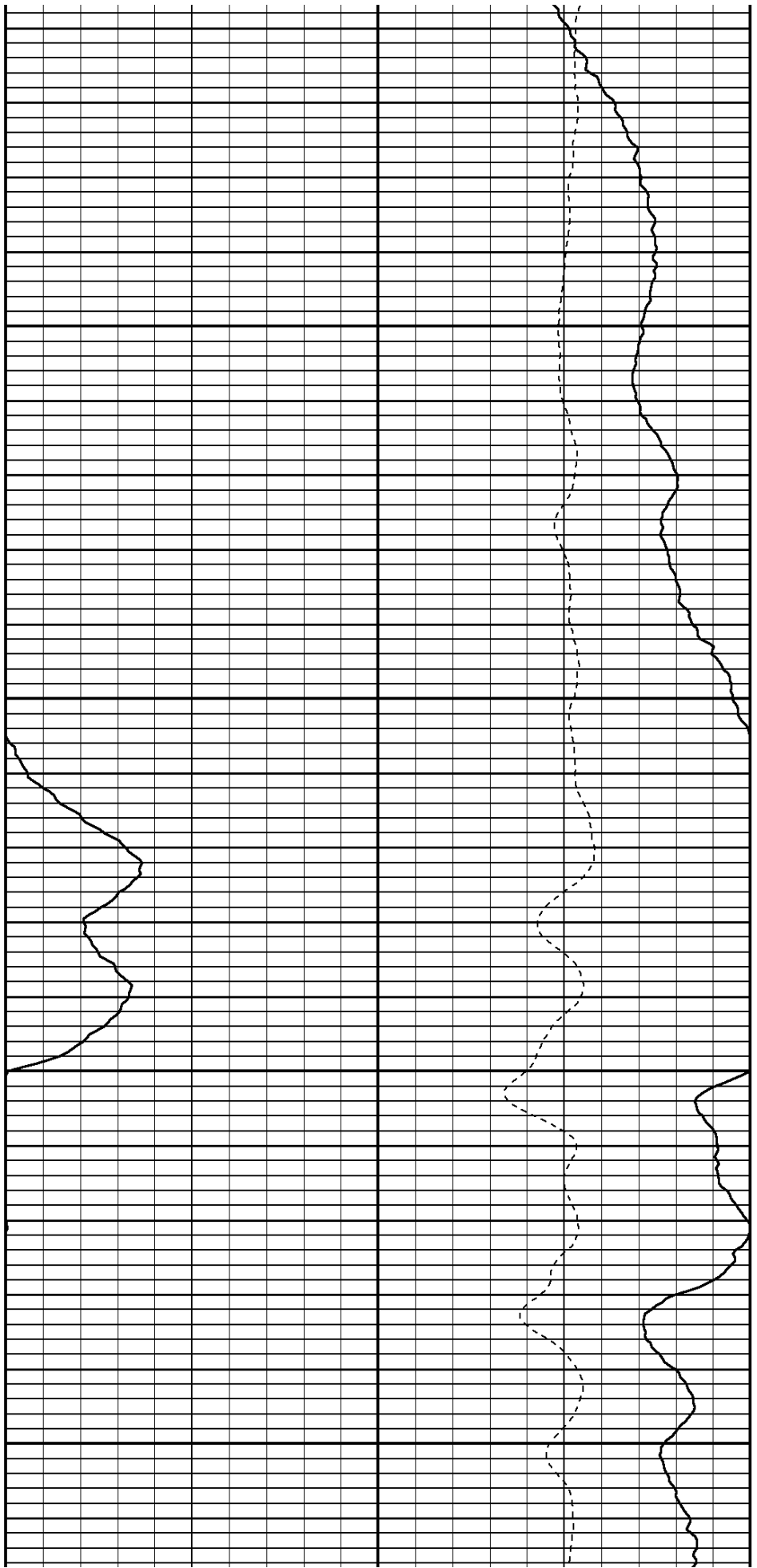

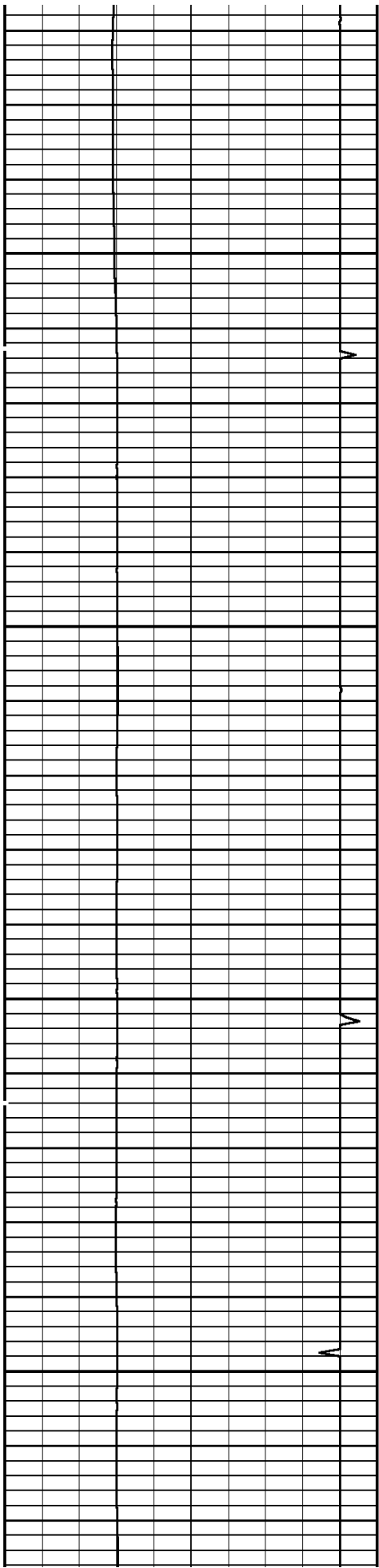

3100

3200

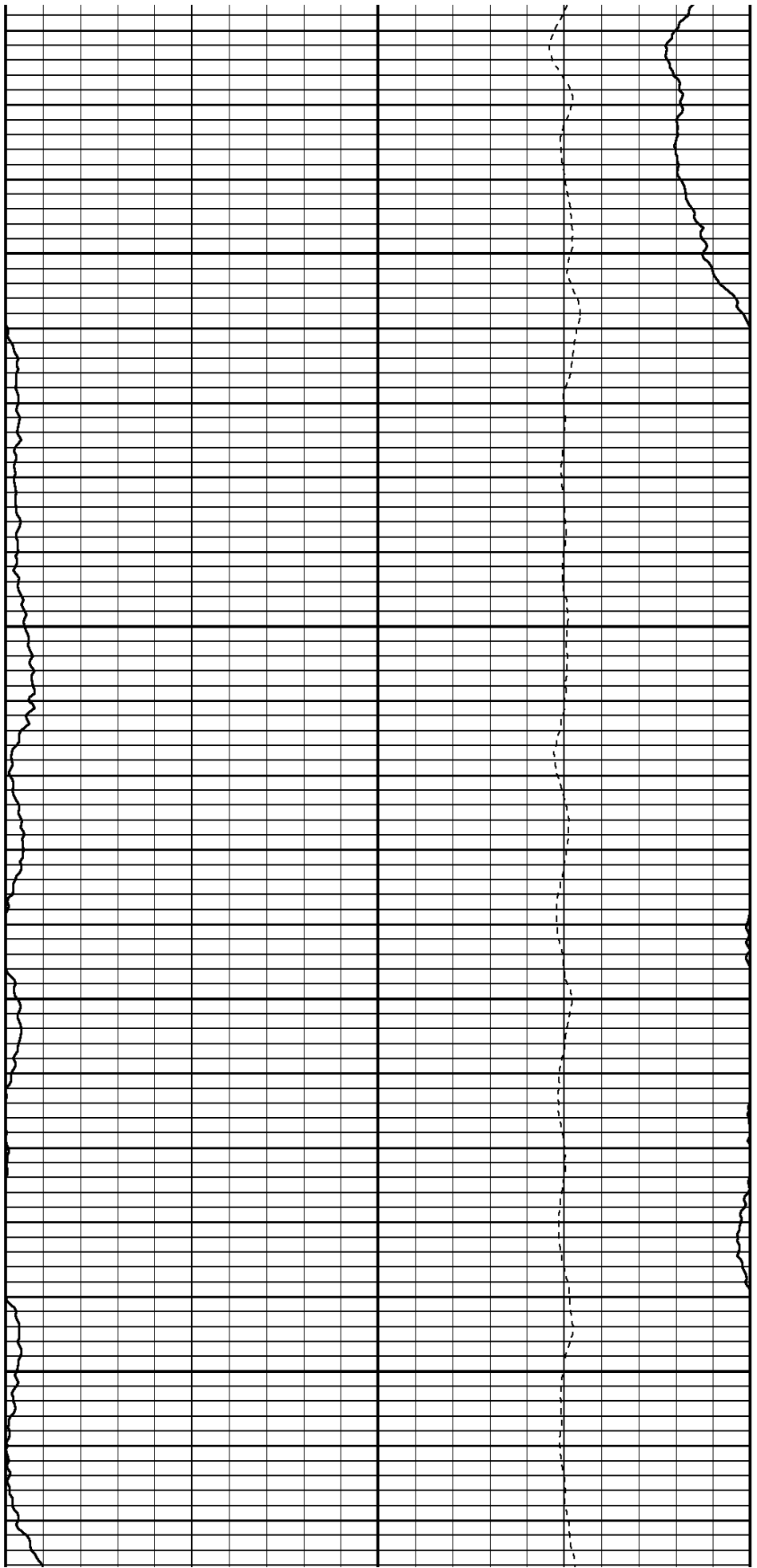

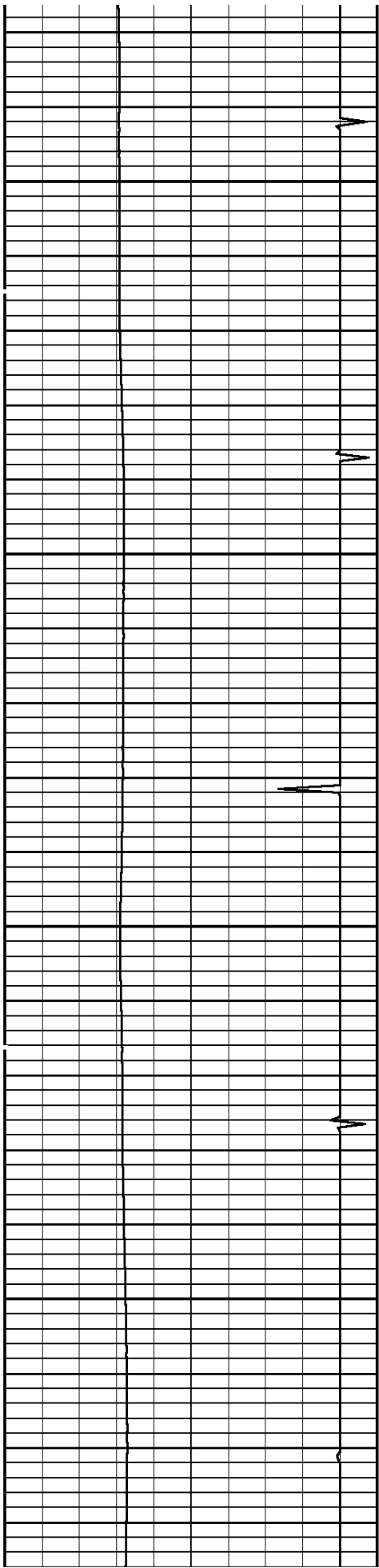

3300

3400

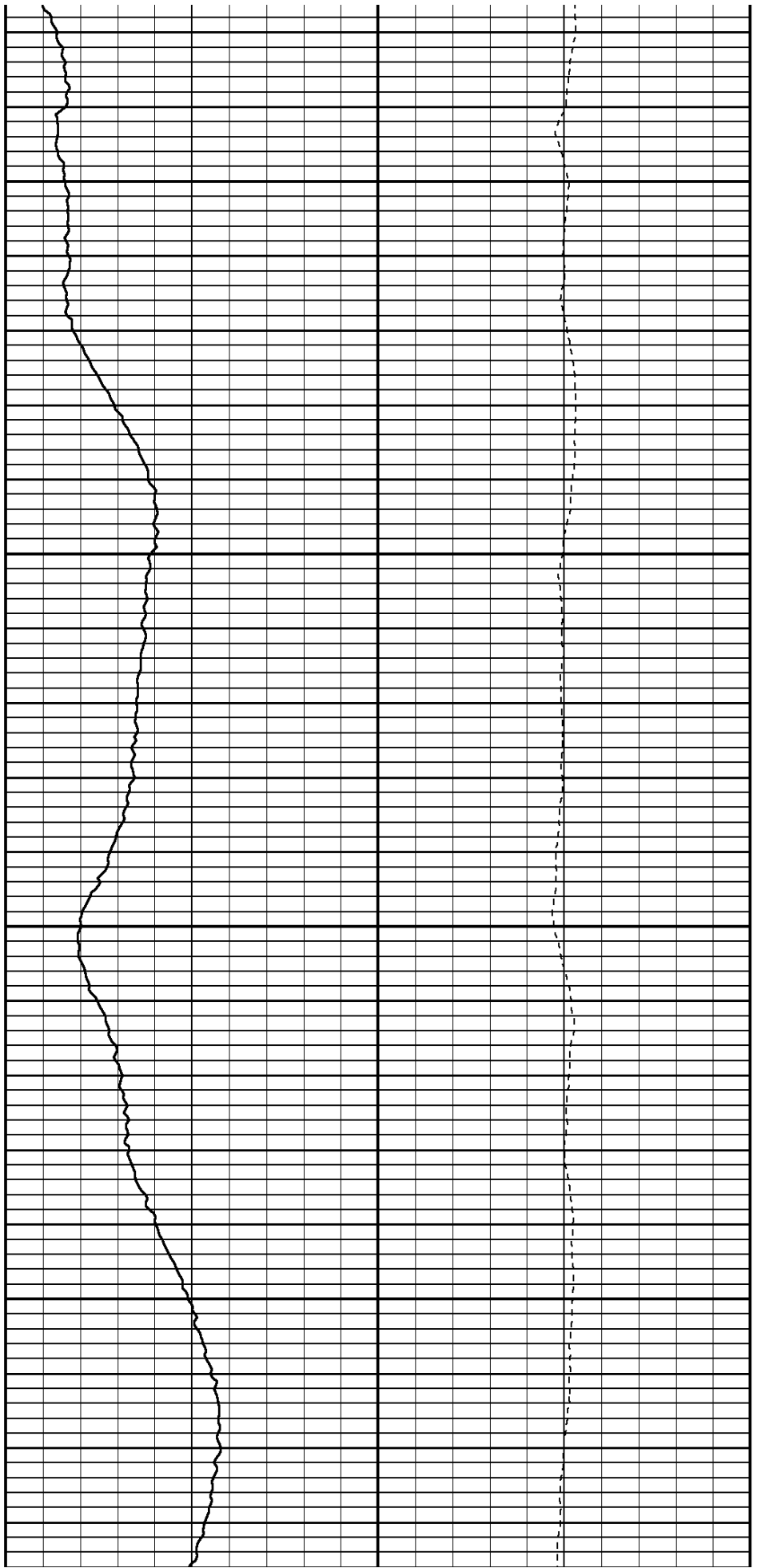

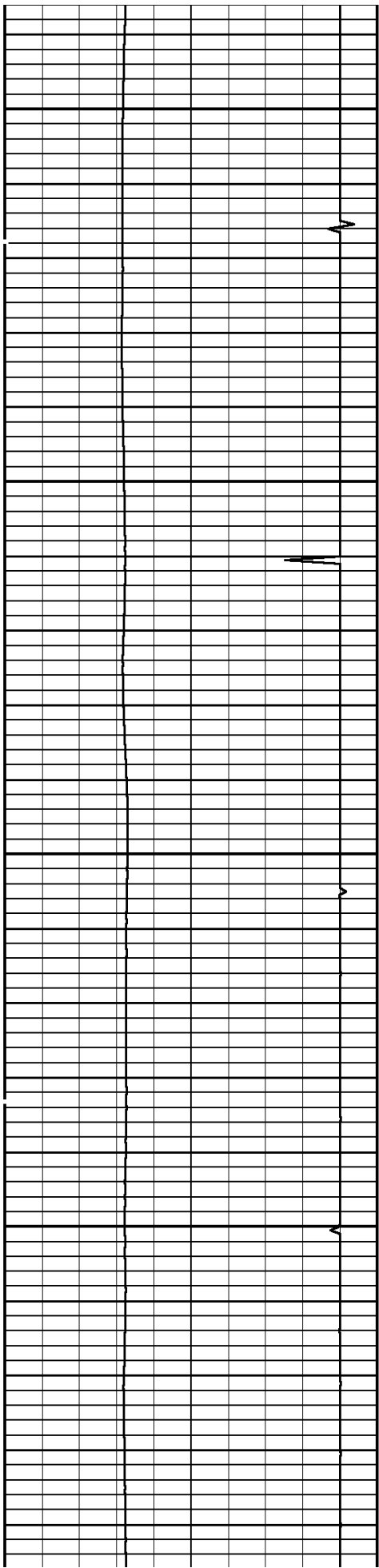

3500

3600

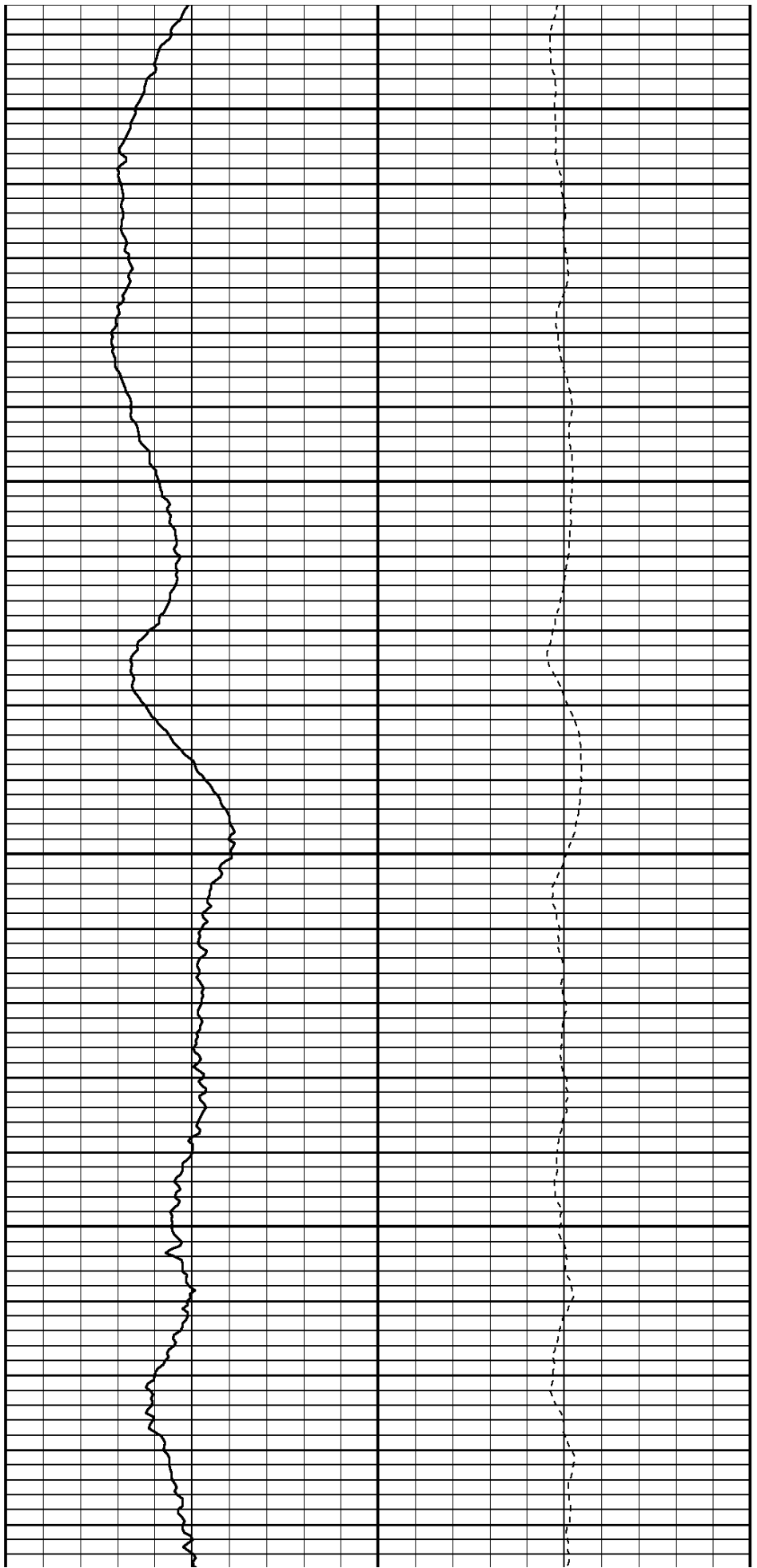

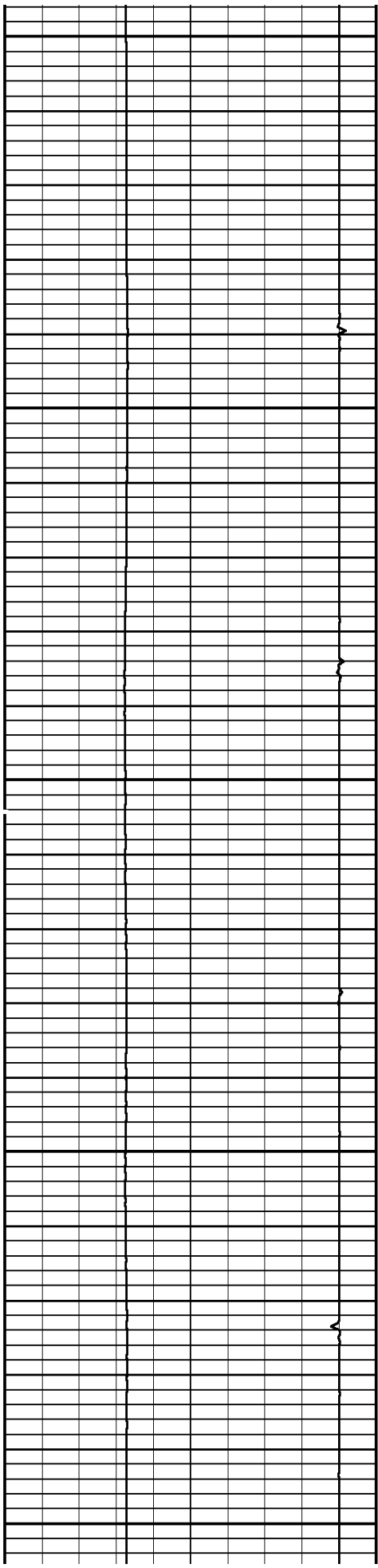

3700

3800

3900

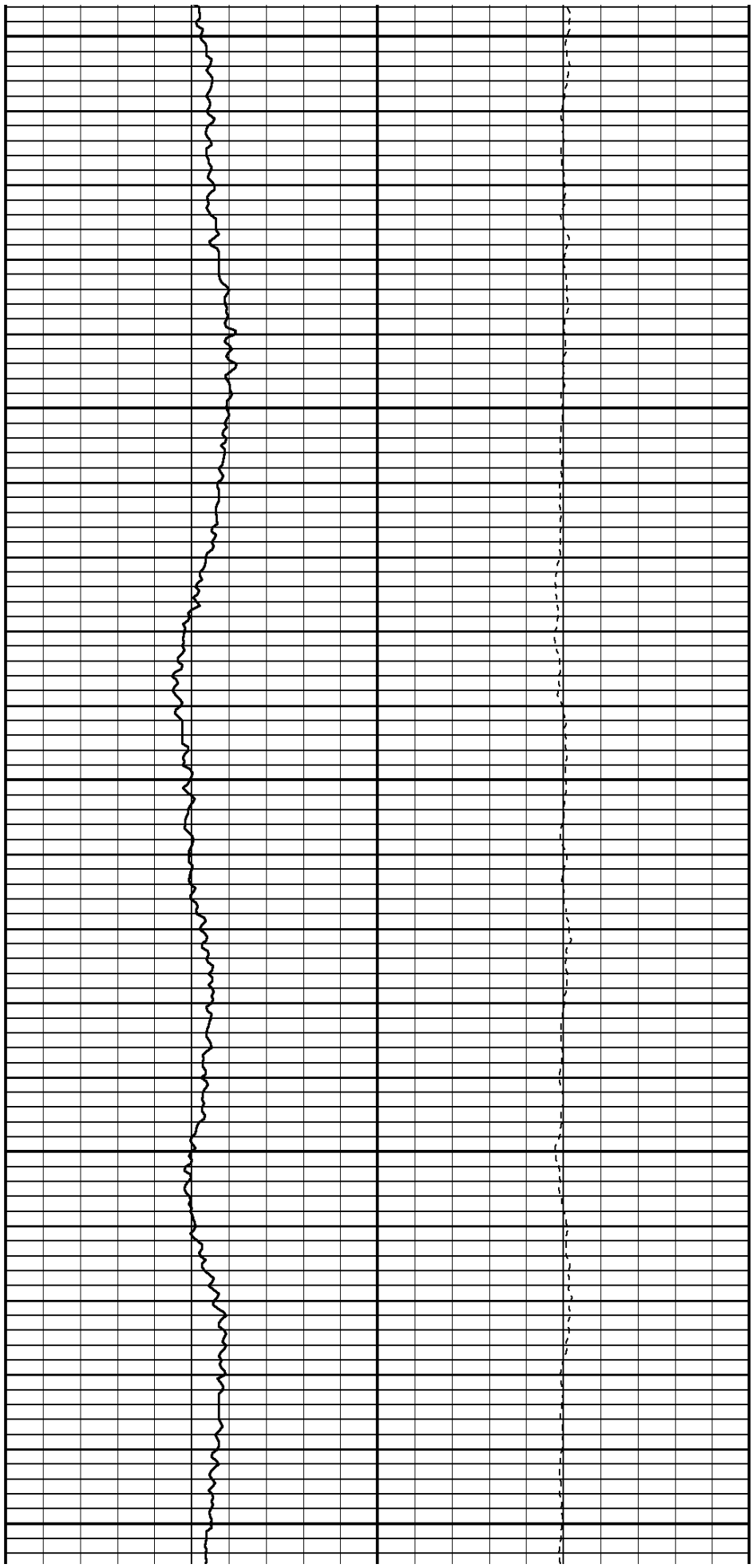

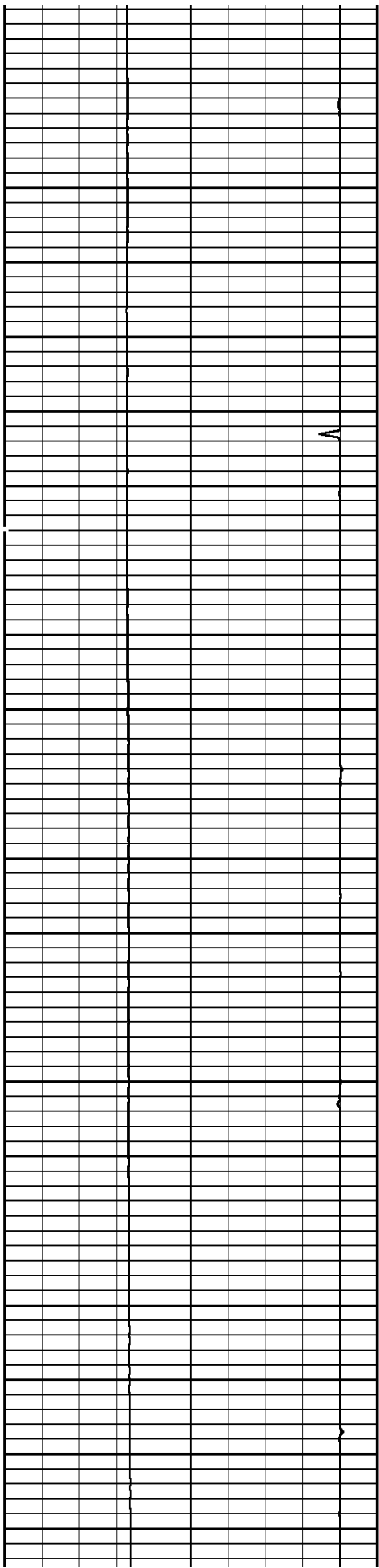

4000

4100

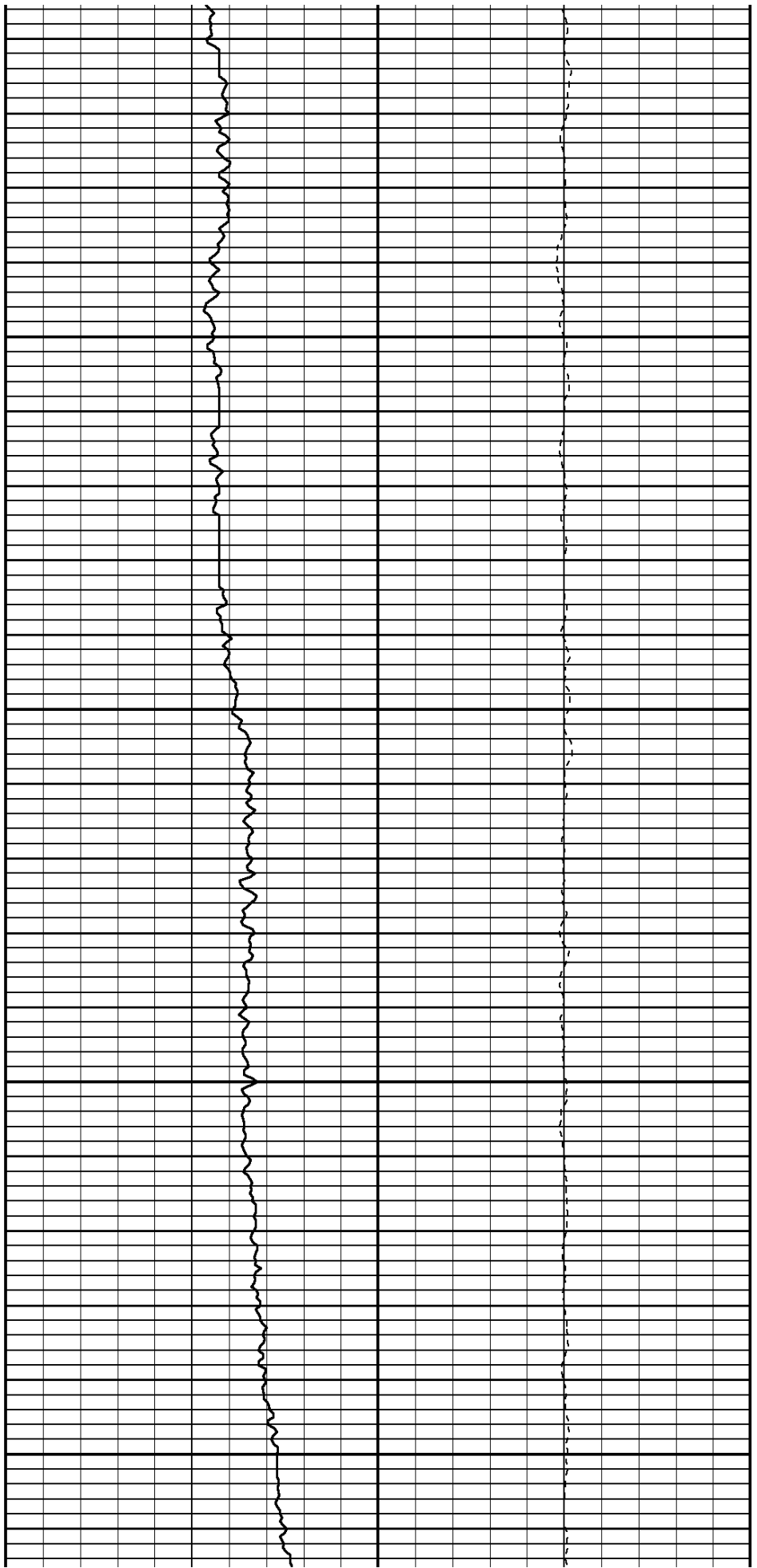

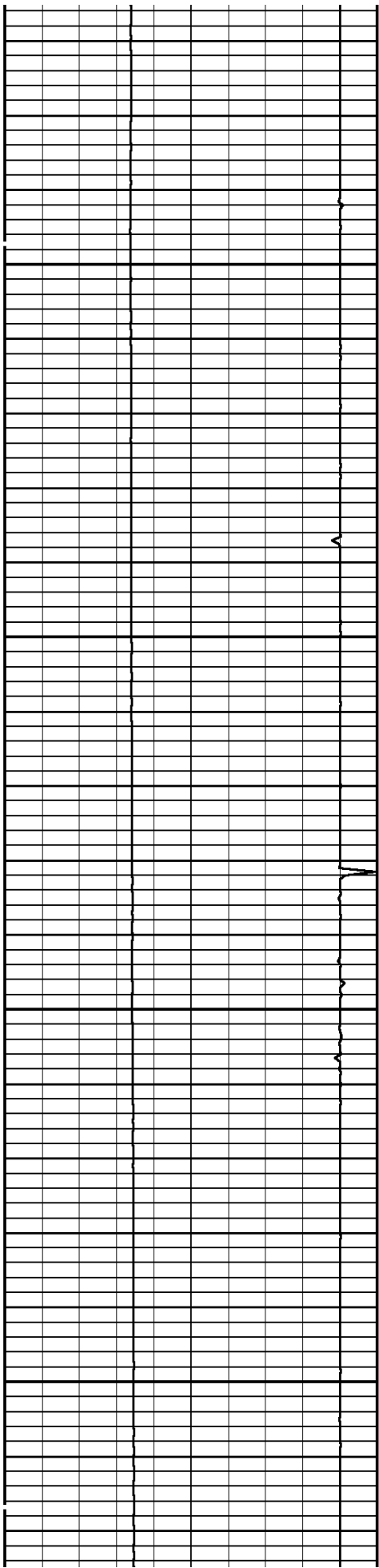

4200

4300

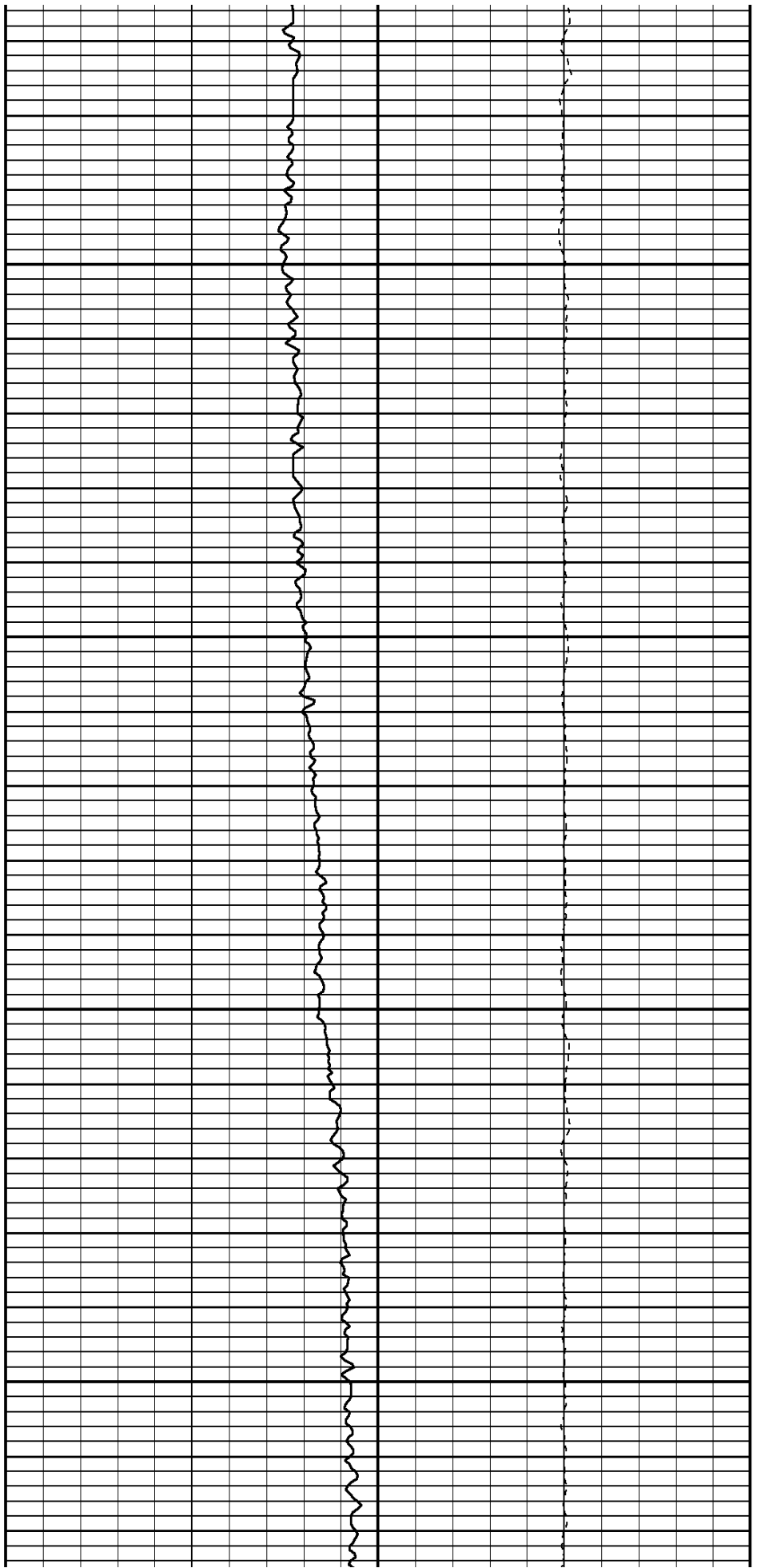

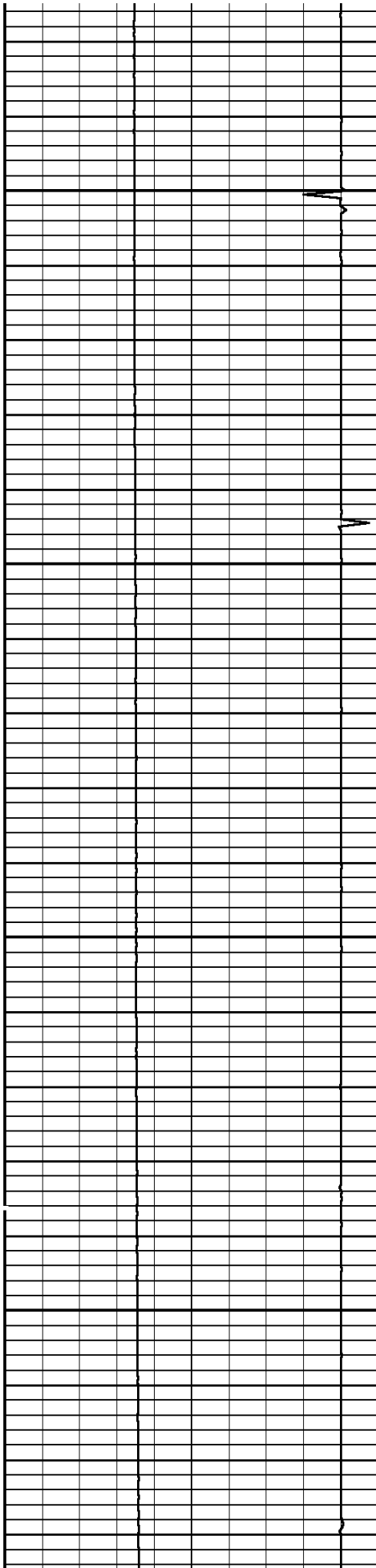

4400

4500

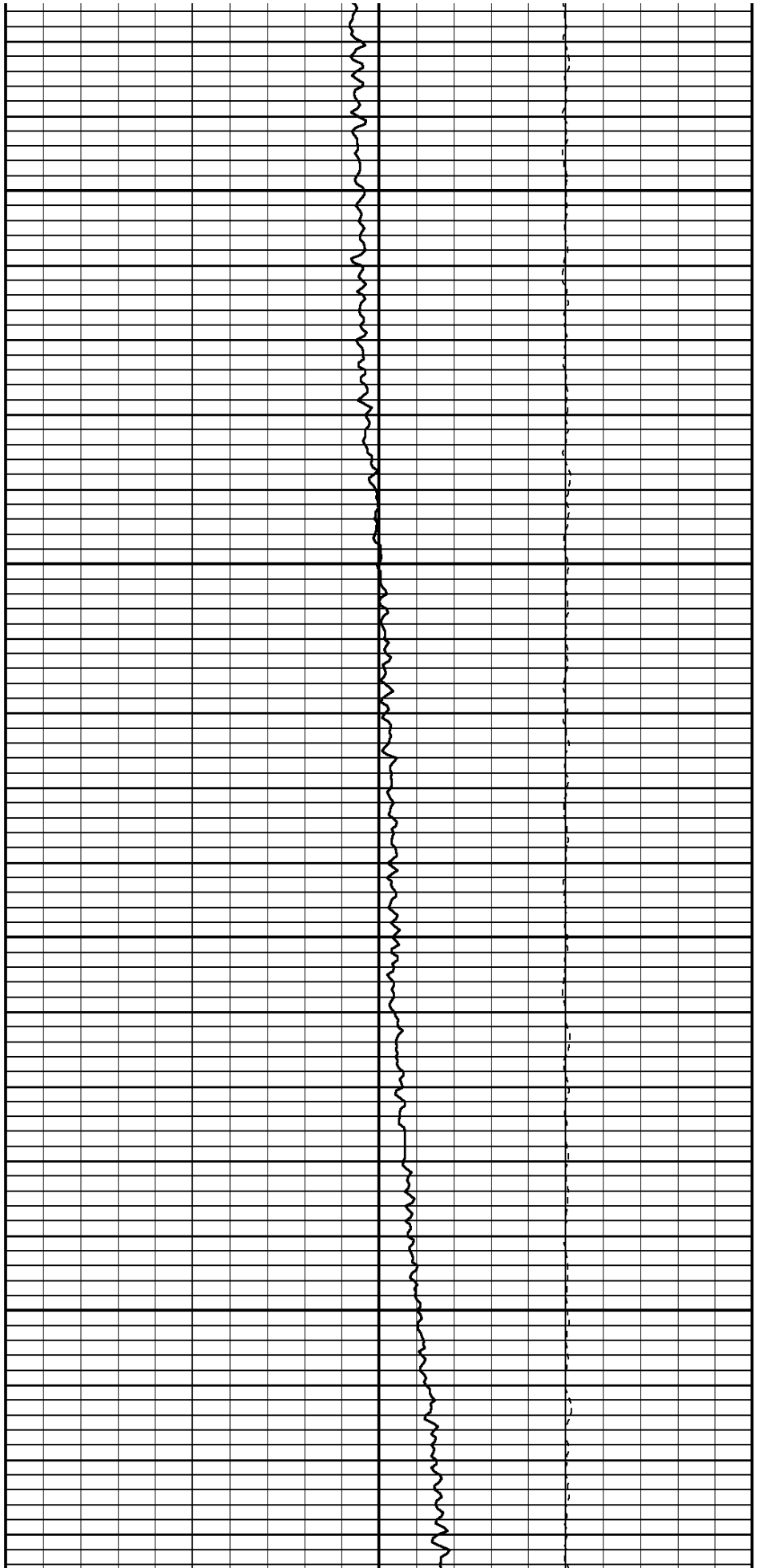

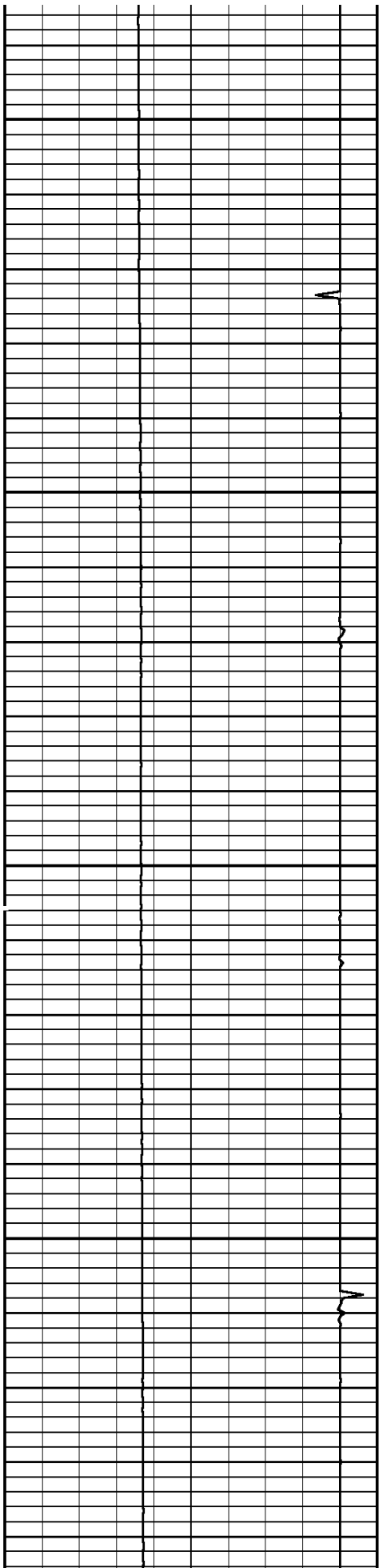

4600

4700

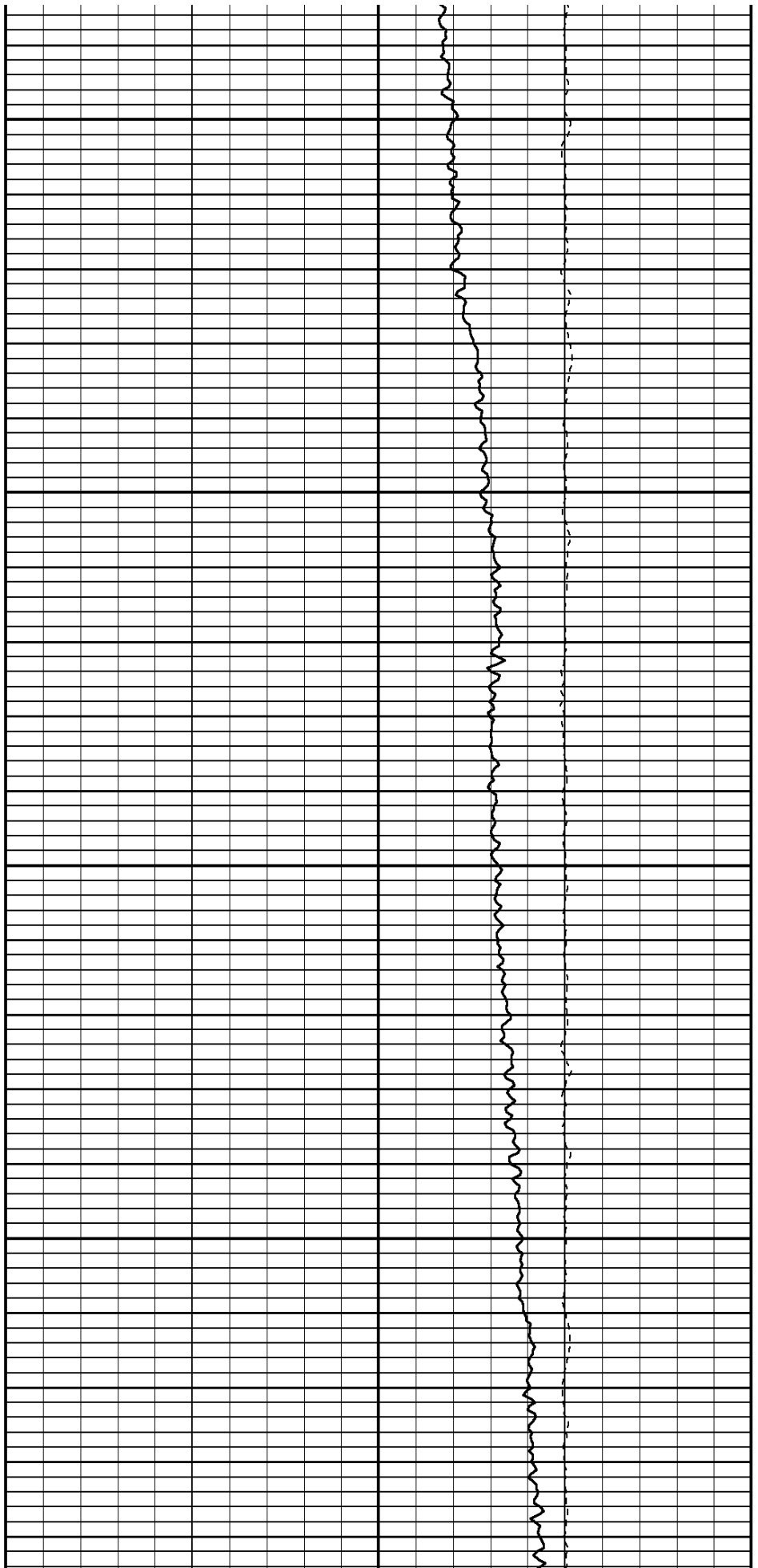

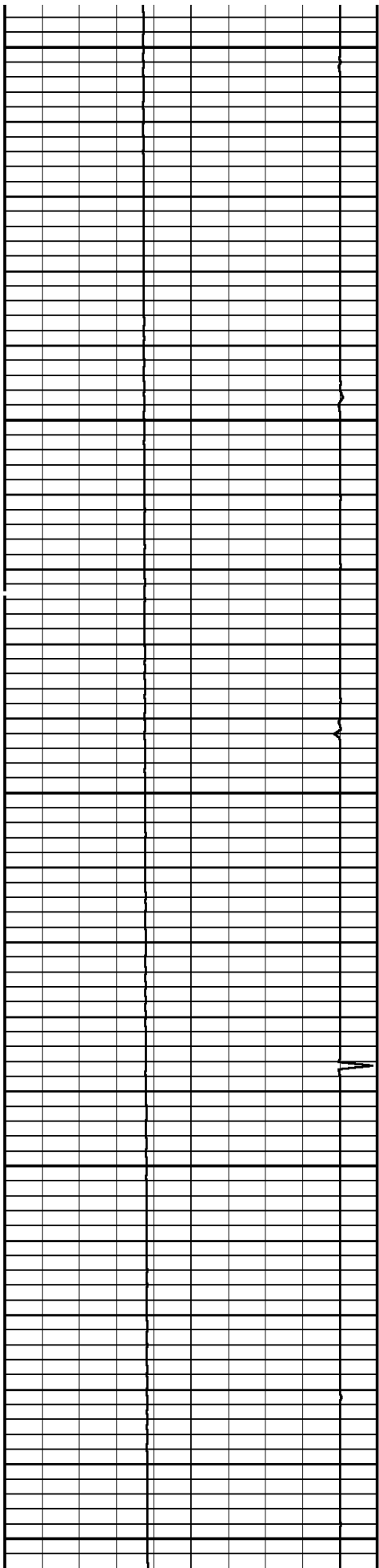

4800

4900

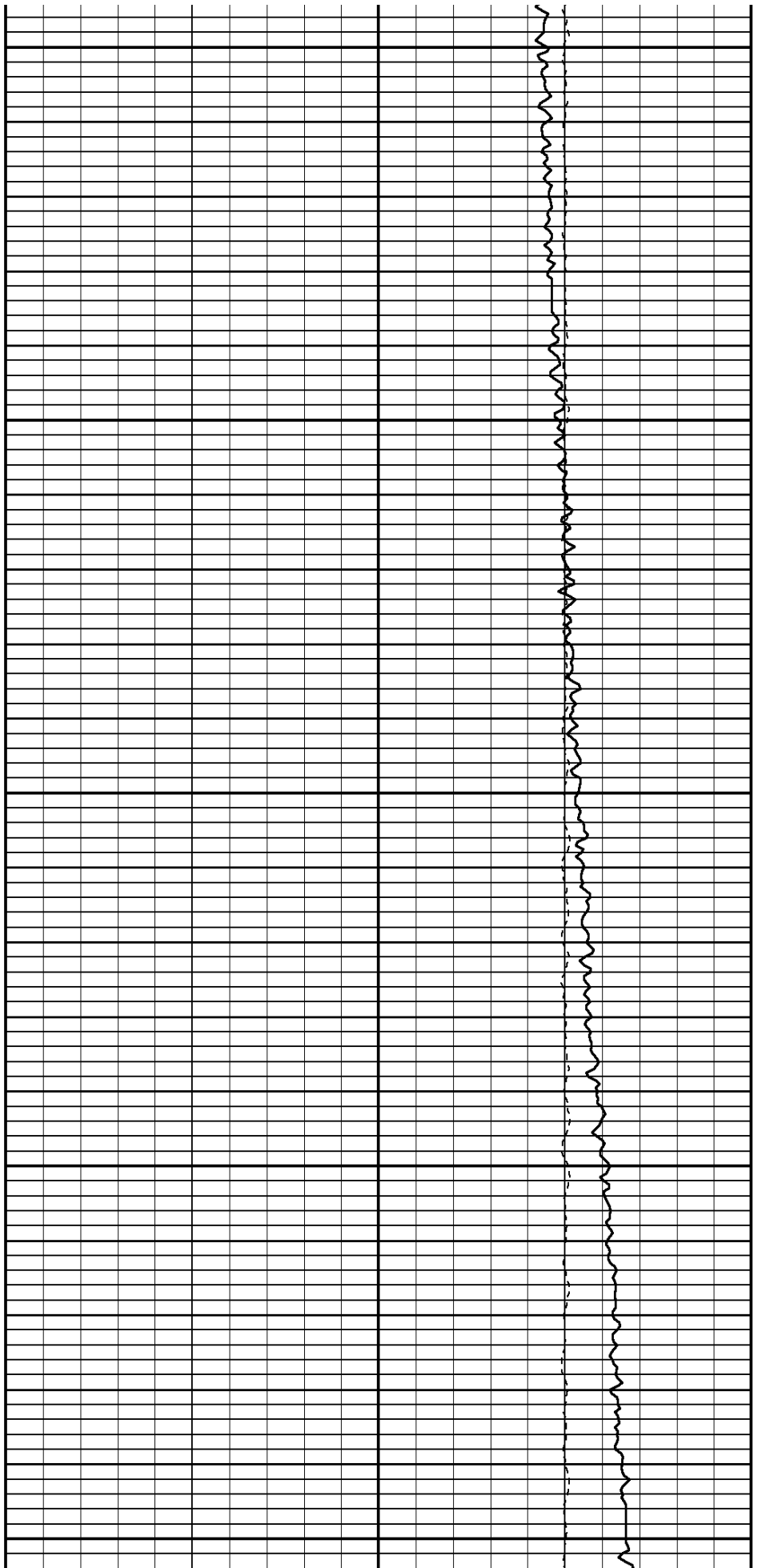

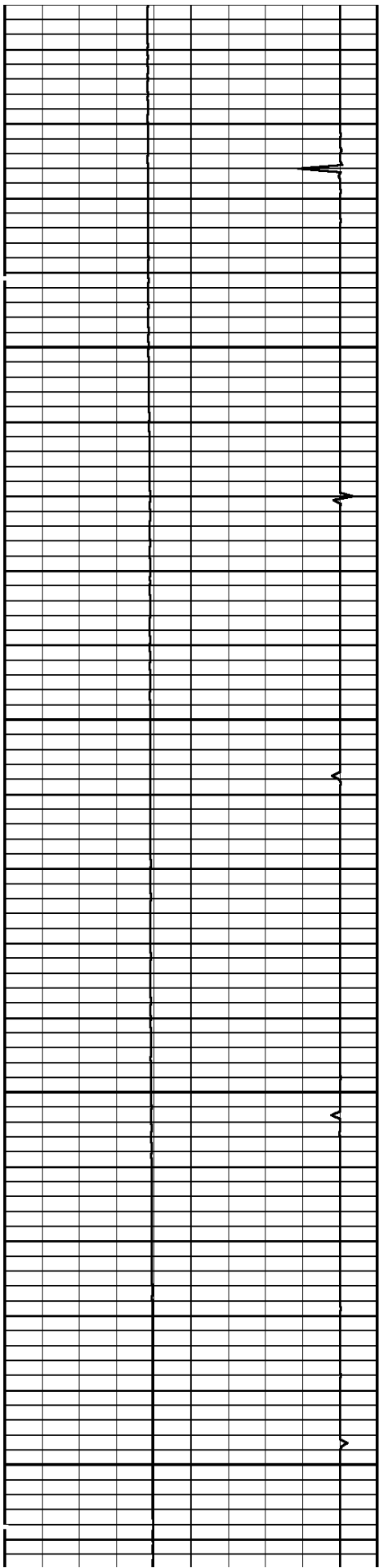

5000

5100

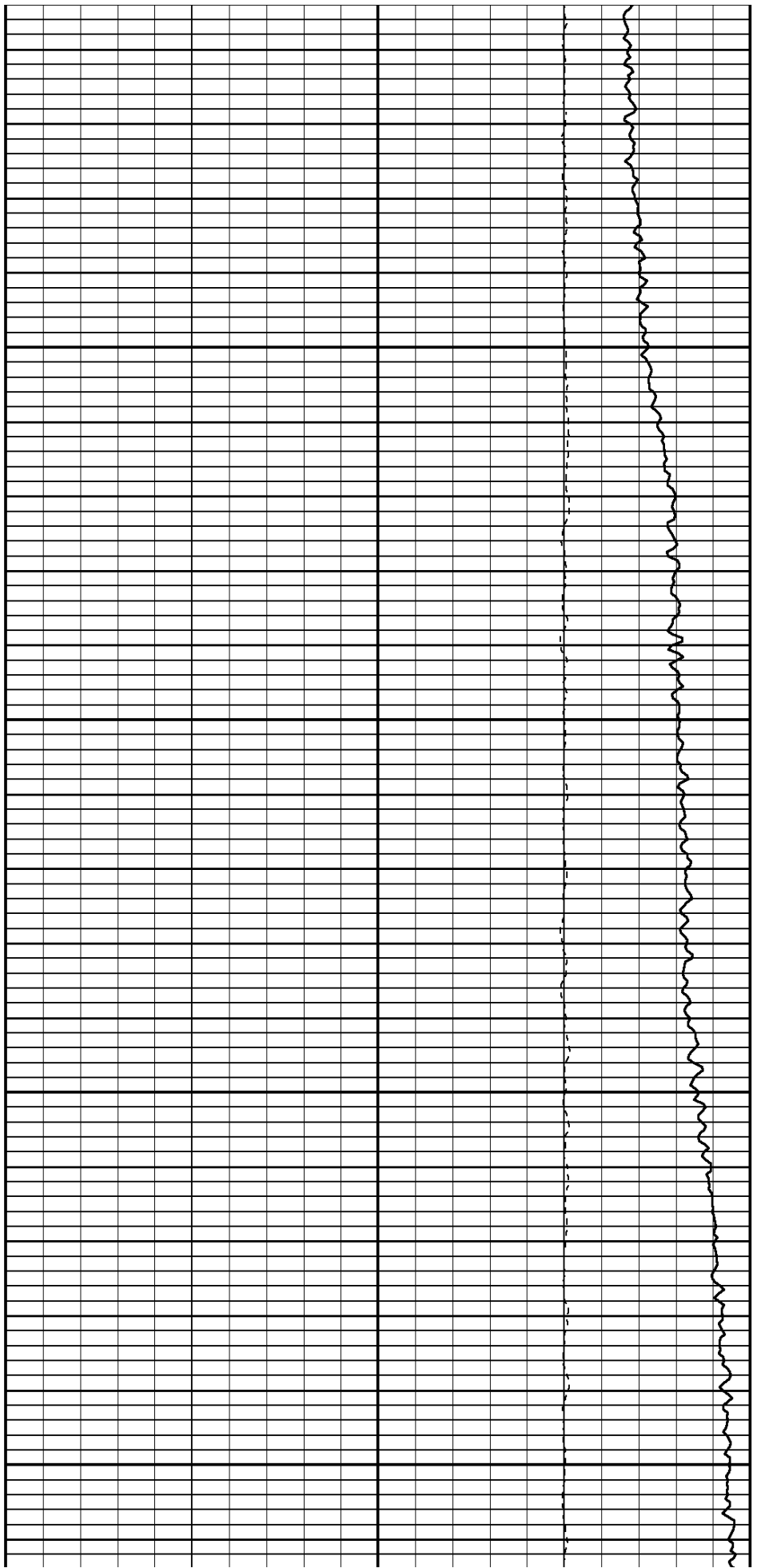

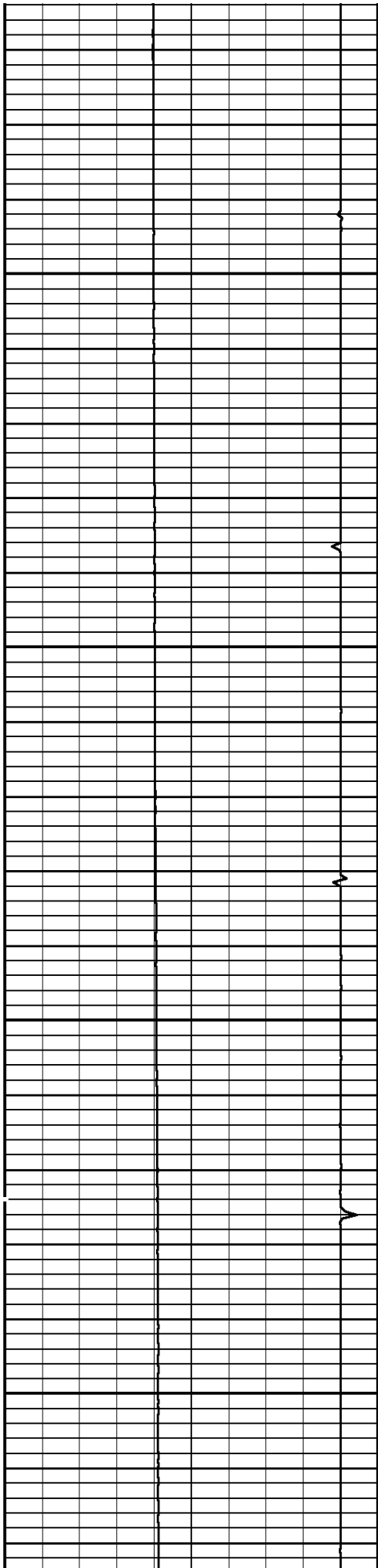

5200

5300

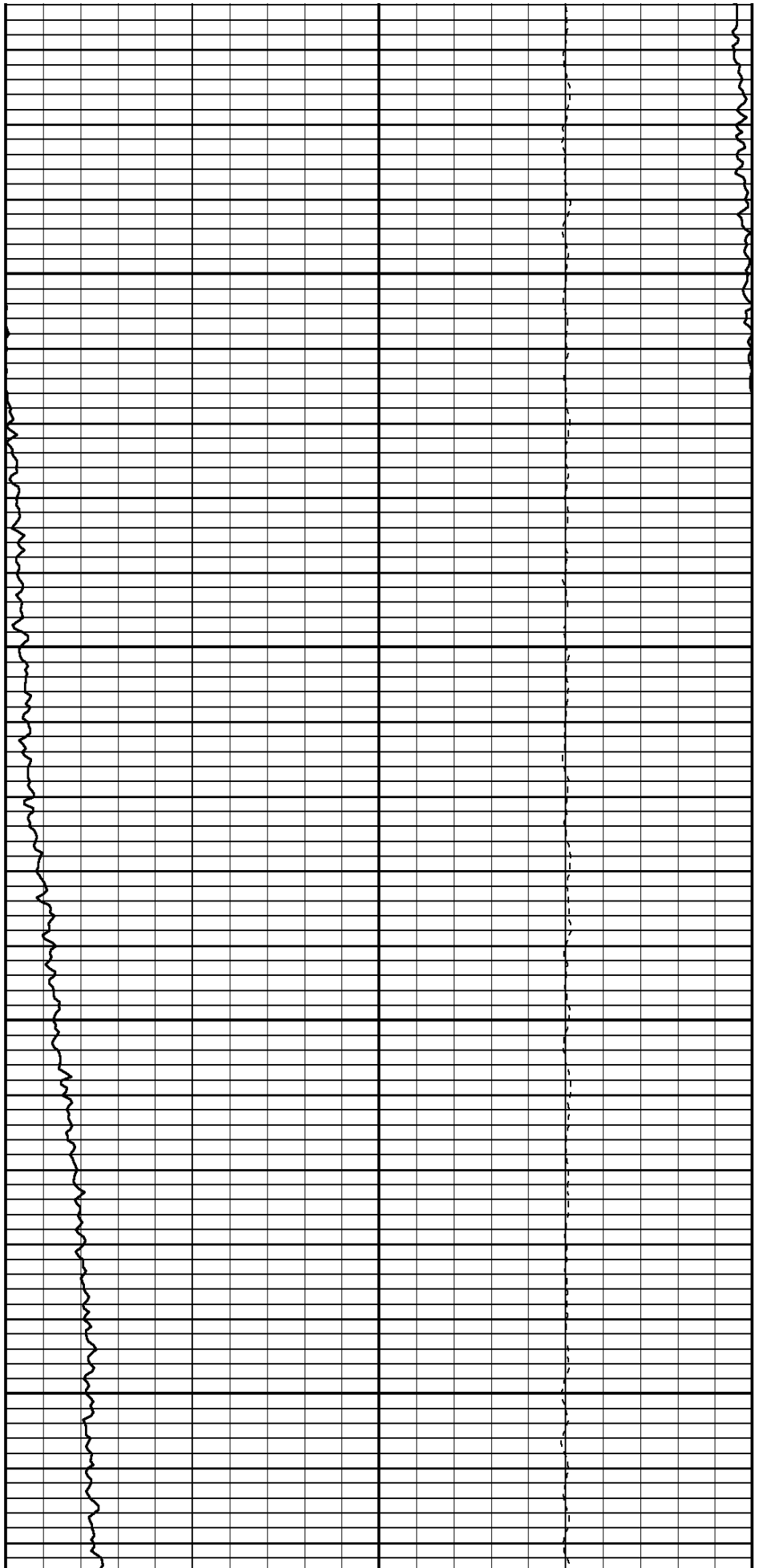

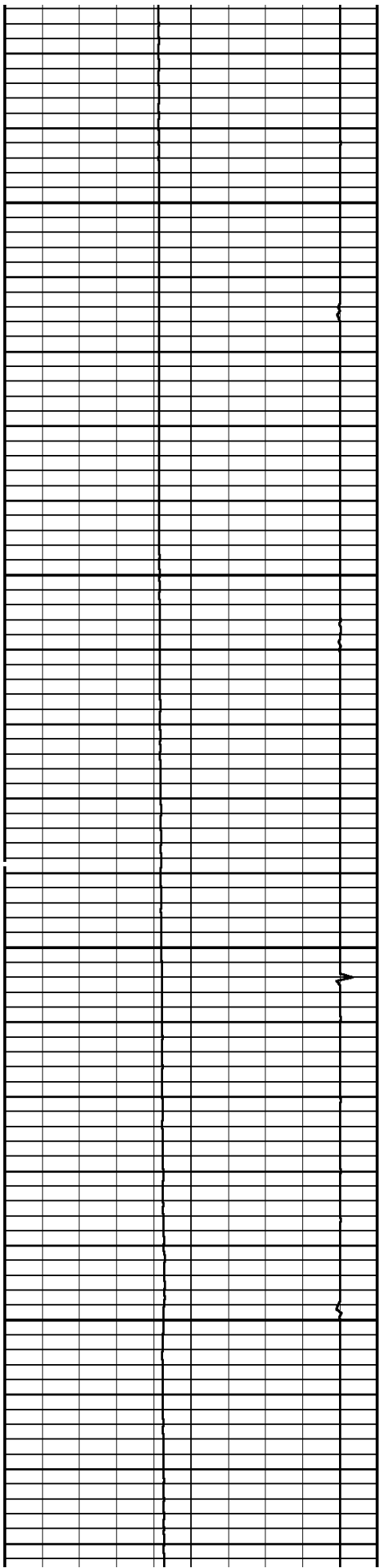

5400

5500

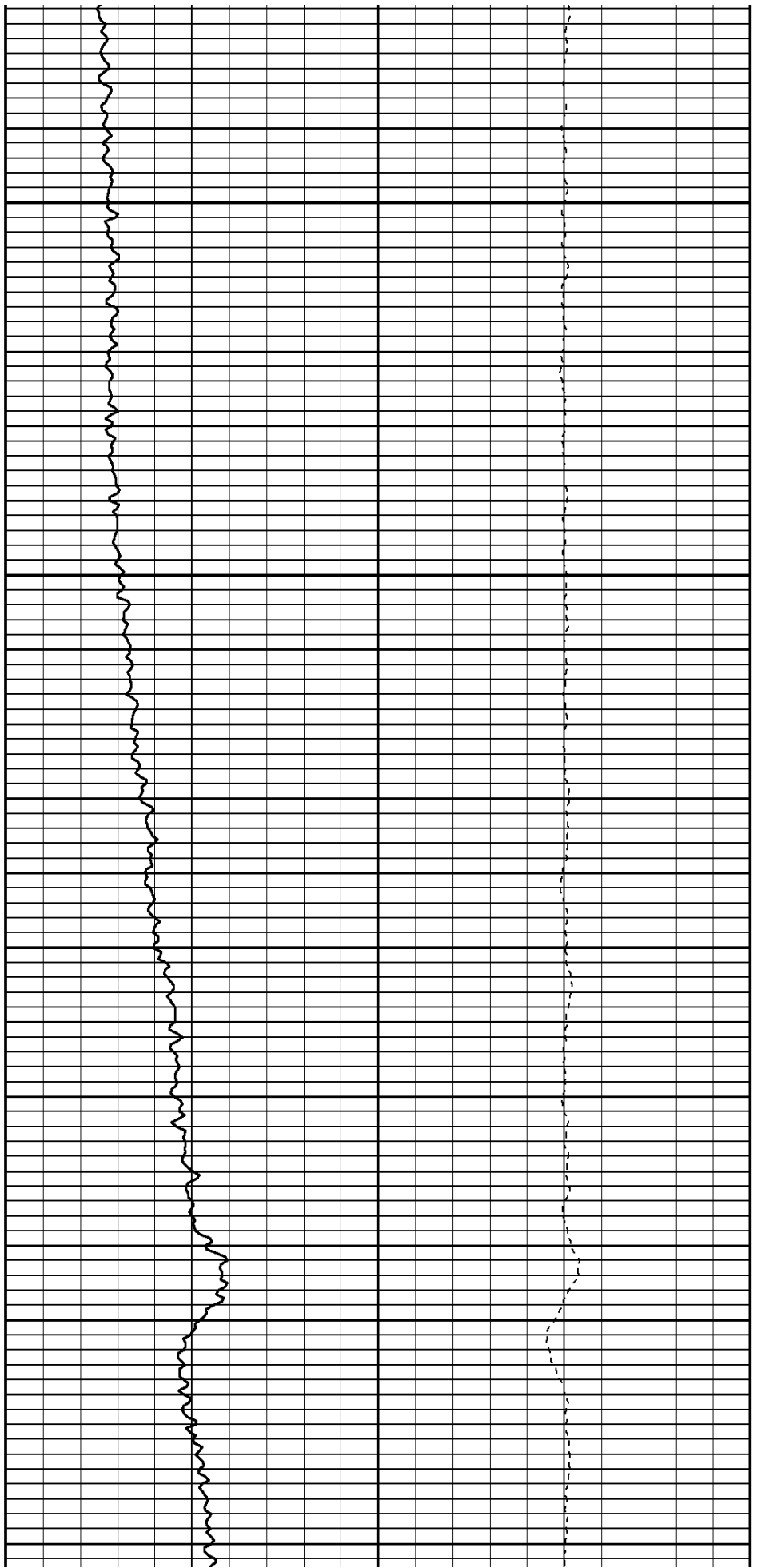

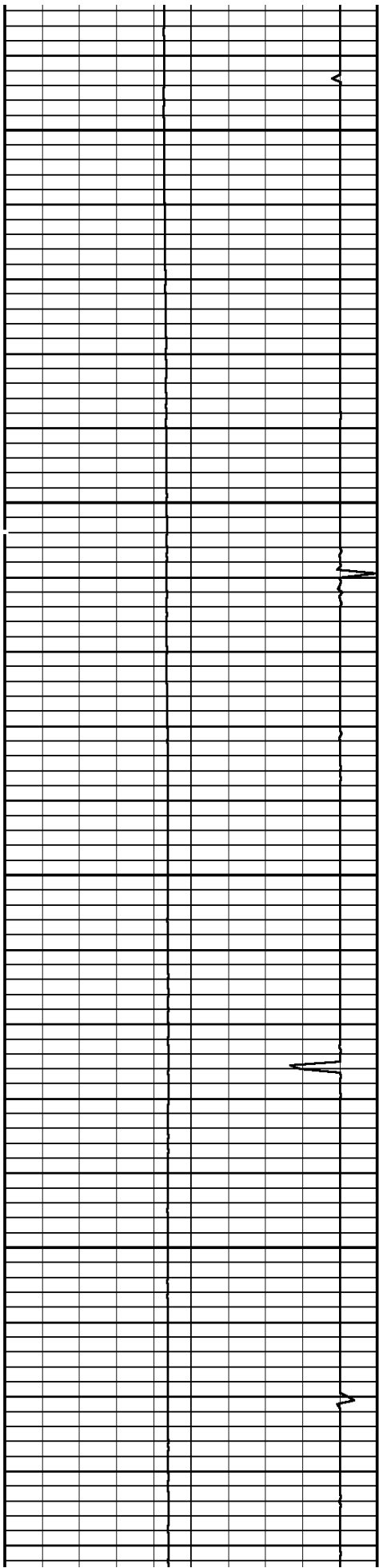

5600

5700

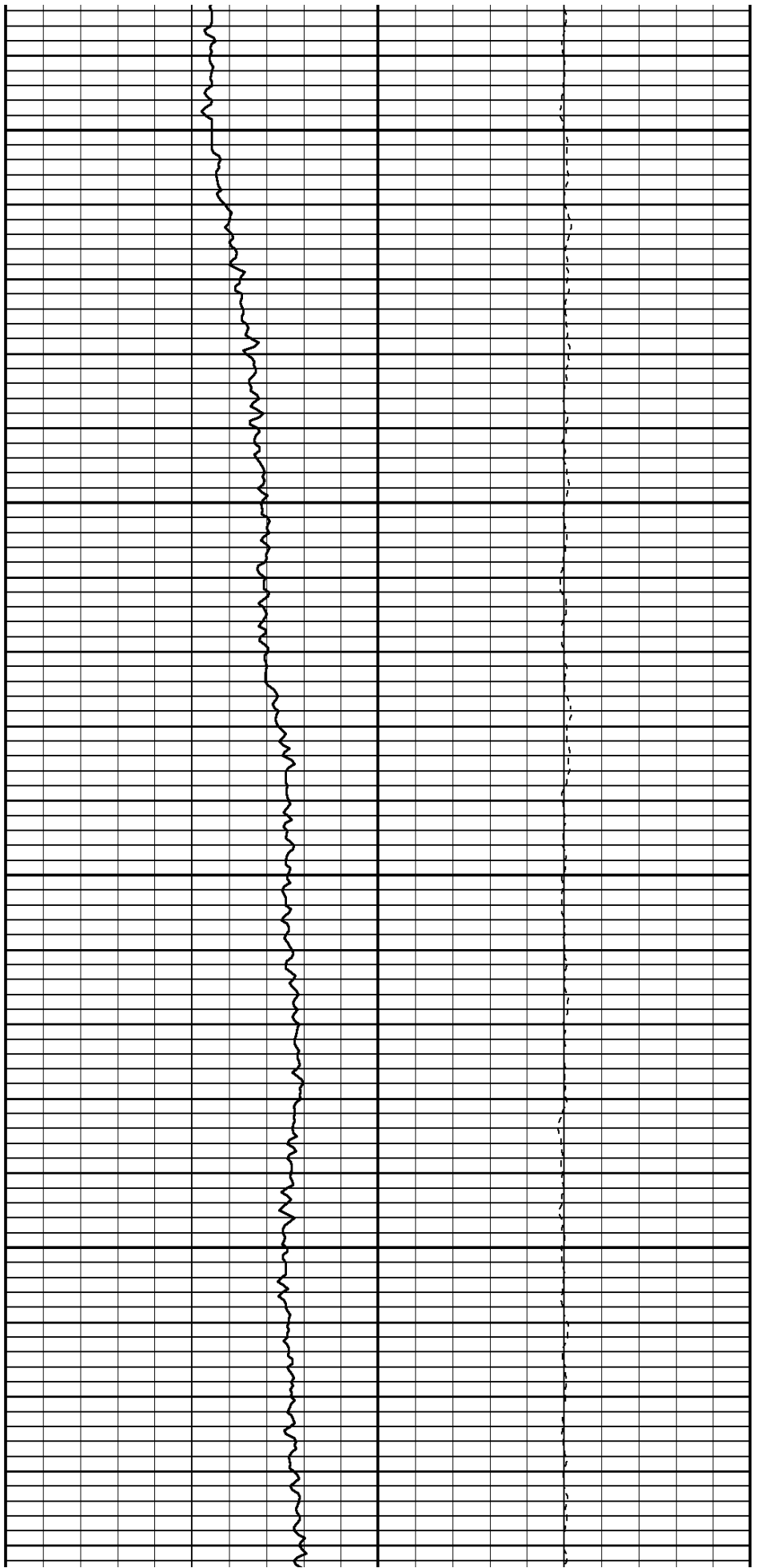

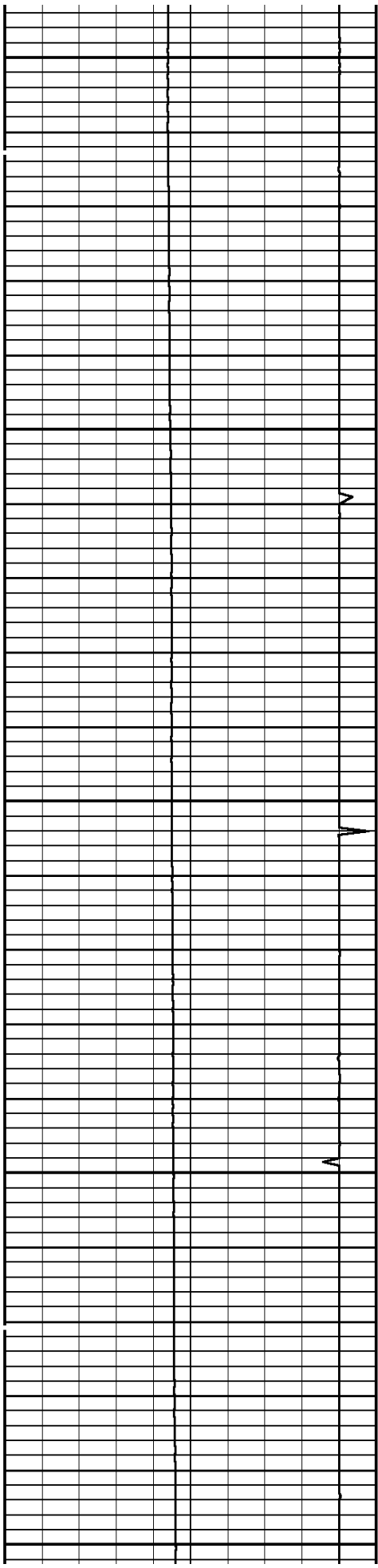

5800

5900

6000

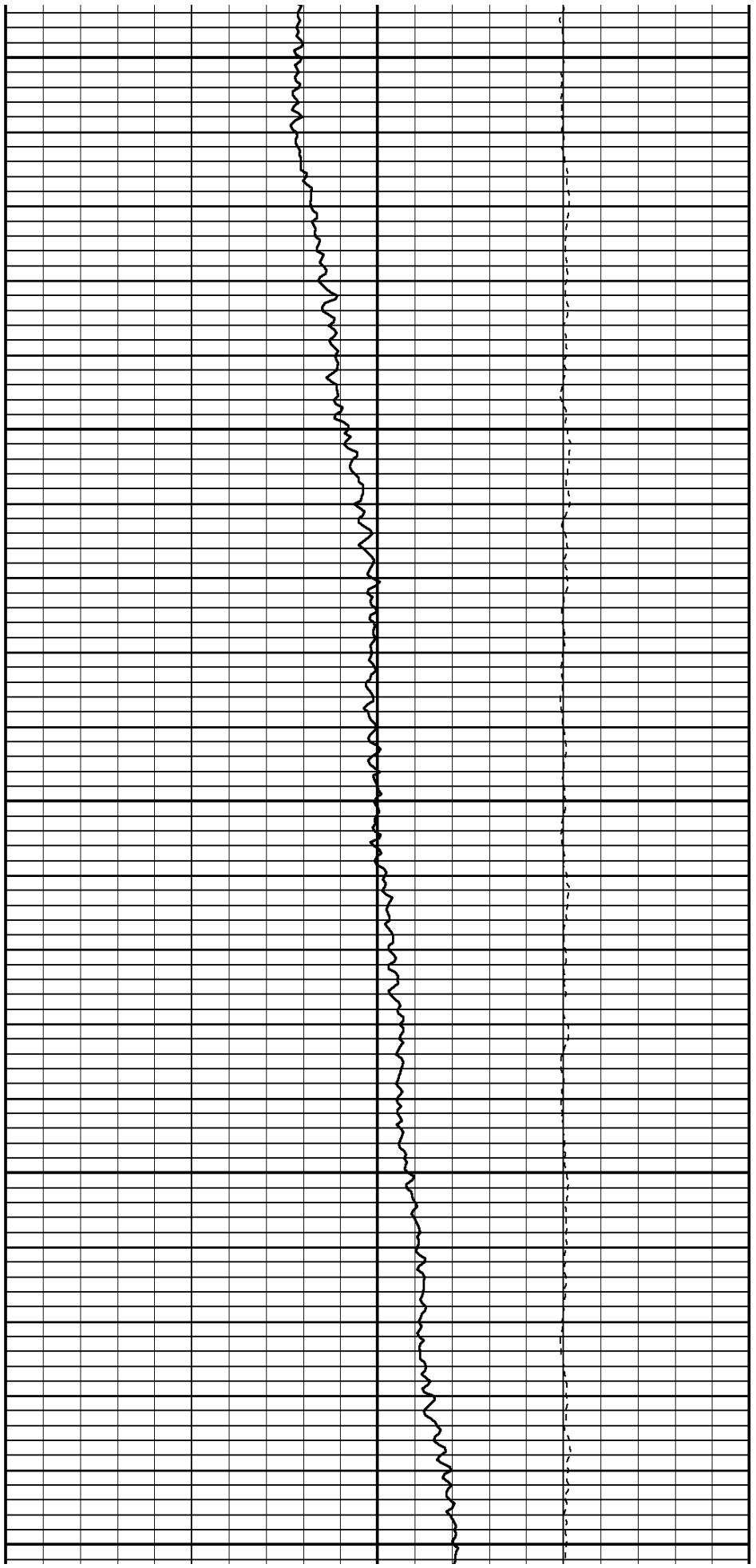

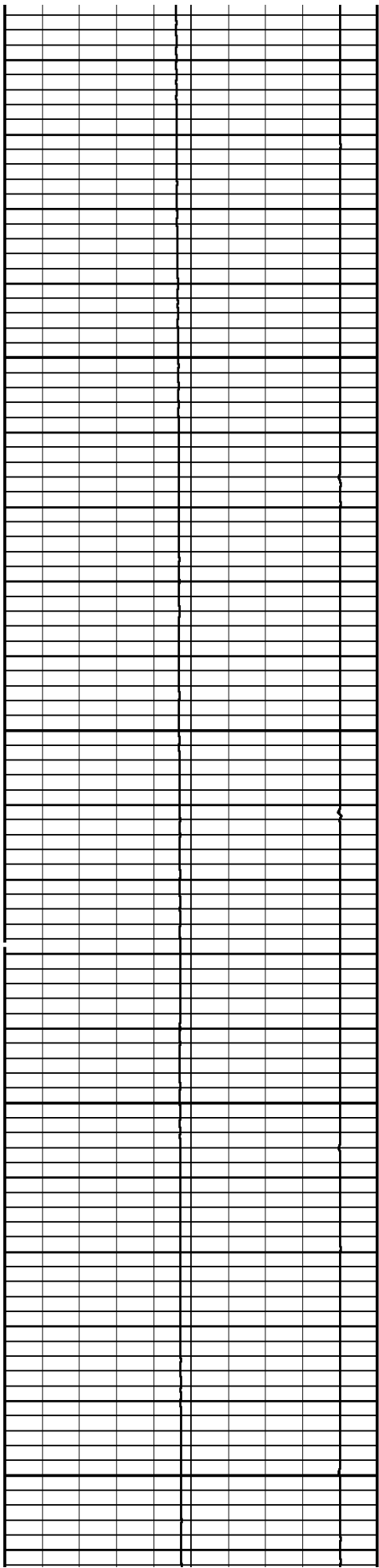

6100

6200

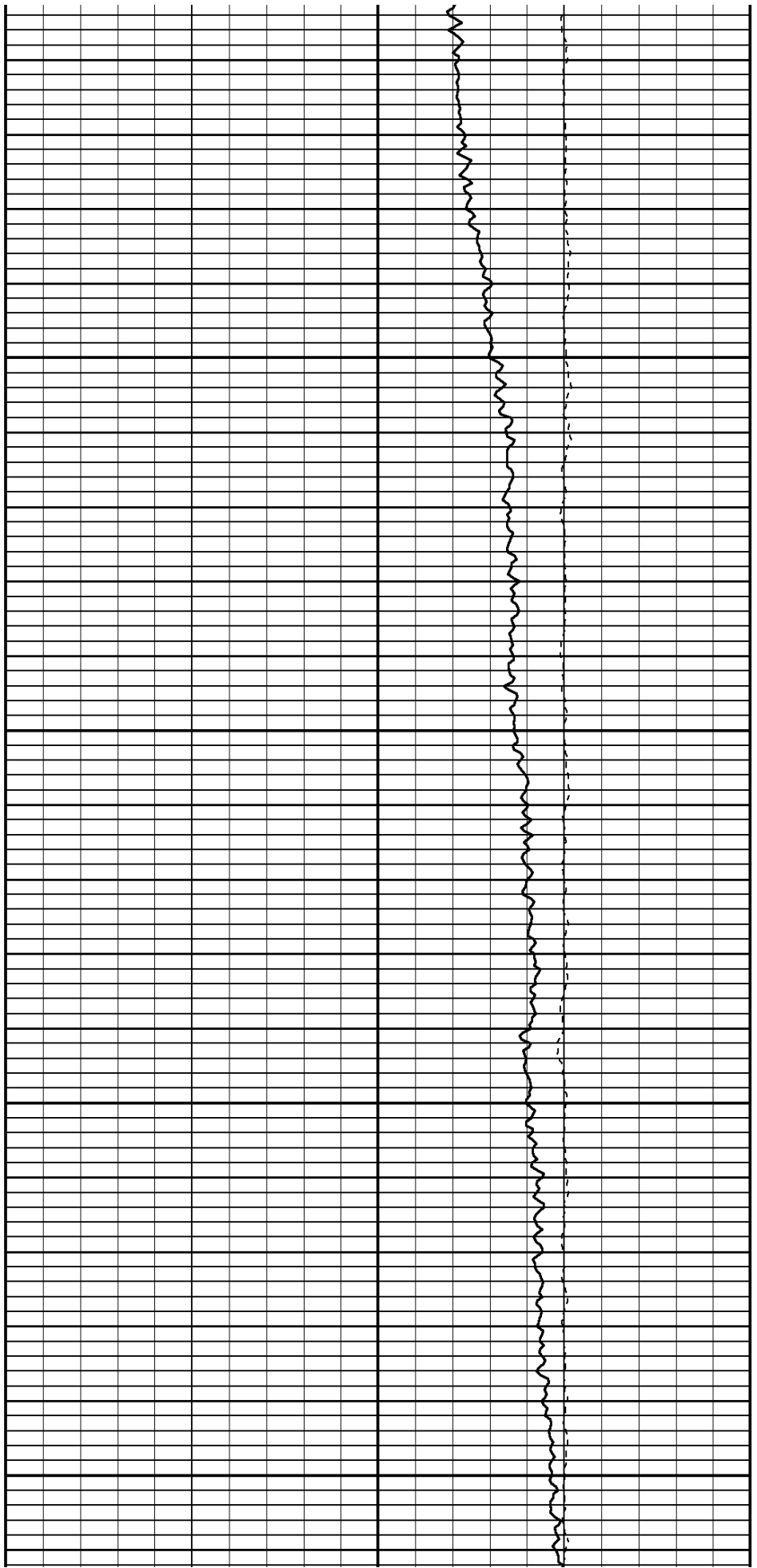

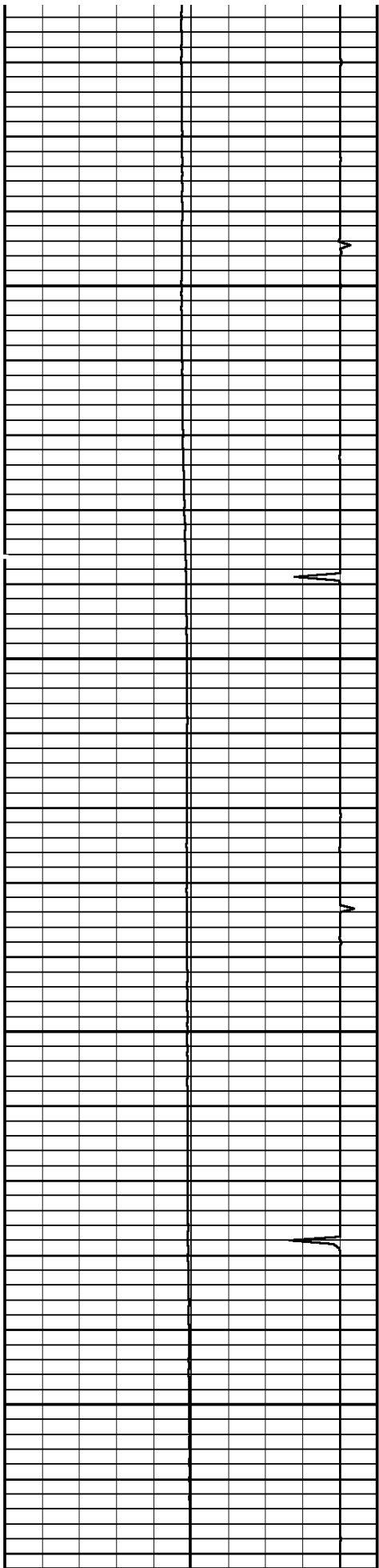

6300

6400

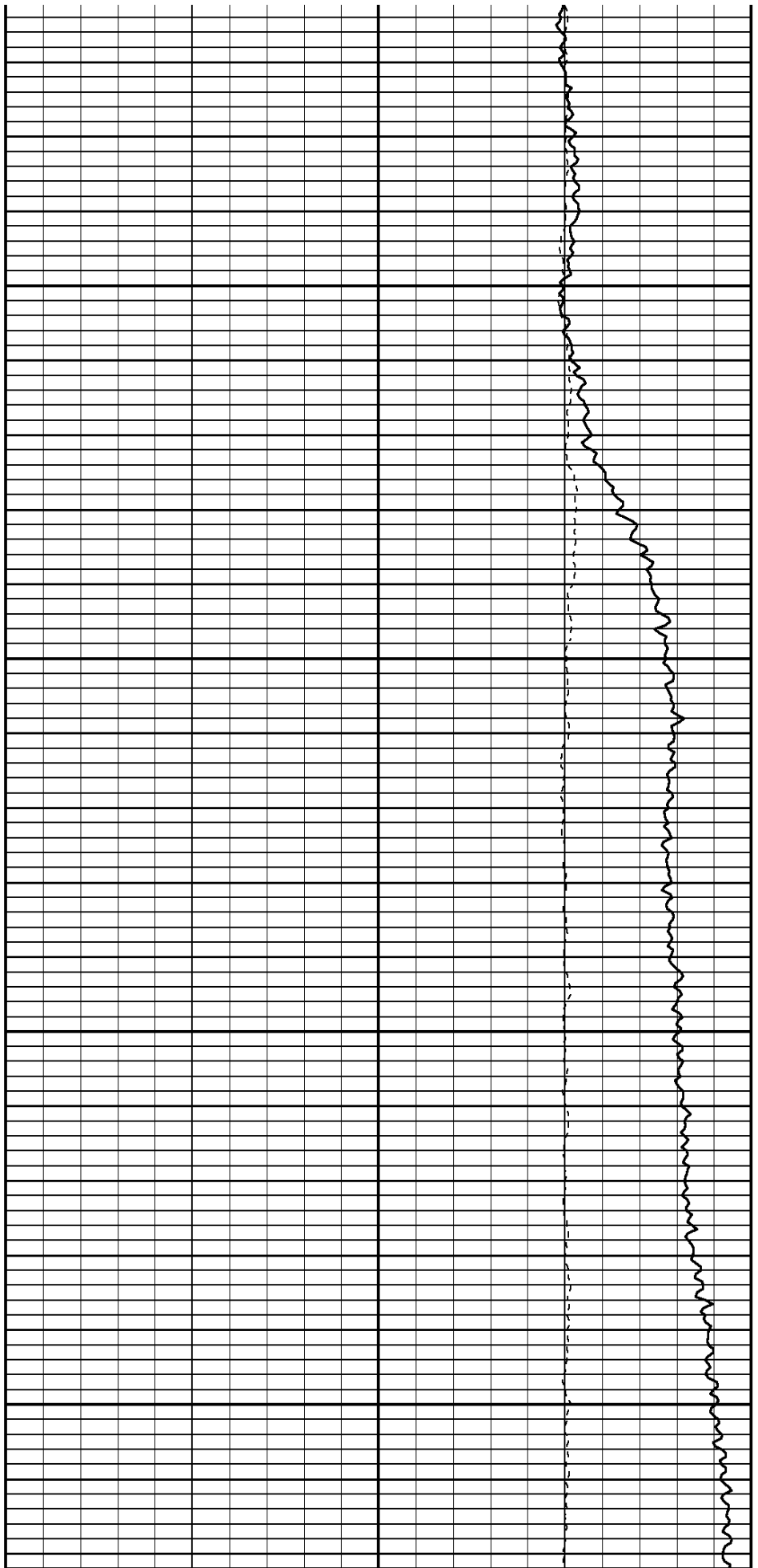

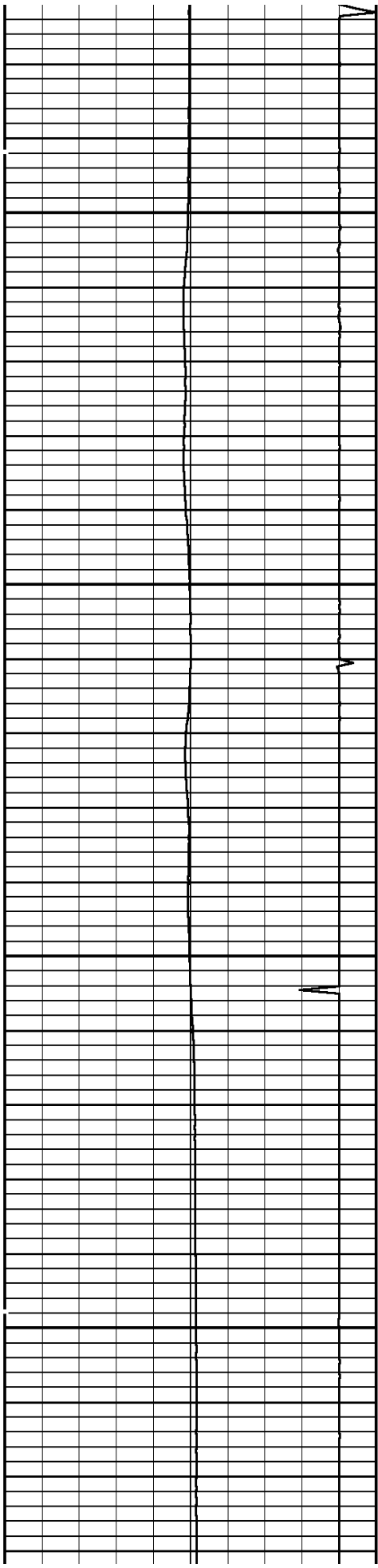

6500

6600

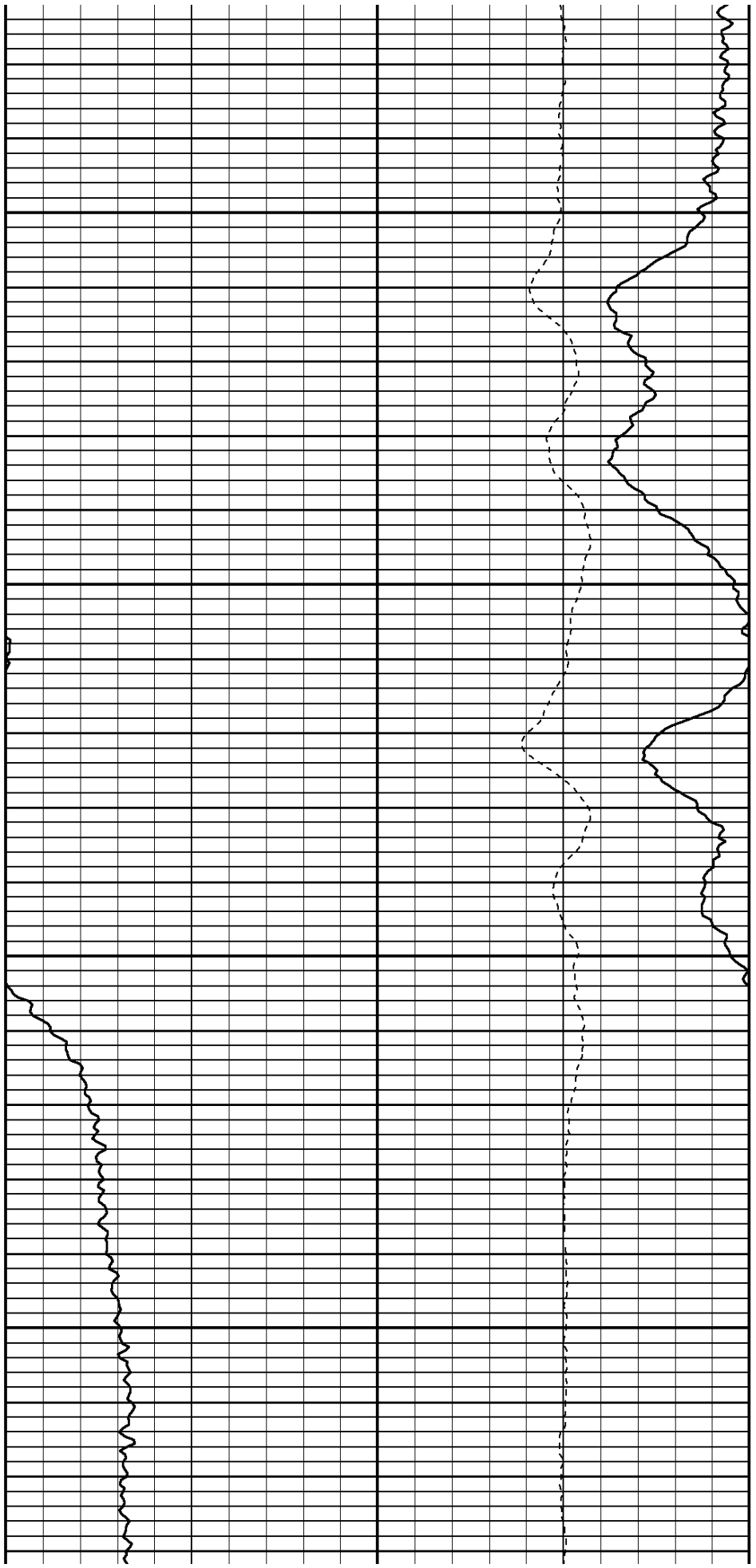

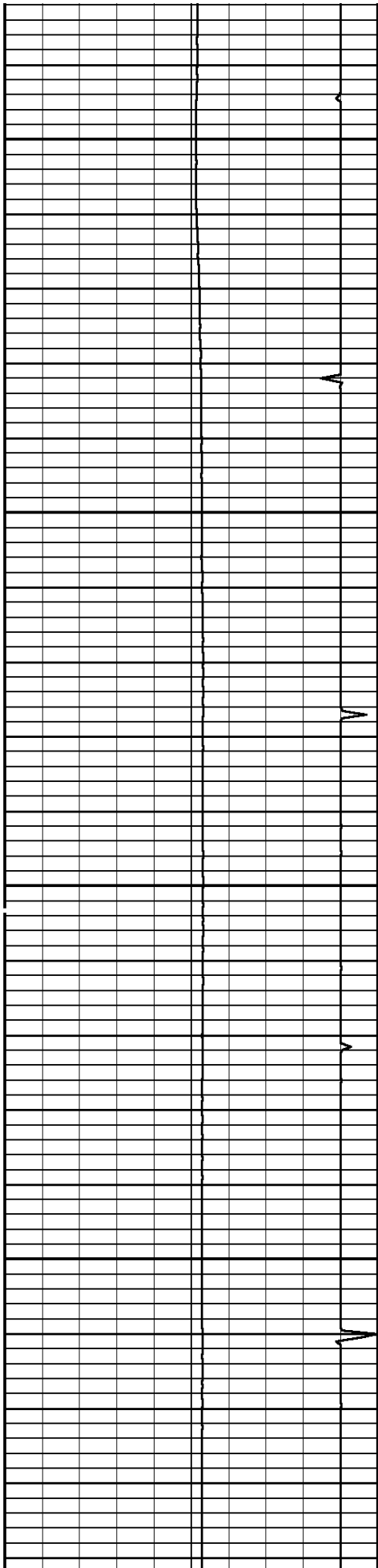

6700

6800

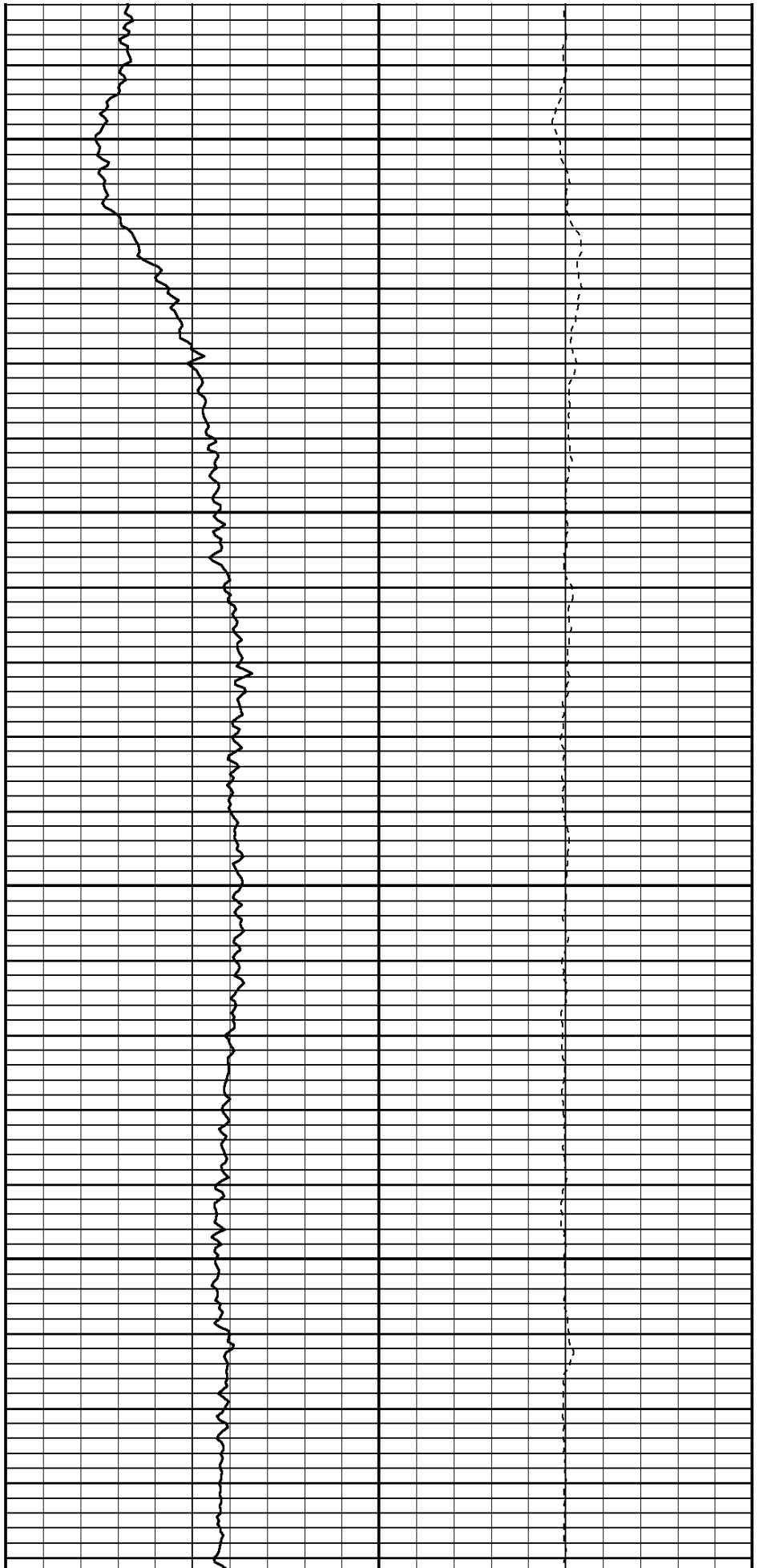

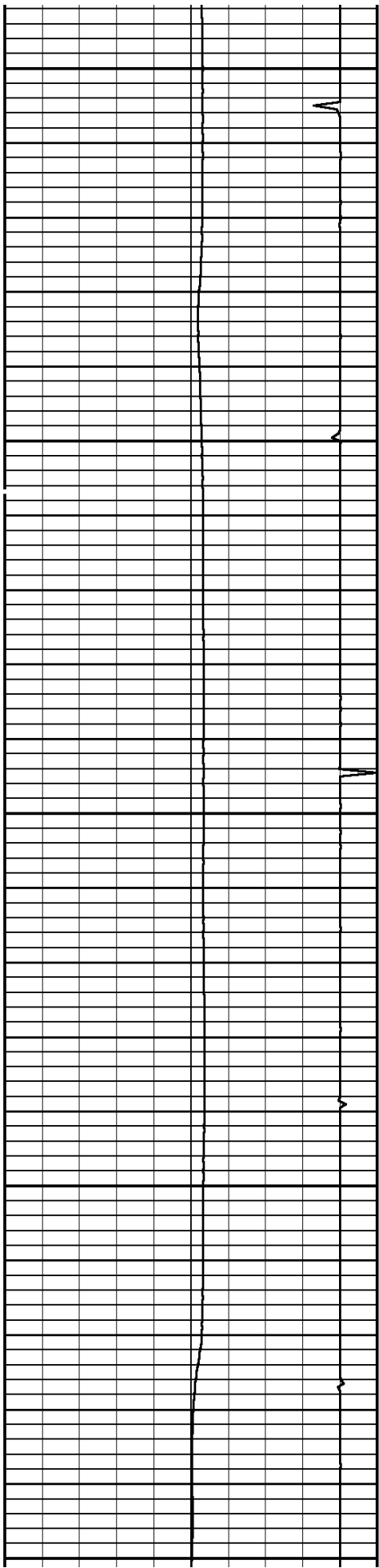

6900

7000

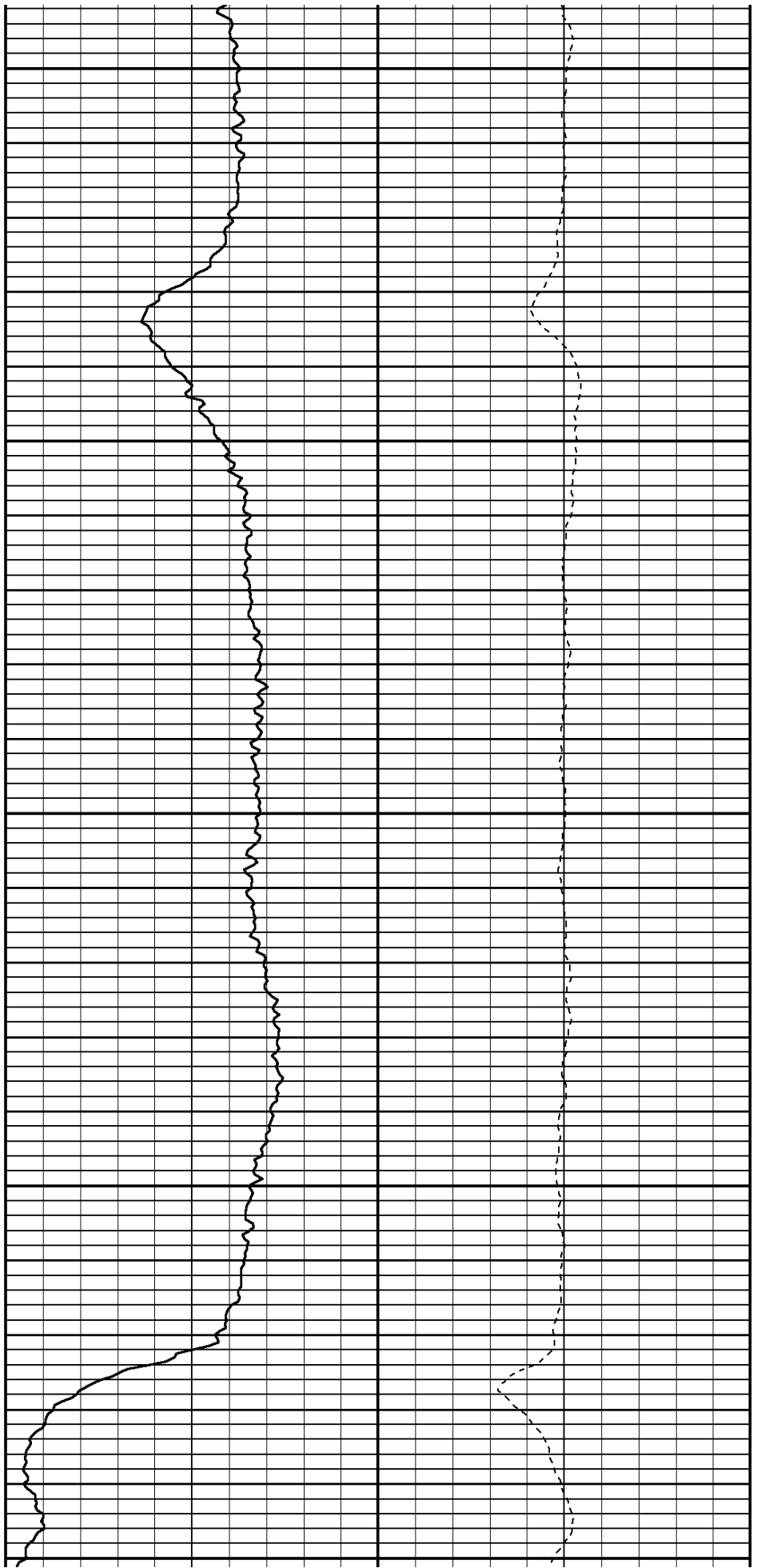

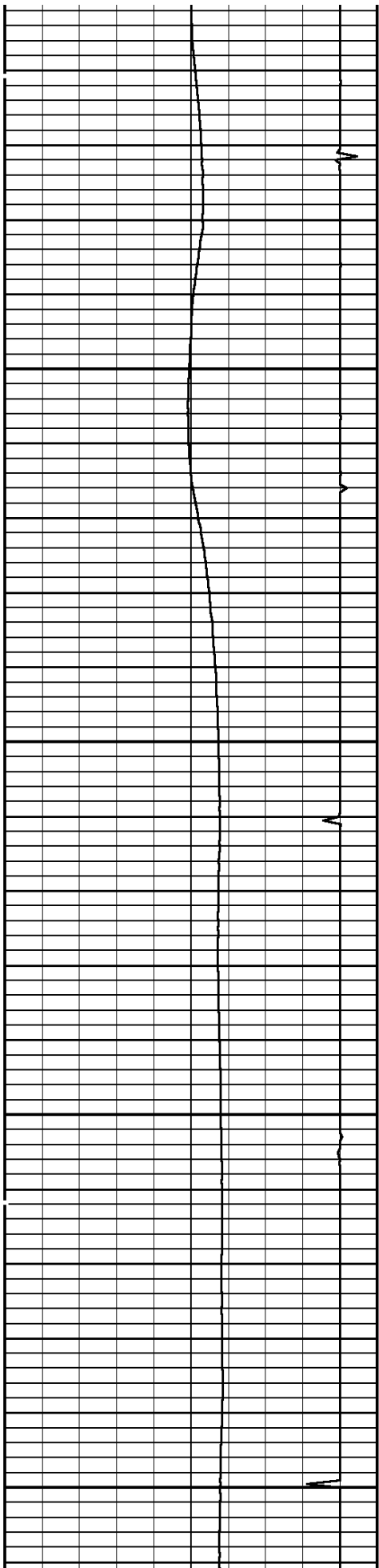

7100

7200

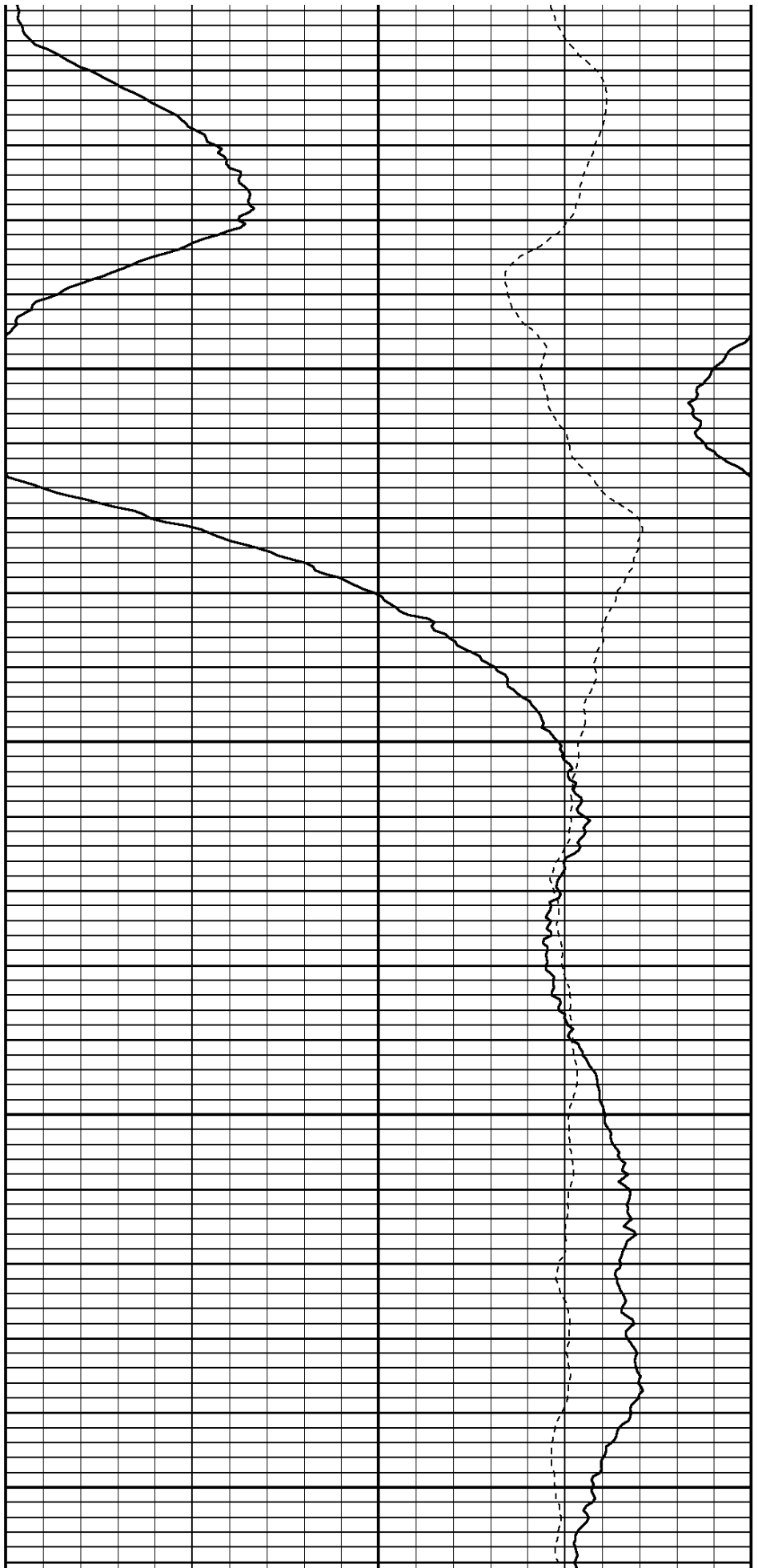

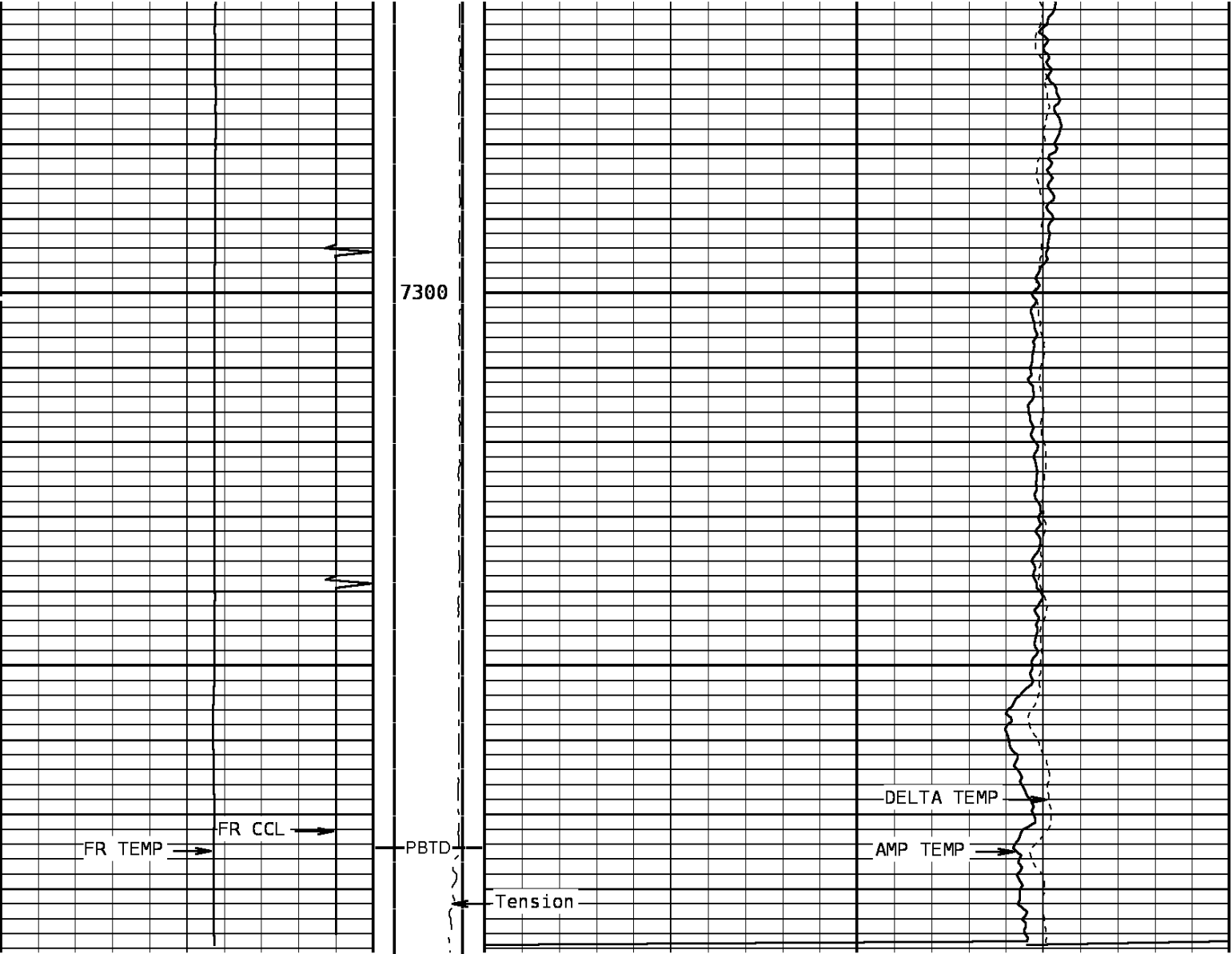

Temperature			Tension	Amp. Temperature		
60.0	DegreesFarenheit	260.0	-400 LBS	0.0	DegreesFarenheit	20.0
Collar Locator					Delta Temperature	
-8000	Millivolts	880			-1.500	DegF/Foot 1.500

START DEPTH: 7389.0 DIRECTION: UP DATE: 03/20/2011 TIME: 07:19 MODE: TRACE PLAYBACK

176825 TLTMP

MAIN PASS

DEPTH SCALE: 5":100' VERSION: 143R 2.0b"

Cased Hole Cablehead

Weight 2.2 LBS.
Length 1.0 FT.
Max. Diameter 1.44 IN.

Total Stack Weight 64.5 LBS in air
Total Stack Length 12.29 FT.

Sinker Bar

Weight 49 LBS.
Length 7.0 FT.
Max. Diameter 1.69 IN.

Casing Collar Locator

Weight 3.1 LBS.
Length 1.79 FT.
Max. Diameter 1.375 IN.

Temperature

Weight 10.2 LBS
Length 2.5 FT.
Max. Diameter 1.375 IN.

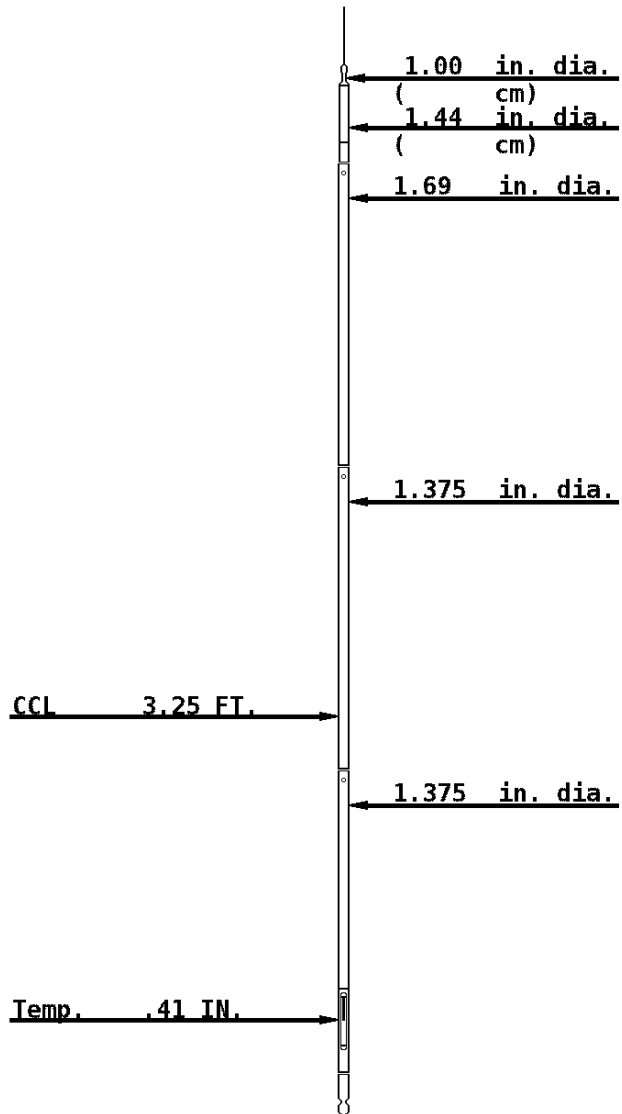

COMPANY BILL BARRETT CORPORATION

WELL GGU FEDERAL 31B-29-691

FIELD GIBSON GULCH

COUNTY GARFIELD

STATE COLORADO



Weatherford®