

SCALE: 1"= 80'
CONTOUR
INTERVAL 1'

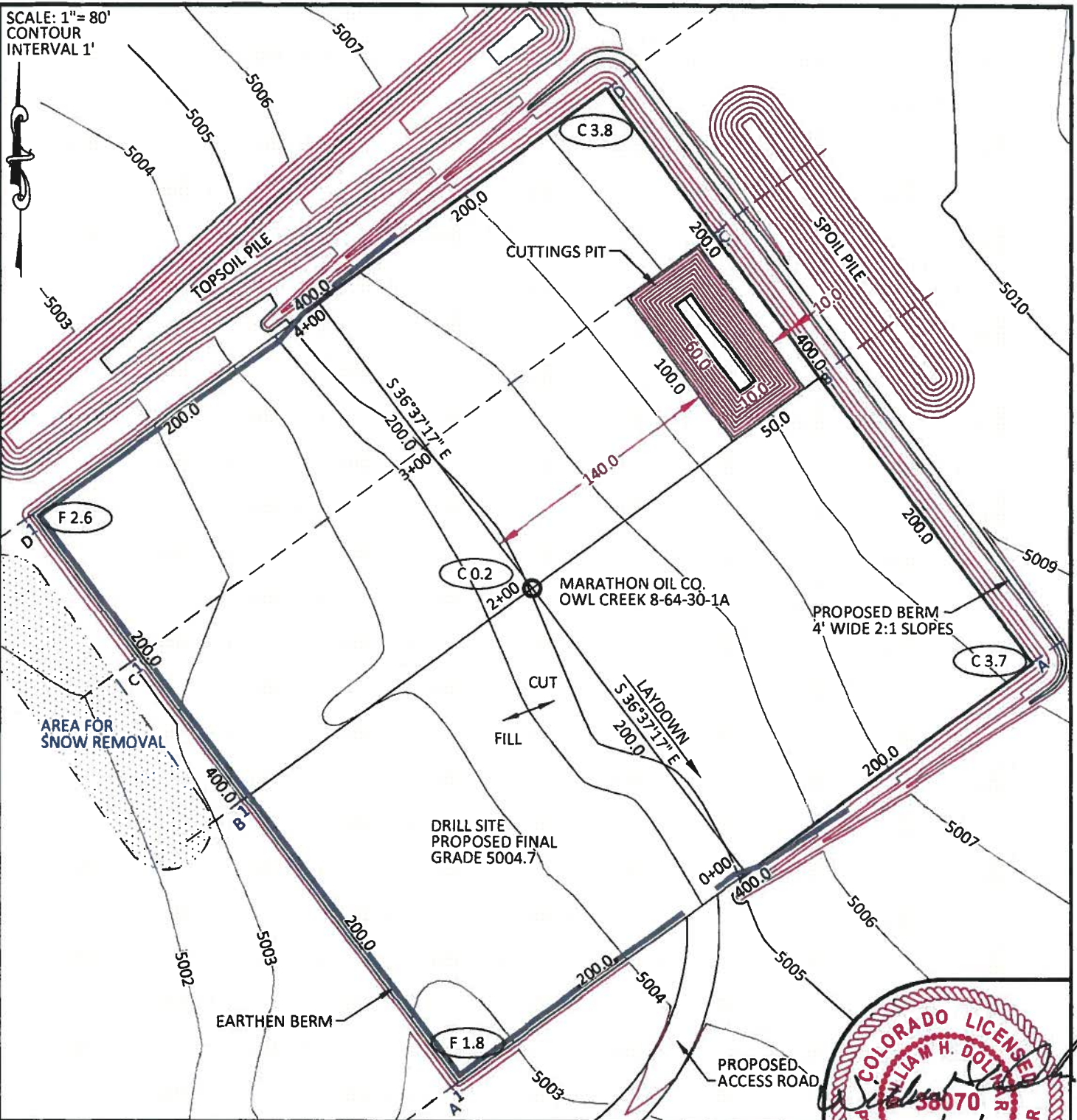

CUTTINGS PIT DATA

| | |
|----------|--------------------------------|
| SIZE | 100' X 50' X 10' |
| SLOPE | 2:1 |
| CAPACITY | 25,315 CU. FT. 938 CU. YDS. |

CONFIDENTIALITY NOTES:

The information contained in this plat is legally privileged and confidential information intended only for the use of the recipients. If you are not the intended recipients, you are hereby notified that any use, dissemination, distribution or copying of this information is strictly prohibited.



WILLIAM H. SMITH & ASSOCIATES P.C.
SURVEYING CONSULTANTS
30 EAST SECOND NORTH GREEN RIVER, WY
PHONE: 307-875-3638
307-875-3639
www.whsmithpc.com

| | |
|---------------------|-----------------|
| DRAWN BY: DTW | CHECKED BY: WHD |
| PROJECT NO: 864301A | JOB NO: 2011001 |
| REVISIONS: | |

CONSTRUCTION DATA

| | |
|----------------|-----------------|
| CUT SLOPE: | 3:1 |
| FILL SLOPE: | 3:1 |
| TOTAL CUT: | 9,017 CU. YDS. |
| TOTAL FILL: | 4,465 CU. YDS. |
| TOP SOIL AT 6" | 3,174 CU. YDS. |
| SPOIL: | 1,378 CU. YDS. |
| DISTURBED AREA | 171,401 SQ. FT. |
| DISTURBED AREA | 3.93 ACRES |

LOCATION:

OWL CREEK
8-64-30-1A
WITHIN LOT 1 OF
SECTION 30,
T 8 N, R 64 W,
6TH PM.
WELD COUNTY,
COLORADO

MARATHON OIL COMPANY
PO BOX 3128, HOUSTON TX, 77253
5555 SAN FELIPE, HOUSTON TX, 77056

CONSTRUCTION LAYOUT

| | |
|------------------|---------------|
| 500' FWL | 951' FNL |
| SCALE: 1"=80' | EXHIBIT "I" |
| DATE: 04/05/2011 | SHEET 8 OF 14 |

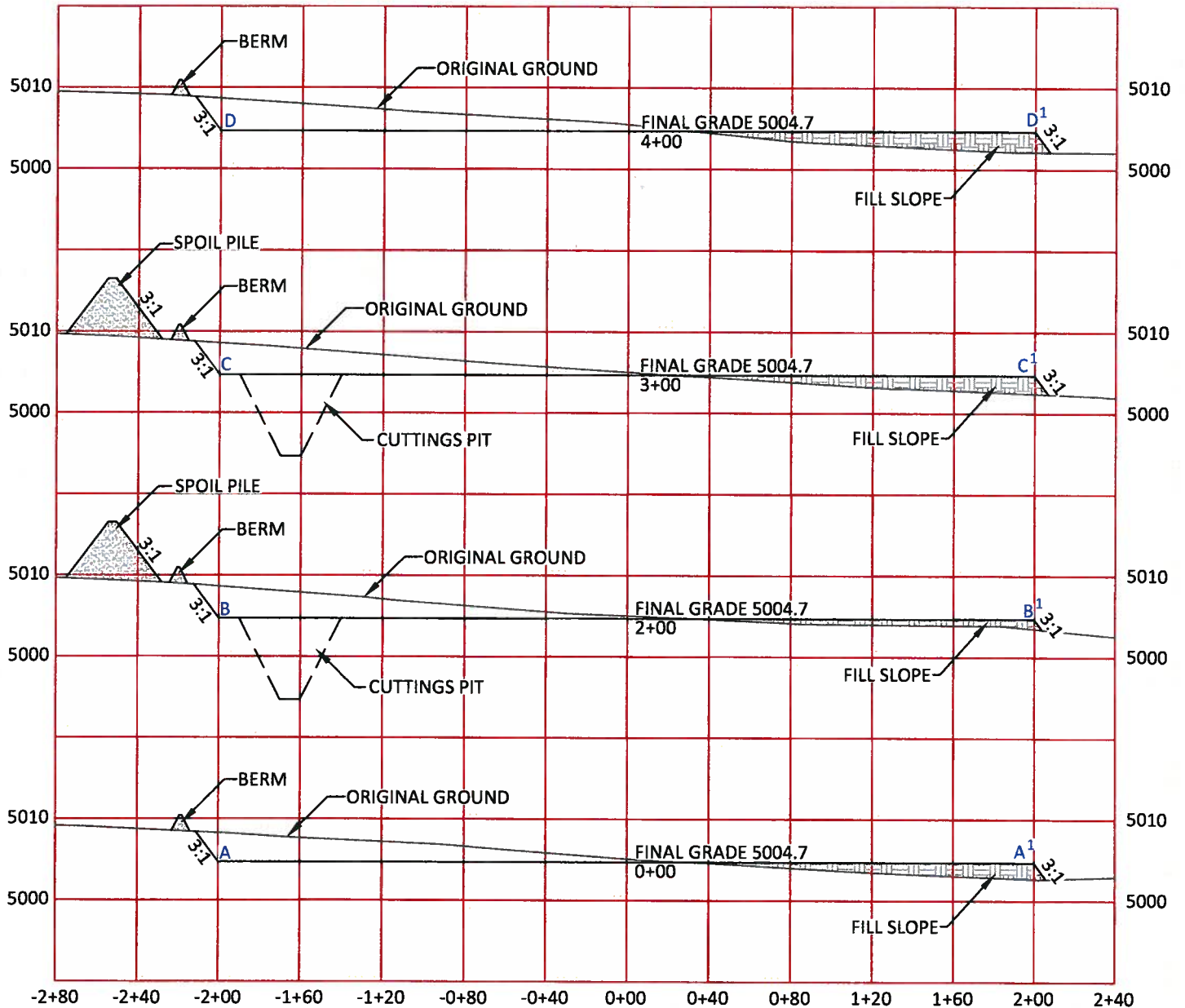

CUTTINGS PIT DATA

| | |
|----------|--------------------------------|
| SIZE | 100' X 50' X 10' |
| SLOPE | 2:1 |
| CAPACITY | 25,315 CU. FT. 938 CU. YDS. |

HORIZONTAL SCALE: 1"=80'
VERTICAL SCALE: 1"=20'

CONFIDENTIALITY NOTES:

The information contained in this plat is legally privileged and confidential information intended only for the use of the recipients. If you are not the intended recipients, you are hereby notified that any use, dissemination, distribution or copying of this information is strictly prohibited.



**WILLIAM H. SMITH
& ASSOCIATES P.C.**

SURVEYING CONSULTANTS
50 EAST SECOND NORTH PHONE: 307-875-3638
GREEN RIVER, WY 307-875-3639
www.wsmithpc.com

| | |
|---------------------|-----------------|
| DRAWN BY: DTW | CHECKED BY: WHD |
| PROJECT NO: 864301A | JOB NO: 2011001 |
| REVISIONS: | |

CONSTRUCTION DATA

| | |
|----------------|-----------------|
| CUT SLOPE: | 3:1 |
| FILL SLOPE: | 3:1 |
| TOTAL CUT: | 9,017 CU. YDS. |
| TOTAL FILL: | 4,465 CU. YDS. |
| TOP SOIL AT 8" | 3,174 CU. YDS. |
| SPOIL | 1,378 CU. YDS. |
| DISTURBED AREA | 171,401 SQ. FT. |
| DISTURBED AREA | 3.93 ACRES |

LOCATION:

OWL CREEK
8-64-30-1A
WITHIN LOT 1 OF
SECTION 30,
T 8 N, R 64 W,
6TH PM.
WELD COUNTY,
COLORADO

MARATHON OIL COMPANY
PO BOX 3128, HOUSTON TX, 77253
5555 SAN FELIPE, HOUSTON TX, 77056

CONSTRUCTION LAYOUT CROSS SECTIONS

| | |
|------------------|---------------|
| SCALE: NOTED | EXHIBIT "J" |
| DATE: 04/05/2011 | SHEET 9 OF 14 |

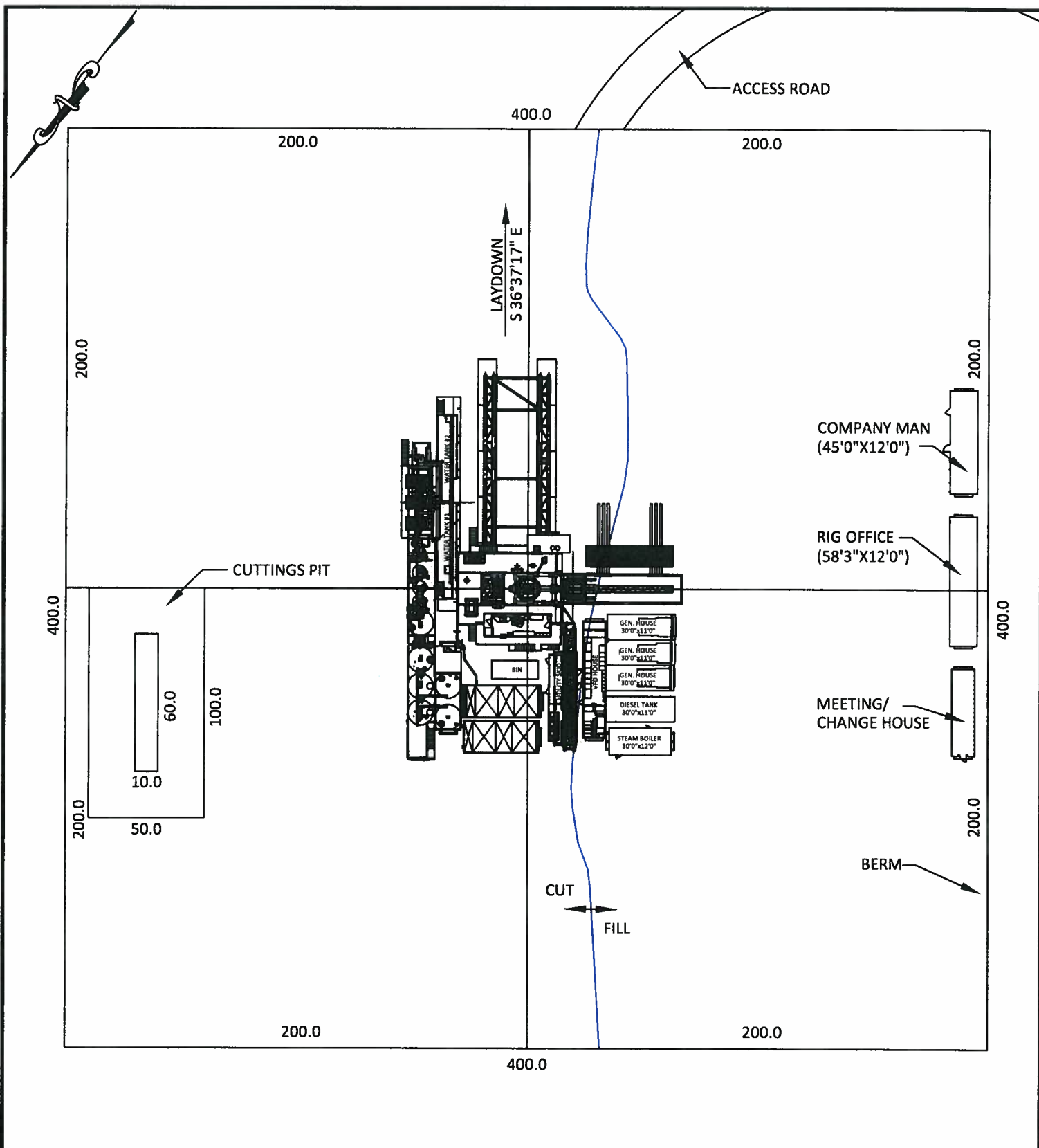

CONFIDENTIALITY NOTES:

The information contained in this plat is legally privileged and confidential information intended only for the use of the recipients. If you are not the intended recipients, you are hereby notified that any use, dissemination, distribution or copying of this information is strictly prohibited.

| | | | | | | | |
|--|---|--|--------------------------|--------------------------------|--|---|-------------|
|  | WILLIAM H. SMITH & ASSOCIATES P.C. | | CUTTINGS PIT DATA | | LOCATION: OWL CREEK 8-64-30-1A WITHIN LOT 1 OF SECTION 30, T 8 N, R 64 W, 6TH PM. WELD COUNTY, COLORADO | MARATHON OIL COMPANY PO BOX 3128, HOUSTON TX, 77253 5555 SAN FELIPE, HOUSTON TX, 77056 | |
| | 150 EAST SECOND NORTH PHONE: 307-875-3638 GREEN RIVER, WY 307-875-3639 www.whsmithpc.com | | SIZE | 100' X 50' X 10' | | DRILLING FACILITIES | |
| | | | SLOPE | 2:1 | | | |
| | | | CAPACITY | 25,315 CU. FT. 938 CU. YDS. | | | |
| | DRAWN BY: DTW CHECKED BY: WHD | | | | | SCALE: 1"=60' | EXHIBIT "K" |
| PROJECT NO: 864301A JOB NO: 2011001 | | | | DATE: 04/05/2011 | SHEET 10 OF 14 | | |
| REVISIONS: | | | | | | | |

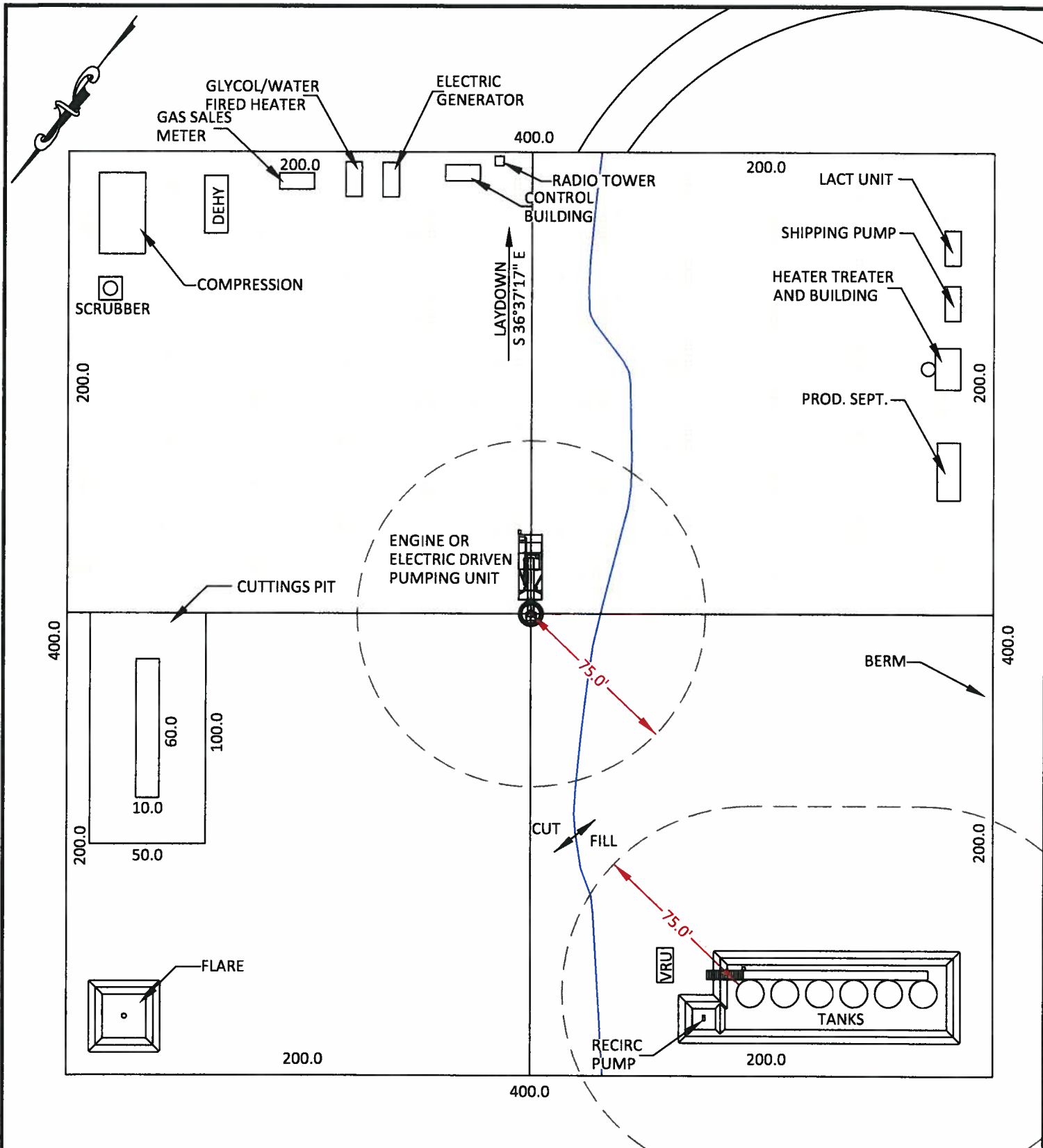

CONFIDENTIALITY NOTES:

The information contained in this plat is legally privileged and confidential information intended only for the use of the recipients. If you are not the intended recipients, you are hereby notified that any use, dissemination, distribution or copying of this information is strictly prohibited.

| | | | | | |
|---|--------------------------|--------------------------------|--|---|--|
|  <p>WILLIAM H. SMITH & ASSOCIATES P.C. SURVEYING CONSULTANTS 550 EAST SECOND NORTH PHONE: 307-875-3638 GREEN RIVER, WY 307-875-3639 www.whsmithpc.com</p> | CUTTINGS PIT DATA | | LOCATION: OWL CREEK 8-64-30-1A WITHIN LOT 1 OF SECTION 30, T 8 N, R 64 W, 6TH PM. WELD COUNTY, COLORADO | MARATHON OIL COMPANY PO BOX 3128, HOUSTON TX, 77253 5555 SAN FELIPE, HOUSTON TX, 77056 | |
| | SIZE | 100' X 50' X 10' | | PRODUCTION FACILITIES | |
| | SLOPE | 2:1 | | | |
| | CAPACITY | 25,315 CU. FT. 938 CU. YDS. | | | |
| | | | | | |
| DRAWN BY: DTW | CHECKED BY: WHD | | | | |
| PROJECT NO: 864301A | JOB NO: 2011001 | | | | |
| REVISIONS: | | | | | |