

APPROXIMATE DISTURBANCE AREA: 3.6 ACRES±
5.9% GRADE ON AN NORTHEASTERLY SLOPE
UNGRADED ELEVATION: 6351.5'
FINISHED ELEVATION: 6348.5'

2A ATTACHMENT
8A

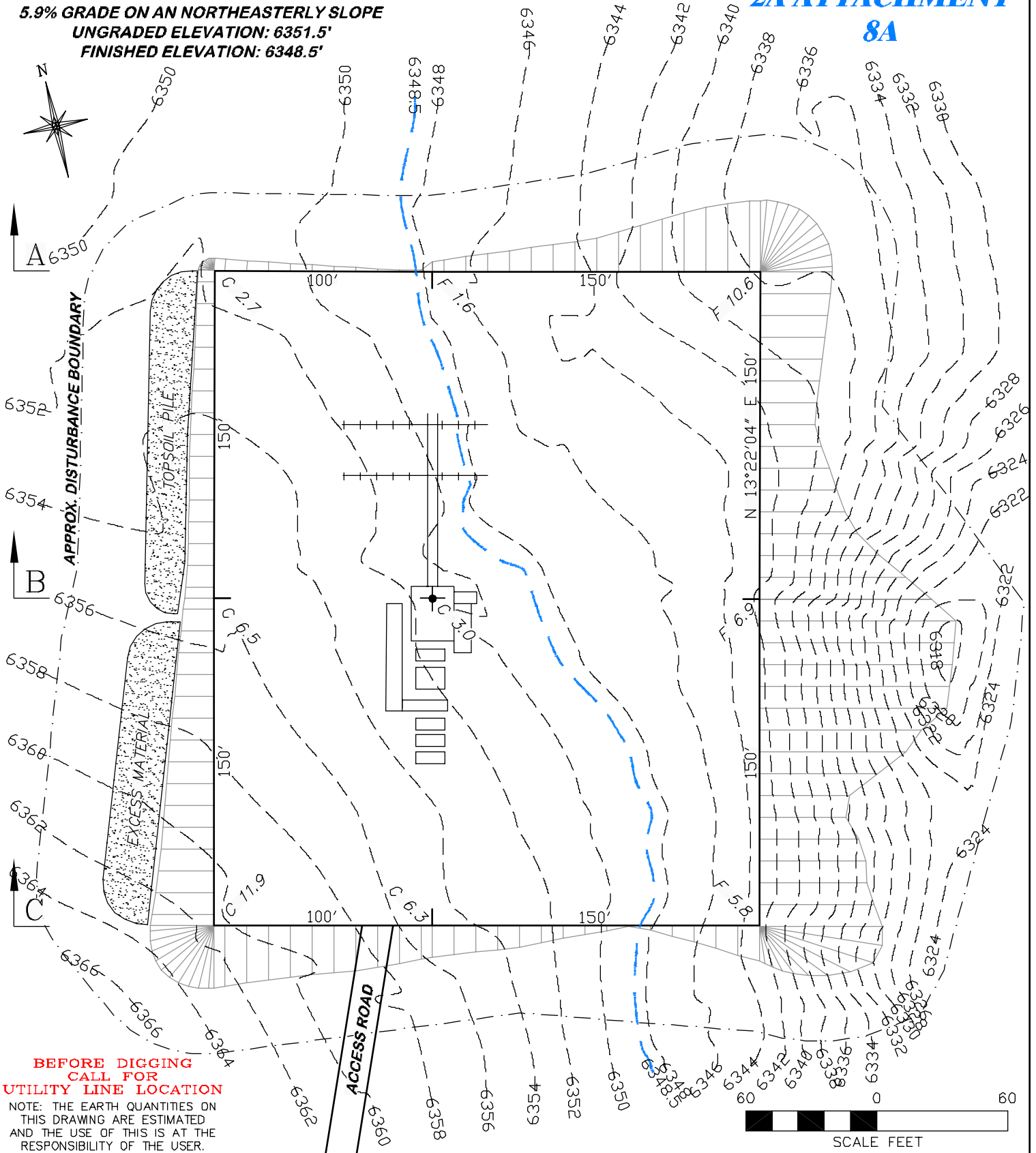

DRG **RIFFIN & ASSOCIATES, INC.**
 1414 ELK ST., ROCK SPRINGS, WY 82901
 (307) 362-5028

CONSTRUCTION LAYOUT DRAWING 1 OF 3

GULFPORT ENERGY CORPORATION

ELLGEN 11-10-1

SECTION 10, T6N, R91W

ESTIMATED EARTHWORK

ITEM	CUT	FILL	TOPSOIL	EXCESS
PAD	8951 CY	6904 CY	1390 CY	657 CY
PIT	0 CY			0 CY
TOTALS	8951 CY	6904 CY	1390 CY	657 CY

DRAWN: 5/12/11 - JMB

SCALE: 1" = 60'

REVISED: NA

DRG JOB No. 18556

EXHIBIT 2

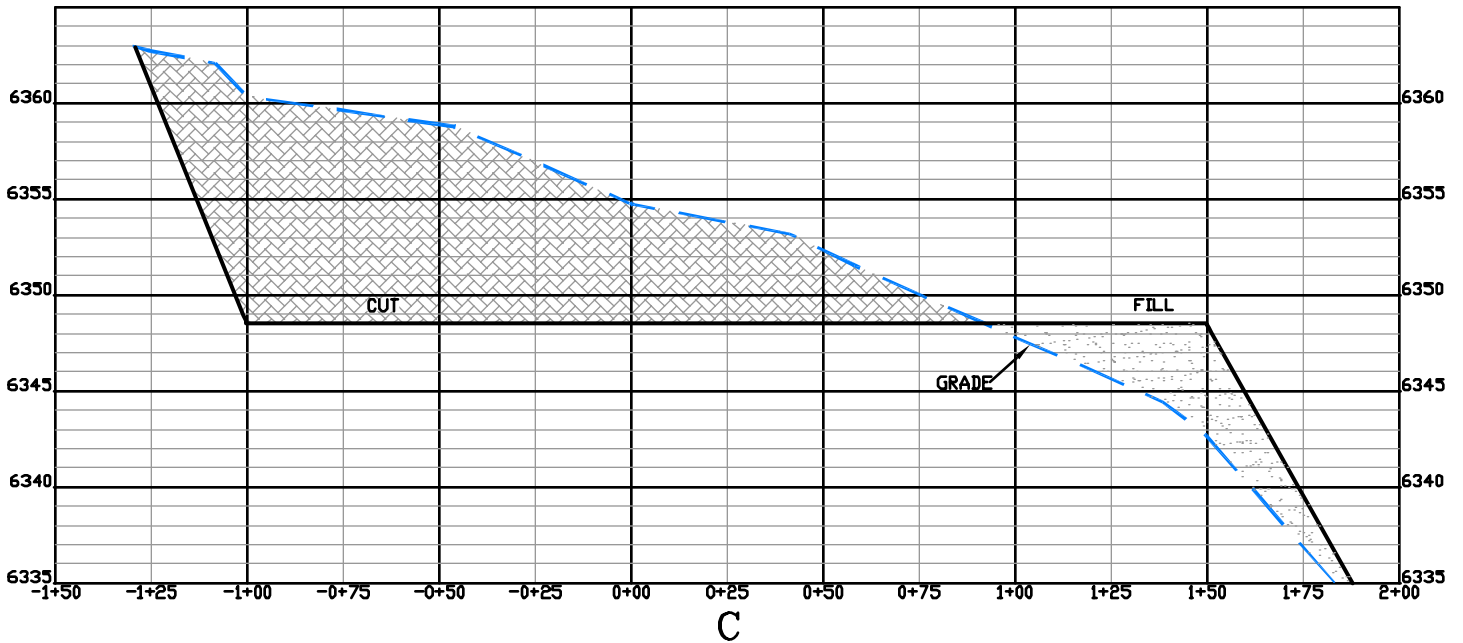
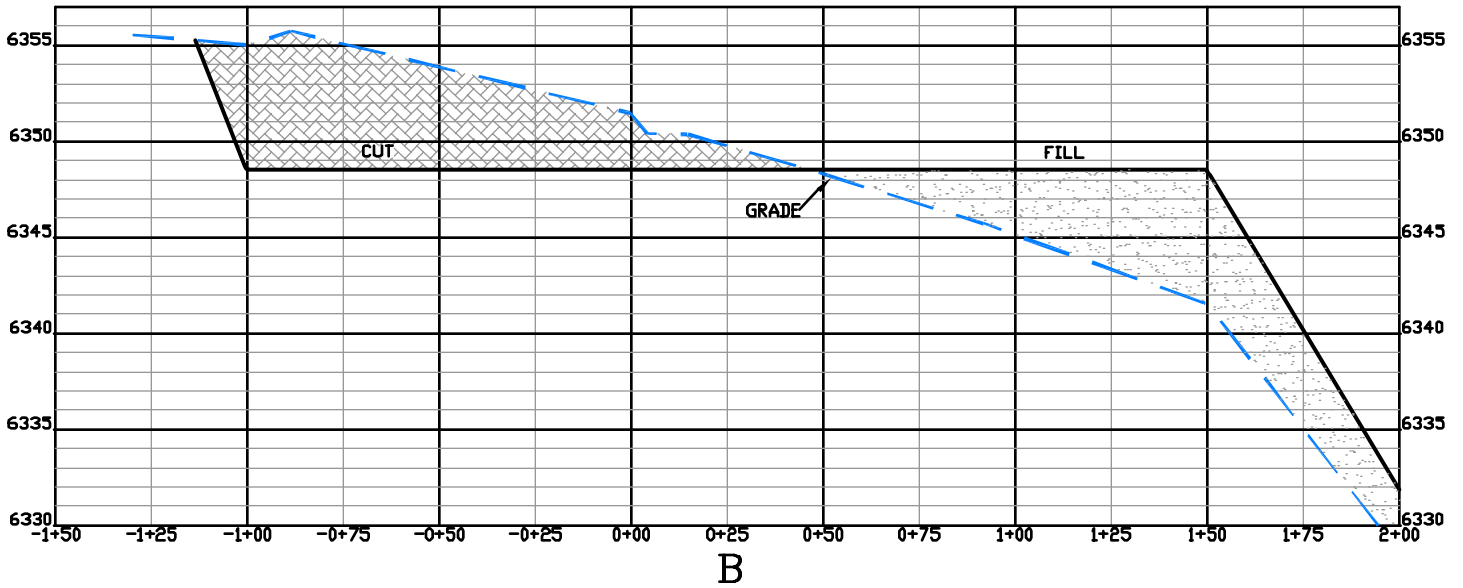
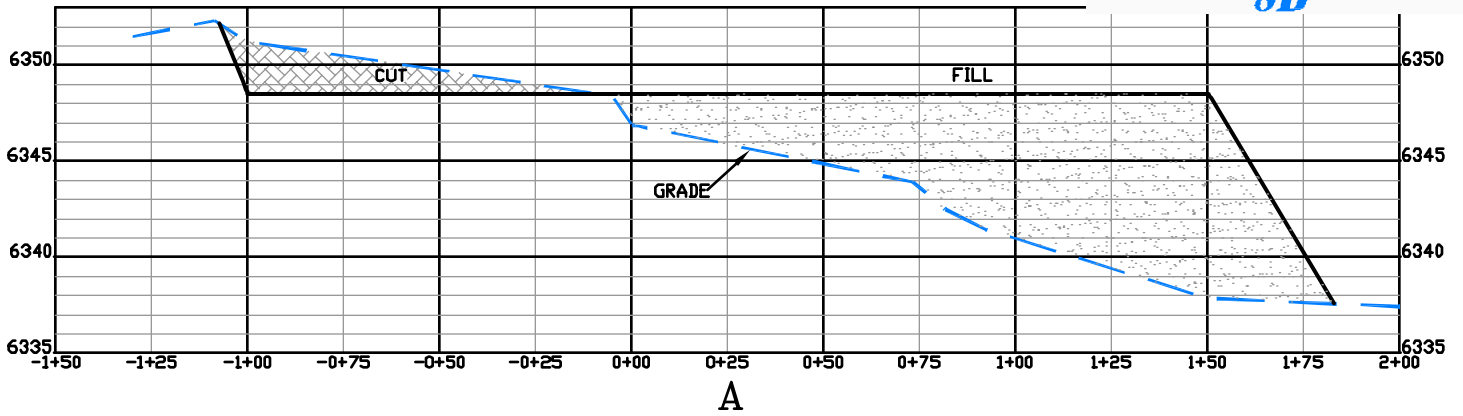

(307) 362-5028

RIFFIN & ASSOCIATES, INC.
1414 ELK ST., ROCK SPRINGS, WY 82901

DRAWN: 5/12/11 - JMB

HORZ. 1" = 50' VERT. 1" = 10'

REVISED: NA

DRG JOB No. 18556

EXHIBIT 3

CONSTRUCTION LAYOUT DRAWING 3 OF 3

GULFPORT ENERGY CORPORATION

ELLGEN 11-10-1

SECTION 10, T6N, R91W

UNGRADED ELEVATION: 6351.5'

FINISHED ELEVATION: 6348.5'