

Steil Surveying Services, LLC

1102 West 19th Street P.O. BOX 2073

Cheyenne, Wyoming 82001

PRODUCTION FACILITY LOCATION DRAWING

FOR THE PROPOSED FOE A35-73HN WELL

THIS MAP DOES NOT REPRESENT A BOUNDARY SURVEY

SECTION 2
TOWNSHIP 5 NORTH
RANGE 64 WEST

DATE: 02/15/2011

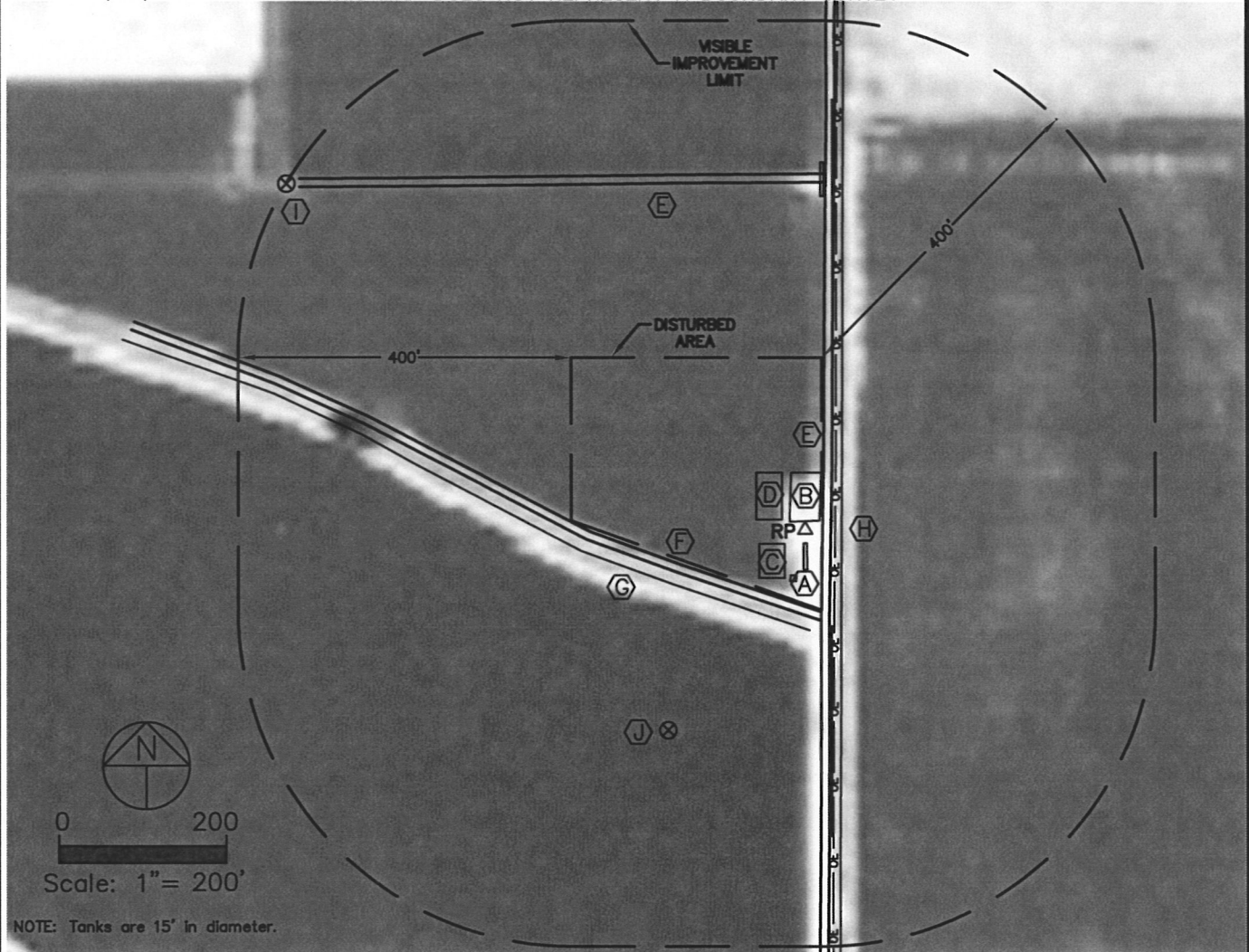

NOTE: Tanks are 15' in diameter.

REFERENCE POINT LOCATION:

LAT: N 40.43267, LONG: W 104.51272

PDOP: 1.6, ELEV. 4612'

NW/4NE/4 SEC 2, 1084' FNL, 1352' FEL

DISTANCE TO PROPOSED WELLS:

828' NORTHWEST

ASSOCIATED NEW WELLS:

FOE A35-73HN

ASSOCIATED EXISTING WELLS:

FOE B2-2, FOE MEYER B2-17

NEAREST PROPERTY LINE: 32' EAST

NEAREST OVERHEAD POWER LINE: 36' EAST

NEAREST RAILROAD: MORE THAN ONE MILE AWAY

NEAREST BUILDING: 1280'+/- NORTH

GRAVEL COUNTY ROAD NO. 62: 1070' NORTH

IMPROVEMENTS:

- (A) NOBLE ENERGY SEPARATORS - 16' SOUTH
- (B) NOBLE ENERGY TANKS - 10' NORTH
- (C) PROPOSED SEPARATORS - 30' SOUTHWEST
- (D) PROPOSED TANKS - 30' NORTHWEST
- (E) GRAVEL ROADS - 21' EAST & 413' NORTH
- (F) DIRT ROAD - 86' SOUTHWEST
- (G) DIRT DITCH - 111' SOUTHWEST
- (H) CONCRETE DITCH - 43' EAST
- (I) EXISTING FOE B2-2 - 746' NORTHWEST
- (J) EXISTING FOE MEYER B2-17 - 290' SOUTHWEST

NOTE: The orientation of the disturbed area as shown was determined by Noble Energy.

NOTE: Distances shown are to the proposed production facility reference point and were scaled from Weld County aerial photography. Improvements not shown on aerial photography were field verified.