

Building 357' west
 Public Road 768' west
 Property Line 630' southwest
 Above Ground Utility 1062' northwest
 Railroad 686' southwest

Location Drawing

Existing Well Data:

Woolley #2
 Latitude: 40.06362° N
 Longitude: 105.03482° W
 FSL: 1977'
 FWL: 732'
 Elev: 5059'
 PDOP: 1.2

Existing Well Data:

Woolley B #1-8
 Latitude: 40.06300° N
 Longitude: 105.03362° W
 FSL: 1745'
 FWL: 1057'
 Elev: 5062'
 PDOP: 2.4

**Distances listed below
 are measured from
 the existing
 Woolley #2**

- [A] existing Woolley #2
- [B] existing Woolley B #1-8 407' southeast
- [C] proposed Woolley 2-8-8 54' southeast
- [D] proposed Woolley 2-4-8 51' southeast
- [E] proposed Woolley 0-6-8 49' south
- [F] proposed Woolley 0-4-8 49' southwest
- [G] approximate property line 630' southwest
- [H] railroad 686' southwest
- [I] dirt access road 640' southwest
- [I-1] dirt access road 182' east
- [J] building on concrete 357' west
- [J-1] buildings/sheds w/no foundations 219'(+) northwest
- [K] fence 185' west
- [L] above ground gas line 249' southeast
- [L-1] above ground gas line 250' southeast
- [M] separator 261' southeast
- [M-1] separator 274' southeast
- [N] tanks 328' southeast

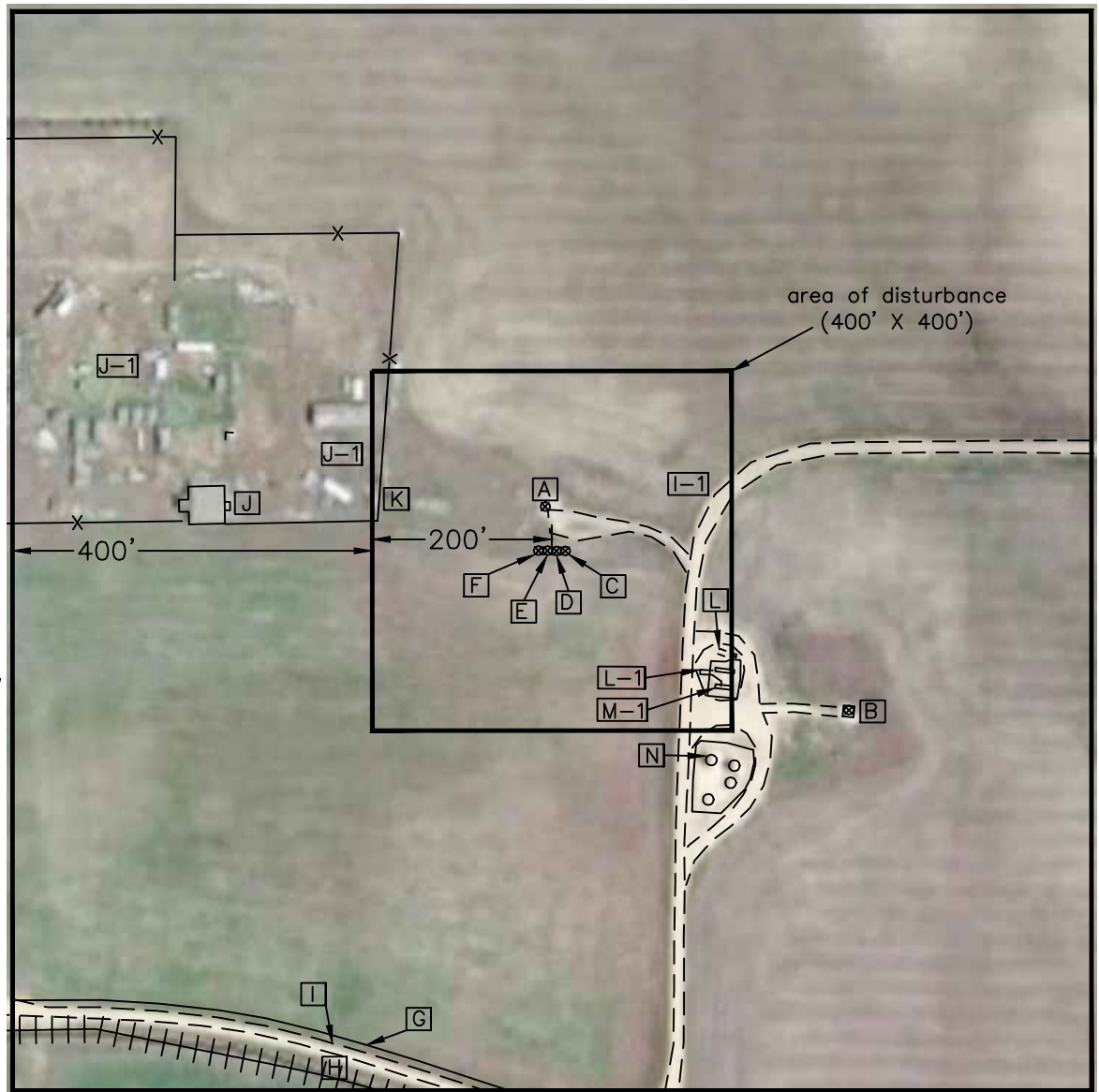

**Woolley 0-4-8, 0-6-8,
 2-4-8 & 2-8-8**

**Improvements extending
 400' from disturbance**

Township 1 North, Range 68 West,
 Section 8: NW $\frac{1}{4}$ SW $\frac{1}{4}$
 Weld County, Colorado

Scale: 1"=200'

November 18, 2010

PLS Group, LLC

109 Coronado Ct. - Bldg. 7, Fort Collins, Colorado 80525
 (970) 227-1312 - Fax (970) 282-3867