

Location Drawing

SHELTON 27-2

SE¼ NE¼ SECTION 2, TOWNSHIP 3 NORTH, RANGE 65 WEST OF THE 6TH PRINCIPAL MERIDIAN

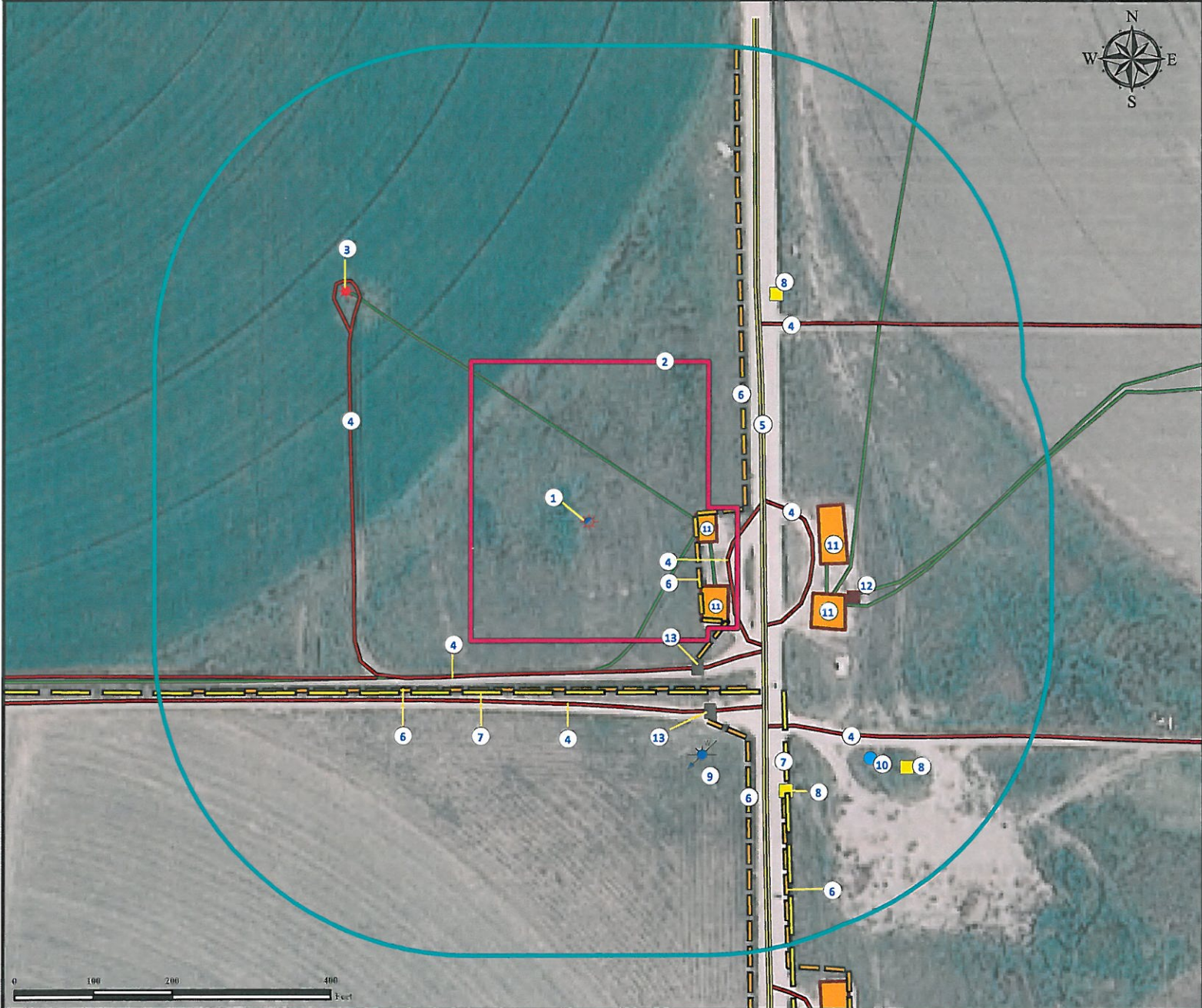

1. Proposed well SHELTON 27-2.
2. Operational Disturbance Area.
3. Existing well SHELTON 42-2 is $\pm 425'$ NW.
4. Private roads are $\pm 180'$ SE, $\pm 191'$ S, $\pm 232'$ S, $\pm 235'$ E, $\pm 300'$ W, $\pm 343'$ NE, and $\pm 350'$ SE.
5. County road 47 is $\pm 215'$ E.

6. Fences are $\pm 132'$ E, $\pm 200'$ E, $\pm 210'$ S, $\pm 295'$ SE, and $\pm 422'$ SE.
7. Power lines are $\pm 217'$ S and $\pm 325'$ SE.
8. Utility Boxes are $\pm 373'$ NE, $\pm 421'$ SE and $\pm 508'$ SE.
9. Water well (Permit #87576) is $\pm 327'$ SE.

10. Water Pump is $\pm 465'$ SE.
11. Facilities are $\pm 140'$ E, $\pm 162'$ SE, $\pm 290'$ E and $\pm 296'$ SE.
12. Emissions Control Device is $\pm 347'$ SE.
13. Cattle Guards are $\pm 230'$ SE and $\pm 284'$ SE.

Legend

- | | | | |
|---------------|--------------|----------------------|----------------------|
| Proposed Well | ECD | Facilities Enclosure | Fence |
| Existing Well | Cattle Guard | Disturbance Area | Private Road |
| Water Pump | Water Well | 400' Radius | Underground Pipeline |
| | Utility Box | Overhead Power Line | Public Road |

Reference Location

** All Measurements are Made from Reference Well SHELTON 27-2*
 Lat: 40.255084° Long: -104.621527° (NAD83)
 Elevation: 4817 Feet

Surface Use: Dryland Pasture



Use our resources to find yours!
www.petro-fs.com
 (303) 928-7128

Field Date: 10/27/2010
 Drafting Date: 03/05/2011
 Drafter: DMM
 Checked By: BHF

Data Sources:
 - Aerial courtesy of NAIP (2009)
 - Water wells courtesy CDOWR

Prepared for: Anadarko
 KERR-MCGEE OIL & GAS ONSHORE LP