HALLIBURTON

CEMENT BOND LOG

5"=100'

Company ENCANA OIL & GAS USA INC.
Well DEASON 8-2-35
Field WATTENBERG
County BOULDER State COLORADO

Company	ENCANA OIL & GAS USA INC.
Well	DEASON 8-2-35
Field	WATTENBERG
County	BOULDER
State	COLORADO
API No.:	05-013-06596-0000
Serv #:	
Location:	NWNE
Other Services	NONE
Sec: 35	Twp: 2N Rge: 69W

Permanent Datum	GL	Elevation	5058'	Elevation
Log Measured From	KB	13' Ft. above perm. datum		K.B. 5071' D.F. 5070' G.L. 5058'
Drilling Measured From	KB			

Date @ Time Logged	13-OCT-2010	Type Fluid in Hole	FRESH WATER
Run No.	1	Density of Fluid	8.33
Depth - Driller	8336'	Fluid Level	SURFACE
Depth - Logger	8328'	Cement Top Est. Logged	3780'
Bottom - Logged Interval	8327'	Equipment / Location	10971660 / BRIGHTON
Top - Log Interval	3400'	Recorded by	MATT BALDWIN
Max. Recorded Temp.	249 F	Witnessed by	TOM FLYNN

CEMENTING DATA	Surface String	Protection String	Production String	Liner
Date / Time Cemented				
Primary / Squeeze				
Expected Compressive Strength	psi@ hrs	psi@ hrs	psi@ hrs	psi@ hrs
Cement Volume				
Cement Type / Weight	/	/	/	/
Formulation				
Mud Type / Mud Wgt.	/	/	/	/

Borehole Record			Casing & Tubing Record			
Run Number	Bit	From	To	Size	Weight	From	To
1	7.875"	TD	SURFACE	4.5"	11.6	TD	SURFACE

<<< Fold Here >>>

HALLIBURTON DOES NOT GUARANTEE THE ACCURACY OF ANY INTERPRETATION OF THE LOG DATA, CONVERSION OF LOG DATA TO PHYSICAL ROCK PARAMETERS OR RECOMMENDATIONS WHICH MAY BE GIVEN BY HALLIBURTON PERSONNEL OR WHICH APPEAR ON THE LOG OR IN ANY OTHER FORM. ANY USER OF SUCH DATA, INTERPRETATIONS, CONVERSIONS, OR RECOMMENDATIONS AGREES THAT HALLIBURTON IS NOT RESPONSIBLE EXCEPT WHERE DUE TO GROSS NEGLIGENCE OR WILLFUL MISCONDUCT, FOR ANY LOSS, DAMAGES, OR EXPENSES RESULTING FROM THE USE THEREOF.

Comments

THIS IS THE PRIMARY DEPTH REFERENCE

THANK YOU FOR USING HALLIBURTON!

THIS IS THE PRIMARY DEPTH REFERENCE

YOUR CREW TODAY IS JASON MORRISON, CYRUS STOKER & BRANDON LAWLEY

AFE#: 08112005

HALLIBURTON

MAIN PASS

SCALE: 5"=100'

Database File: encana_deason_8-2-35_cbl.db
Dataset Pathname: pass4
Presentation Format: matt_cbl
Dataset Creation: Wed Oct 13 18:55:22 2010 by Log Halliburton Casedho
Charted by: Depth in Feet scaled 1:240

HALLIBURTON

MAIN PASS

SCALE: 5"=100'

HALLIBURTON

REPEAT PASS

SCALE: 5"=100'

Database File:	encana_deason_8-2-35_cbl.db
Dataset Pathname:	pass3
Presentation Format:	matt_cbl
Dataset Creation:	Wed Oct 13 18:50:36 2010 by Log Halliburton Casedho
Charted by:	Depth in Feet scaled 1:240

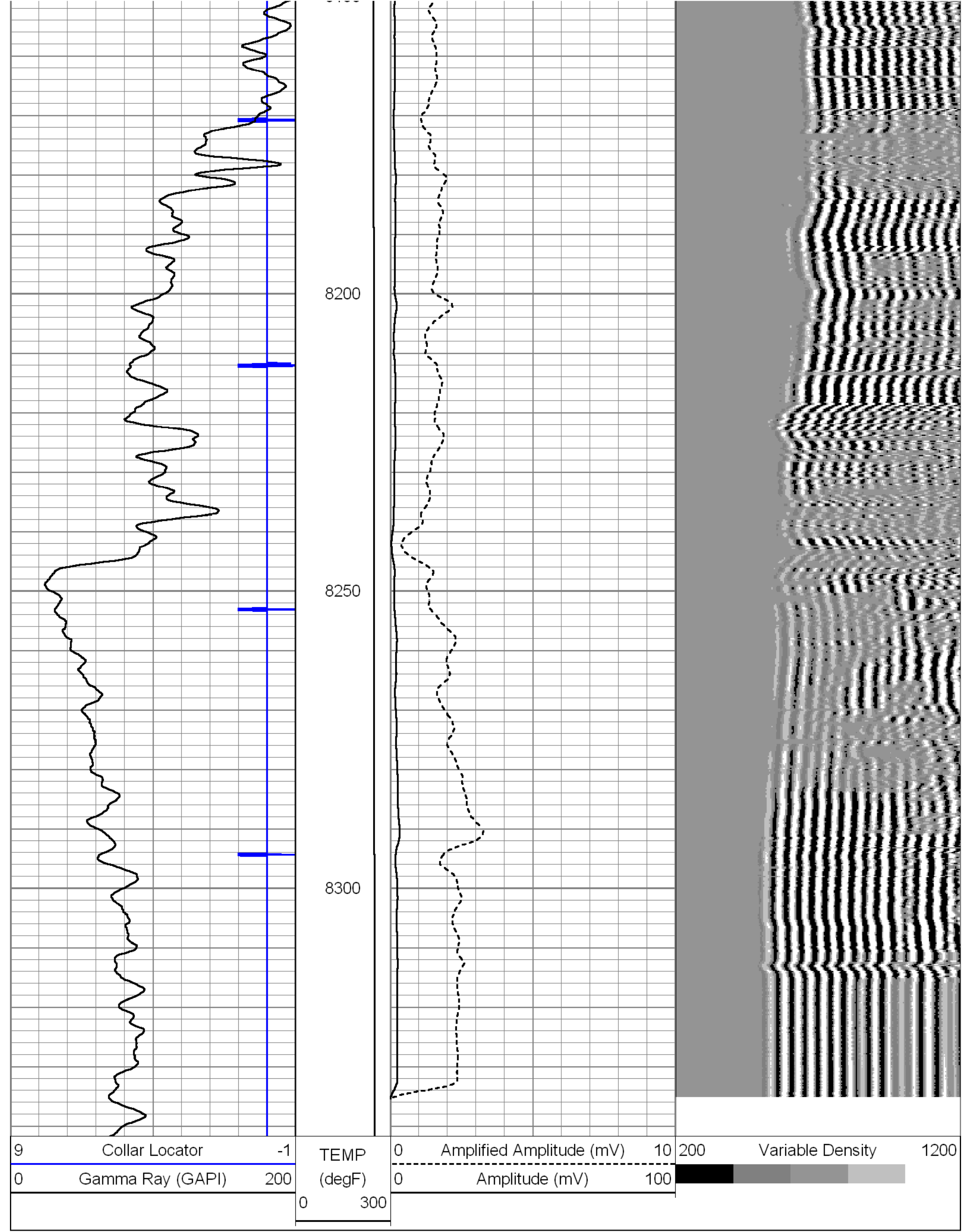

HALLIBURTON

REPEAT PASS

SCALE: 5"=100'

Company	ENCANA OIL & GAS USA INC.
Well	DEASON 8-2-35
Field	WATTENBERG
County	BOULDER

State COLORADO

HALLIBURTON

CEMENT BOND LOG

5"=100'