

**VIA CERTIFIED MAIL –
RETURN RECEIPT REQUESTED**

January 13, 2011

Luther Stromquist
1649 Metropolitan Dr
Longmont, CO 80501

Re: Colorado Oil and Gas Commission Rule 305. e. (1) A. Landowner Notice

The landowner notice shall include the Form 2A itself (without attachments), a copy of the information required under Rule 303.d.(3).B, 303.d.(3).C, and 303.d.(3).E and any additional information the operator deems appropriate and inform the recipient that the complete application (including attachments) may be reviewed on the COGCC website and that he or she may submit comments to the Director, as provided on the COGCC website. For the surface owner, this notice shall include a copy of the COGCC Informational Brochure for Surface Owners, a postage-paid, return-addressed post card whereby the surface owner may request consultation pursuant to Rule 306, and, where the oil and gas location is not subject to a surface-use agreement, a copy of the COGCC Onsite Inspection Policy (See Appendix or COGCC website).

Dear Mr. Stromquist:

Our records, based on the tax assessor records of Weld County, indicate that you are the surface owner of the lands located in the NE/4SW/4 Section 21, Township 2 North, Range 68 West, 6th PM, Weld County, Colorado. The **NELSON-STROMQUIST #11-21-13H** location has been surveyed in and staked at 1941' FSL, and 2059' FWL of Section 21. In accordance with the Colorado Oil and Gas Conservation Commission, Rule 305 e.(1)A: Advance Notice of Intent shall be mailed or hand delivered to the surface owner not less than thirty (30) days prior to the date of estimated commencement of operations with heavy equipment. This letter shall serve as proper advance notification to the surface owner. ***We are not moving in heavy equipment at this time, this notification is for permitting the location only.*** The complete application will be available on the website after the application is tendered and the surface owner will have notice at the time the application is tendered to the COGCC.

The Operator will be: K.P. Kauffman Company, Inc.
1675 Broadway, Suite 2800
Denver, Colorado 80202
303-825-4822

Attached to this notice letter is the Form 2A, surveyor's plat, a topographic map indicating the location of the proposed well, a surface unit plat of the proposed oil and gas location, KPK's surface owner guide brochure, and a consultation request card.

By signing below, the surface owner confirms that notice requirements of this Rule 305.e. have been completed or waived. If signing below please return the original letter to K.P. Kauffman Company, Inc., Attention: Avi Mehler at the above address and keep a copy for your records. If you have any questions or wish to set up a consultation, please contact the K.P. Kauffman Company, Inc., Land Department, Attn: Jason Lilley, CPL at (303) 825-4822. We will keep you informed as new information becomes available

Avi Mehler
Land Department

--

WELL LOCATION CERTIFICATE

THIS MAP IS A GIS EXHIBIT AND DOES NOT REPRESENT A BOUNDARY SURVEY.

NORTHWEST COR. SEC. 21
T2N, R68W, 6TH P.M.
FOUND #6 REBAR W/
2-1/2" ALUM CAP. LS11372

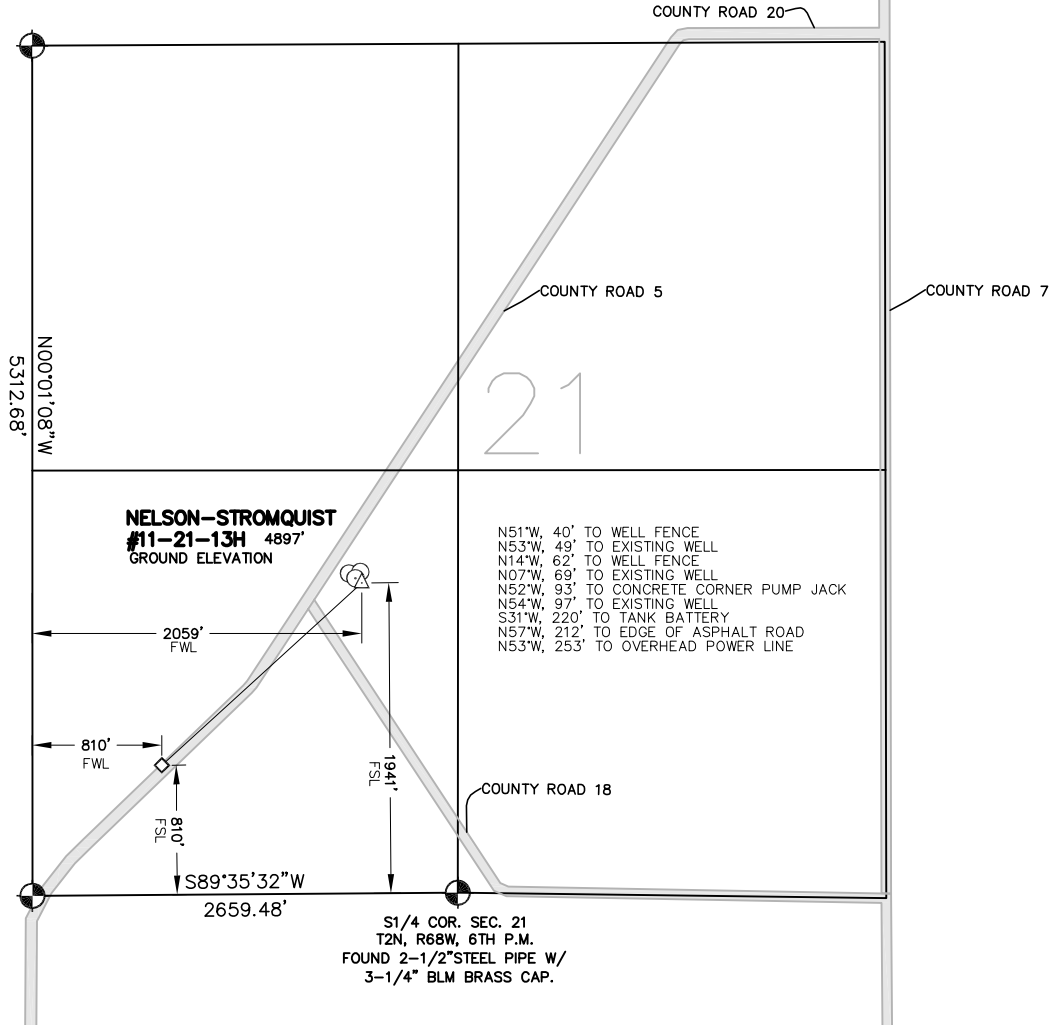

EXHIBIT MAP



WELL LOCATION CERTIFICATE

IN ACCORDANCE WITH A REQUEST FROM SHERRY GLASS OF KP KAUFFMAN INC., CIVILARTS, INC. HAS DETERMINED THE LOCATION OF NELSON-STROMQUIST #11-21-13H WELL SITE TO BE 1941' FSL AND 2059' FWL AS MEASURED AT NINETY (90) DEGREES FROM THE SECTION LINES OF SECTION 21, T2N, R68W, OF THE 6TH P.M., WELD COUNTY, CO.

LEGEND

- = FOUND SURVEY MONUMENT
- = ROAD
- (C) = CALCULATED DIMENSION
- Δ = PROPOSED WELL LOCATION
- ◇ = BOTTOM OF HOLE LOCATION
- = OTHER PROPOSED WELL LOCATION
- = EXISTING WELL LOCATION

NOTES

1. BEARINGS SHOWN ON THIS MAP ARE BASED UPON GPS OBSERVATIONS MADE ON 11/23/2010 BY KIPPER GOLDSBERRY BETWEEN THE SOUTHWEST CORNER AND THE NORTHWEST CORNER OF SECTION 21, T2N, R68W, OF THE 6TH P.M., HAVING A BEARING OF N0°01'08"W, AS MONUMENTED AND SHOWN HEREON.
2. ELEVATIONS ARE BASED UPON NAVD 88 DATUM.
3. THE LOCATION FALLS IN AN AGRICULTURAL FIELD.

PROPOSED SURFACE HOLE DATA

(NAD 83)
LATITUDE: 40.122215 N
LONGITUDE: 105.010340 W
PDOP: <6

NOTICE

ACCORDING TO COLORADO LAW YOU MUST COMMENCE ANY LEGAL ACTION BASED UPON ANY DEFECT IN THIS SURVEY WITHIN THREE YEARS AFTER YOU FIRST DISCOVERED SUCH DEFECT. IN NO EVENT MAY ANY ACTION BASED UPON ANY DEFECT IN THIS SURVEY BE COMMENCED MORE THAN TEN YEARS FROM THE DATE OF THE CERTIFICATION SHOWN HEREON.

I HEREBY CERTIFY THAT THIS WELL LOCATION CERTIFICATE WAS PREPARED UNDER MY RESPONSIBLE CHARGE ON 12/14/2010 FOR AND ON BEHALF OF KP KAUFFMAN, INC. THAT IT IS NOT A LAND SURVEY PLAT OR AN IMPROVEMENT SURVEY PLAT, AND THAT IT IS NOT TO BE RELIED UPON FOR ESTABLISHMENT OF FENCE, BUILDING, OR OTHER FUTURE IMPROVEMENT LINES.

PETER D. STEGER
COLORADO REGISTERED PROFESSIONAL
LAND SURVEYOR NO. 25379

DATE: DECEMBER 14, 2010



ENGINEERING
PLANNING
SURVEYING
1860 Lefthand Circle, Suite A
Longmont, CO 80501
P 303.682.1131
F 303.682.1149

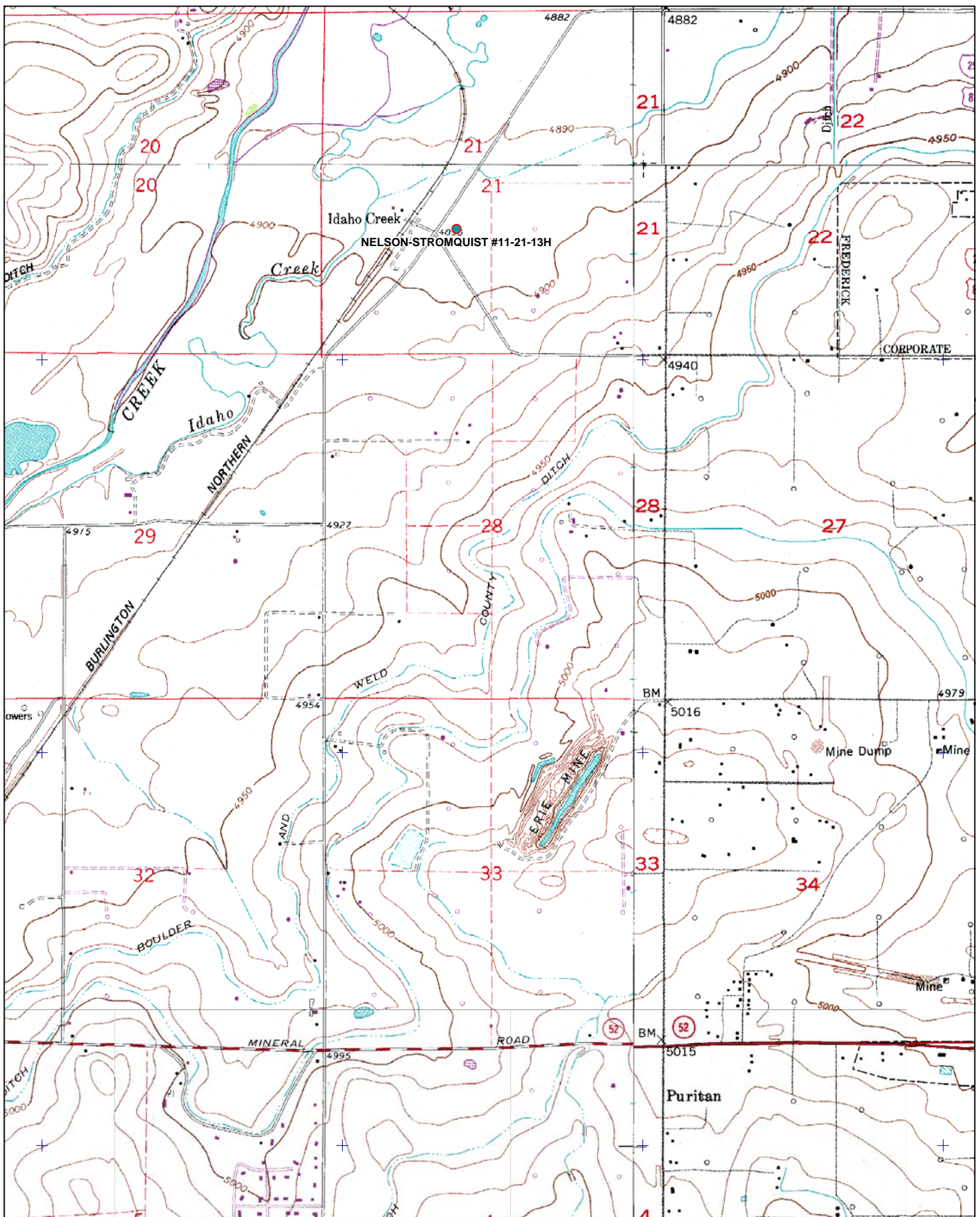

K. P. Kauffman Company, Inc.
Nelson-Stromquist #11-21-13H
NESW sec 21-T2N-R68W
Weld Co., Colorado

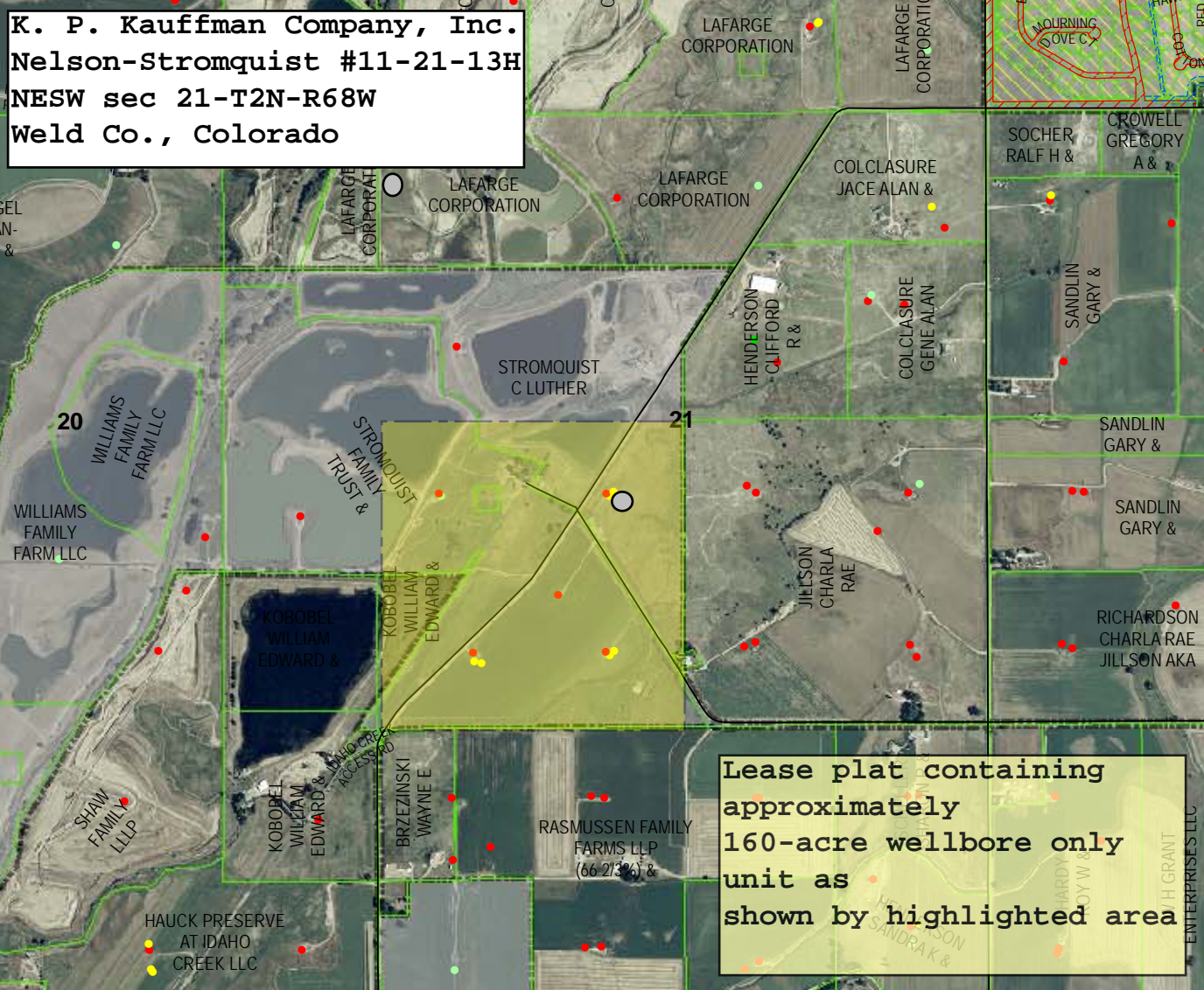

**Lease plat containing
approximately
160-acre wellbore only
unit as
shown by highlighted area**

U.S. Postal ServiceTM
CERTIFIED MAILTM RECEIPT
 (Domestic Mail Only; No Insurance Coverage Provided)

For delivery information visit our website at www.usps.com

OFFICIAL USE

Postage	\$	Postmark Here <i>30 Day Notice</i> <i>Nelson-Stromquist #11-134</i>
Certified Fee		
Return Receipt Fee (Endorsement Required)		
Restricted Delivery Fee (Endorsement Required)		
Total Postage & Fees	\$	

Sent to *Luther Stromquist*
 Street, Apt. No., or PO Box No. *1649 Metropolitan Dr.*
 City, State, ZIP+4 *Longmont, CO 80501*

Form 3800, August 2000 See Reverse for Instructions

SEND: COMPLETE THIS SECTION

Complete items 1, 2, and 3. Also complete item 4 if Restricted Delivery is desired.

- Print your name and address on the reverse so that we can return the card to you.
- Attach this card to the back of the mailpiece, or on the front if space permits.

1. Article Addressed to:
Mr. Luther Stromquist
1649 Metropolitan Dr.
Longmont, CO 80501

2. Article Number
 (Transfer from service label) **7009 2820 0003 5700 0210**

COMPLETE THIS SECTION ON DELIVERY

A. Signature ☐ Agent
X [Signature] ☐ Addressee

B. Received by (Printed Name) C. Date of Delivery

D. Is delivery address different from item 1? ☐ Yes
 If YES, enter delivery address below: ☐ No

3. Service Type
☒ Certified Mail ☐ Express Mail
☐ Registered ☒ Return Receipt for Merchandise
☐ Insured Mail ☐ C.O.D.

4. Restricted Delivery? (Extra Fee) ☐ Yes

PS Form 3811, February 2004 Domestic Return Receipt 102595-02-M-1540