

# LOCATION DRAWING

PART OF THE NE 1/4, SEC. 20, TOWNSHIP 6 NORTH, RANGE 64 WEST, 6TH P.M.  
PART OF THE NW 1/4, SEC. 21, TOWNSHIP 6 NORTH, RANGE 64 WEST, 6TH P.M.

SITE FALLS IN A PASTURE.  
ONLY VISIBLE IMPROVEMENTS WITHIN 400' ARE SHOWN.

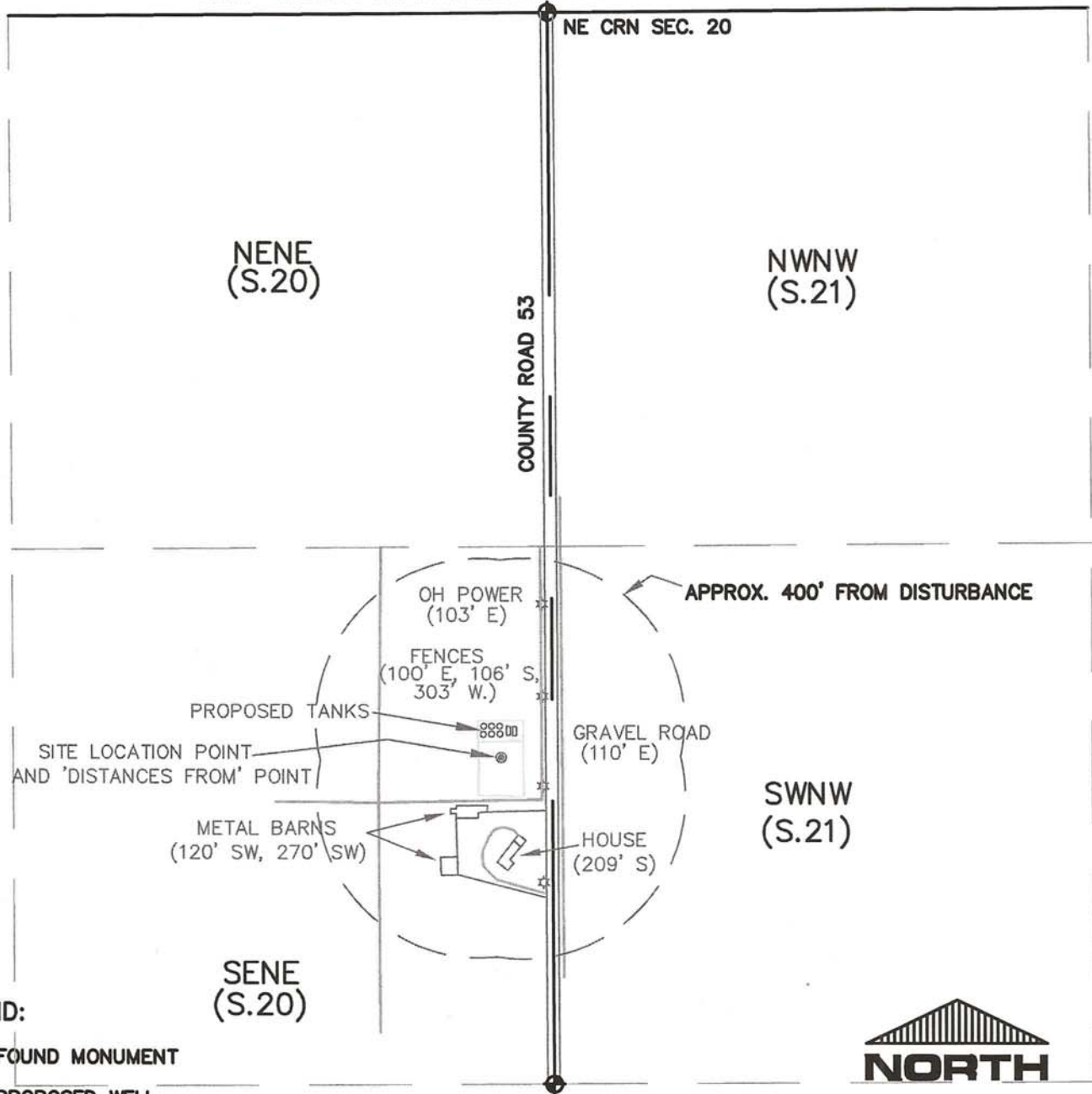

## LEGEND:

- ◆ = FOUND MONUMENT
- ⊙ = PROPOSED WELL
- ☆ = POWER POLE

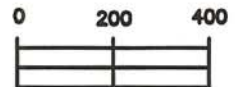

SCALE:

1" = 400'

THIS IS NOT A MONUMENTED BOUNDARY SURVEY, IT IS ONLY A  
DRAWING INTENDED TO DEPICT VISIBLE IMPROVEMENTS AROUND SITE LOCATION.

PREPARED BY:

HORSESHOE SURVEYING, LLC  
PO BOX 150458  
LAKEWOOD, CO 80215  
(720)872-0196

WELL NAME:

SIMMONS TANK SITE

DRAWING DATE:

5-17-11

FIELD DATE:

11-10-10

LOCATION:

WELD COUNTY, CO  
NE1/4, SEC. 20, T6N, R64W, 6TH P.M.