

UNGRADED ELEVATION: 6868.2'
 FINISHED ELEVATION: 6868.0'
 ESTIMATED DISTURBANCE
 AREA = 1.6 ACRES +/-

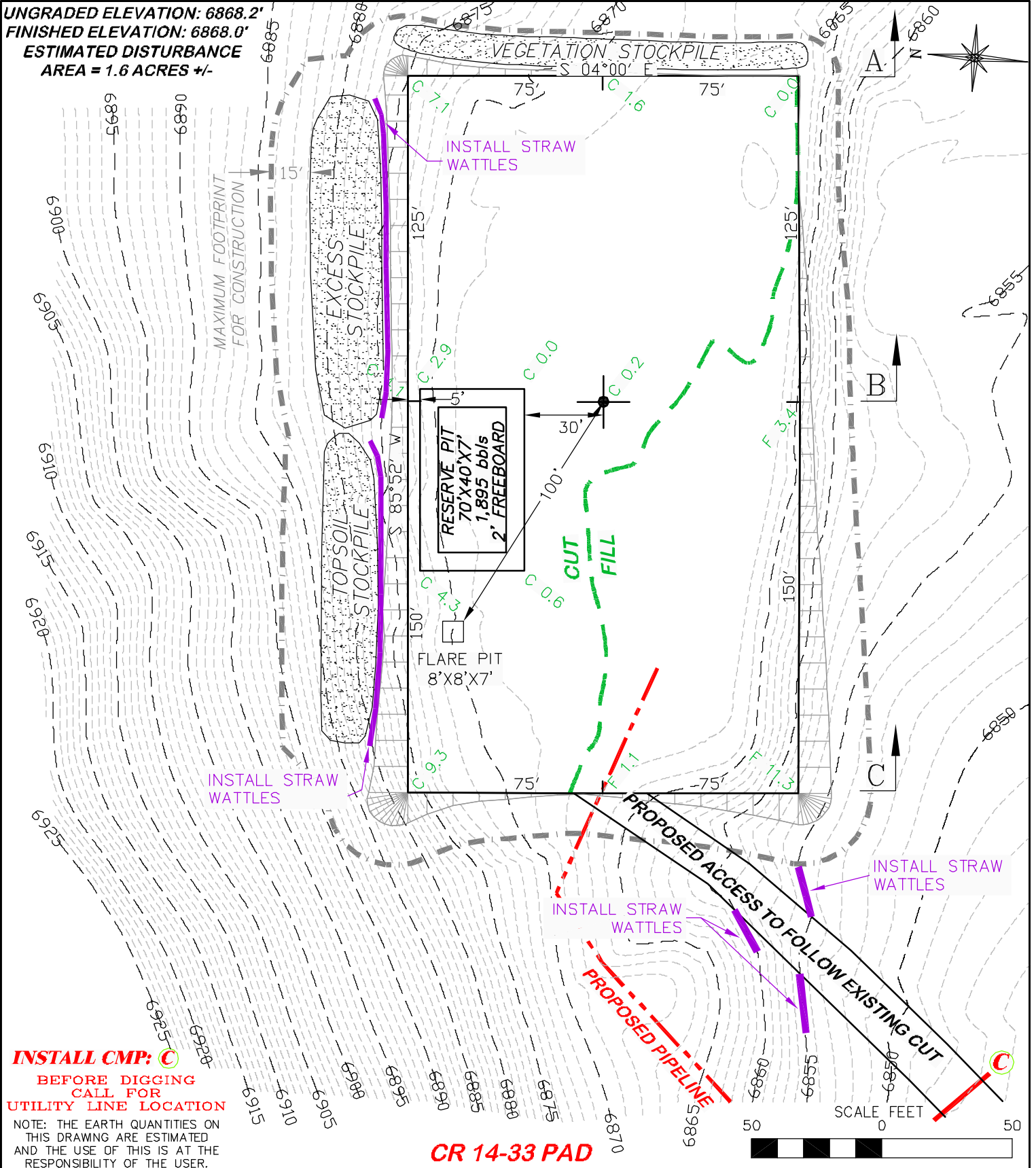

INSTALL CMP: C
 BEFORE DIGGING
 CALL FOR
 UTILITY LINE LOCATION

NOTE: THE EARTH QUANTITIES ON
 THIS DRAWING ARE ESTIMATED
 AND THE USE OF THIS IS AT THE
 RESPONSIBILITY OF THE USER.

CR 14-33 PAD

STORMWATER BMPs & LOCATION DRAWING

DRG RIFFIN & ASSOCIATES, INC.
 1414 ELK ST., ROCK SPRINGS, WY 82901
 (307) 362-5028

**GENESIS GAS & OIL, LLC.
 CALAMITY RIDGE 14-33
 NW1/4 OF SE 1/4 SECTION 14, T1N, R100W, 6th P.M.,
 RIO BLANCO COUNTY, COLORADO**

DRAWN: 10/11/10 - DEH	SCALE: 1" = 50'
REVISED: 5/11/11 - RAB	DRG JOB No. 17980
ADDED LOCATION DWG TO TITLE	EXHIBIT 2C

UNGRADED ELEVATION: 6868.2'
 FINISHED ELEVATION: 6868.0'