



Jenni Sudduth
Field & Permit Analyst

May 03, 2011

VIA CERTIFIED MAIL # 7010 2780 0003 0024 0129

CO State Board of Land Commissioners
Attn: Tim Kelly
1127 Sherman Street, Suite 300
Denver, CO 80203-2206

Re: State 36-3-63 1H
Section 36 – Township 3N – Range 63W
Weld County, CO

Dear Mr. Kelly:

Pursuant to the Colorado Oil & Gas Commission (“COGCC”) Rule 305(e)(1)(B), Chesapeake Operating, Inc. (“Chesapeake”) intends to commence oil and gas operations in the above Section, Township and Range within the next 180 days, but no sooner than 30 days.

Such operations will include, but are not limited to, the construction and operation of certain road(s) and well site location as detailed on the enclosed plat. Please be aware that such well site location will be used for the drilling of multiple horizontal wells. Should circumstances arise that warrant changes to this well site location or road(s), contact will be made for discussion of said changes.

A representative from Chesapeake will attempt to make contact with you within 24 hours prior to entry onto the property. Should you have any questions, please contact:

Chesapeake Operating Inc.
Attention: Andrew Kopec, Field Representative
3001 E. Pershing, Suite 120
Cheyenne, WY 82001
(307) 333-3378

Sincerely yours,

A handwritten signature in blue ink that reads "Jenni Sudduth".

Jenni Sudduth

Enclosures

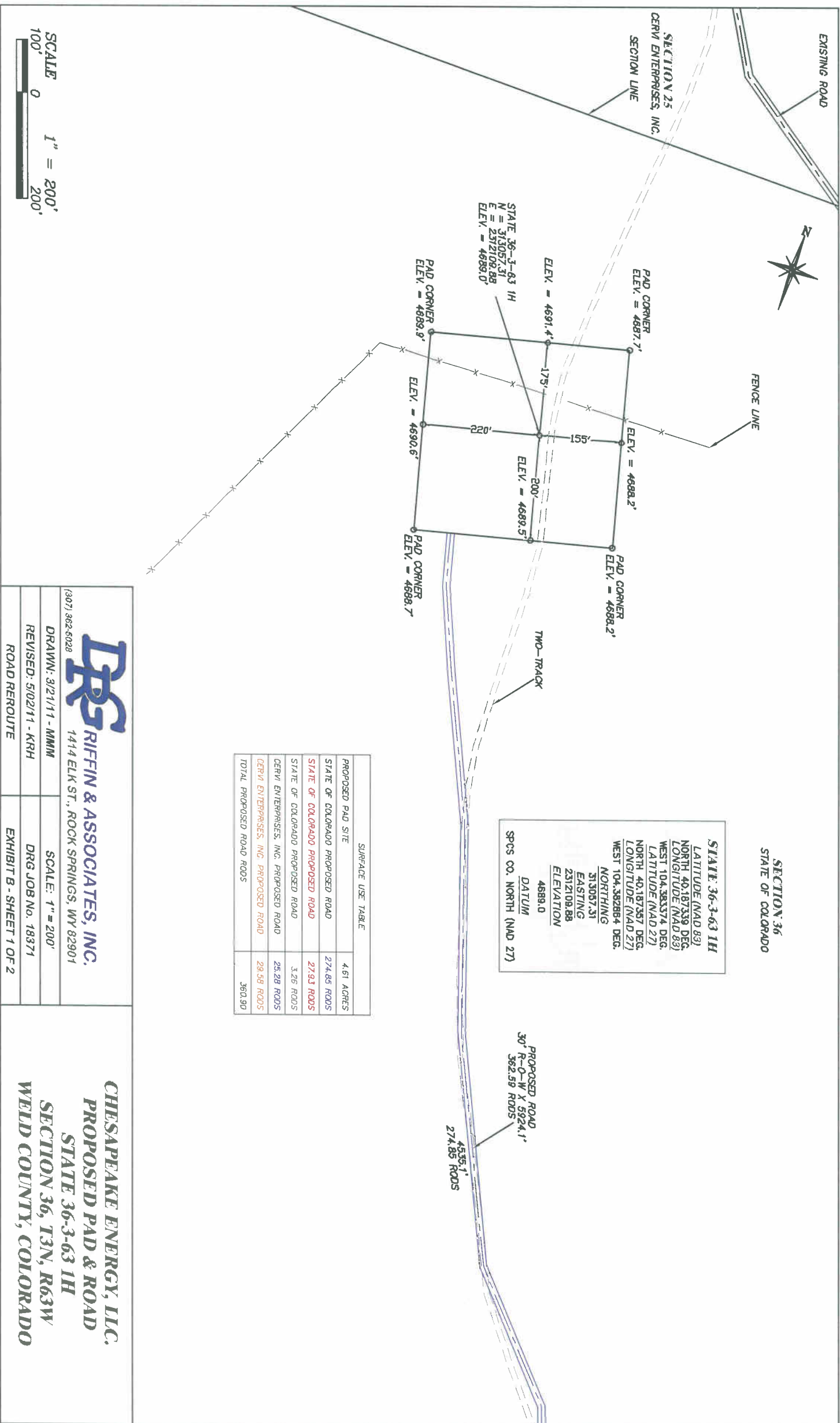

SCALE 1" = 200'
 100' 0 200'



SECTION 36
 STATE OF COLORADO

STATE 36-3-63 1H
 LATITUDE (NAD 83)
 NORTH 40.187339 DEG.
 LONGITUDE (NAD 83)
 WEST 104.383374 DEG.
 LATITUDE (NAD 27)
 NORTH 40.187357 DEG.
 LONGITUDE (NAD 27)
 WEST 104.382864 DEG.
 NOTHING
 EASTING
 513057.31
 2312109.88
 ELEVATION
 4889.0
 DATUM
 SPCS CO. NORTH (NAD 27)

SURFACE USE TABLE

PROPOSED PAD SITE	4.61 ACRES
STATE OF COLORADO PROPOSED ROAD	274.86 RODS
STATE OF COLORADO PROPOSED ROAD	279.3 RODS
STATE OF COLORADO PROPOSED ROAD	3.26 RODS
CERVA ENTERPRISES, INC. PROPOSED ROAD	25.28 RODS
CERVA ENTERPRISES, INC. PROPOSED ROAD	29.58 RODS
TOTAL PROPOSED ROAD RODS	380.90



RIFFIN & ASSOCIATES, INC.
 1414 ELK ST., ROCK SPRINGS, WY 82901
 (307) 382-5028

DRAWN: 3/21/11 - MMM SCALE: 1" = 200'
 REVISED: 5/02/11 - KRH DRG JOB NO. 18371
 ROAD REROUTE EXHIBIT B - SHEET 1 OF 2

CHESAPEAKE ENERGY, LLC.
PROPOSED PAD & ROAD
STATE 36-3-63 1H
SECTION 36, T3N, R63W
WELD COUNTY, COLORADO



SCALE
1" = 200'
0 200

STATE 36-3-63 1H
 LATITUDE (NAD 83)
 NORTH 40.187339 DEG
 LONGITUDE (NAD 83)
 WEST 104.383374 DEG
 LATITUDE (NAD 27)
 NORTH 40.187357 DEG
 LONGITUDE (NAD 27)
 WEST 104.382864 DEG
 NORTHING
 313057.31
 EASTING
 2312109.88
 ELEVATION
 4889.0
 DATUM
 SPOS CO. NORTH (NAD 27)

SURFACE USE TABLE	
PROPOSED PAD SITE	4.61 ACRES
STATE OF COLORADO PROPOSED ROAD	274.85 RODS
STATE OF COLORADO PROPOSED ROAD	27.91 RODS
STATE OF COLORADO PROPOSED ROAD	3.26 RODS
CERNI ENTERPRISES, INC. PROPOSED ROAD	25.28 RODS
CERNI ENTERPRISES, INC. PROPOSED ROAD	29.58 RODS
TOTAL PROPOSED ROAD RODS	380.90

DRS RIFFIN & ASSOCIATES, INC.
 1414 ELK ST., ROCK SPRINGS, WY 82901
 (307) 362-5028

DRAWN: 3/21/11 - MMM
 REVISED: 5/02/11 - KRH
 ROAD REROUTE

SCALE: 1" = 200'
 DRG JOB NO. 18371
 EXHIBIT B - SHEET 2 OF 2

CHESAPEAKE ENERGY, LLC.
PROPOSED PAD & ROAD
STATE 36-3-63 1H
SECTION 36, T3N, R63W
WELD COUNTY, COLORADO



SECTION 30
CERRI ENTERPRISES, INC.

SECTION 25
CERRI ENTERPRISES, INC.

SECTION CORNER

SECTION 31
CERRI ENTERPRISES, INC.

OWNERSHIP LINE

SECTION 31
STATE OF COLORADO

SECTION 6
CERRI ENTERPRISES, INC.

EXISTING ROAD

FENCE LINE

STATE 36-3-63 1H
N = 31,3057.31
E = 231,2109.88
ELEV. = 4688.0'

SECTION 36
STATE OF COLORADO

FENCE LINE

GATE

PROPOSED ROAD
30' R-O-W X 5924.1'
362.59 RODS

274.85 RODS
4535.1'

FENCE LINE

GATE

POWER LINE
460.8
27.93 RODS

53.8'
3.26 RODS

CERRI ENTERPRISES, INC.
417.1'
25.28 RODS

CERRI ENTERPRISES, INC.
488.0'
29.58 RODS

1-78
FRONTAGE ROAD

PHONE LINE

GATE

DITCH

SEE DETAIL

STATE 36-3-63 1H
LATITUDE (NAD 83)
NORTH 40.187359 DEG.
LONGITUDE (NAD 83)
WEST 104.383374 DEG.
LATITUDE (NAD 27)
NORTH 40.187357 DEG.
LONGITUDE (NAD 27)
WEST 104.382884 DEG.
NORTHING
313057.31
EASTING
2312109.88
ELEVATION
4688.0
DATUM
SPCS CO. NORTH (NAD 27)

SURFACE USE TABLE

PROPOSED PAD SITE	4.61 ACRES
STATE OF COLORADO PROPOSED ROAD	274.85 RODS
STATE OF COLORADO PROPOSED ROAD	27.93 RODS
STATE OF COLORADO PROPOSED ROAD	3.26 RODS
CERRI ENTERPRISES, INC. PROPOSED ROAD	25.28 RODS
CERRI ENTERPRISES, INC. PROPOSED ROAD	29.58 RODS
TOTAL PROPOSED ROAD RODS	364.90

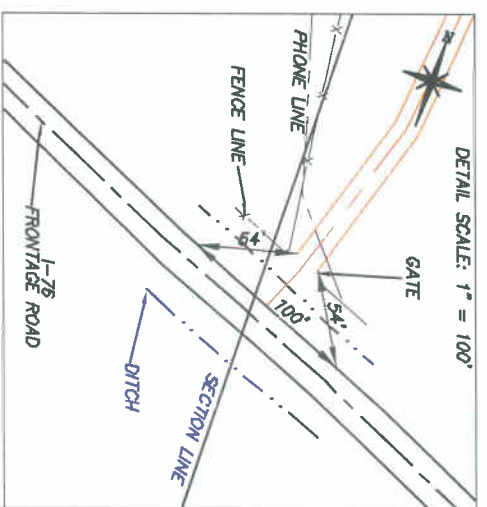

SECTION 1

SCALE
250' 0 500'
1" = 500'

DRS RIFFIN & ASSOCIATES, INC.
1414 ELK ST., ROCK SPRINGS, WY 82901
(307) 362-5028

DRAWN: 3/21/11 - MMM	SCALE: 1" = 500'
REVISED: 5/02/11 - KRH	DRG JOB NO. 18371
ROAD REROUTE	EXHIBIT C - SHEET 1 OF 2

CHESAPEAKE ENERGY, LLC.
PROPOSED PAD & ROAD
STATE 36-3-63 1H
SECTION 36, 73N, R63W
WELD COUNTY, COLORADO

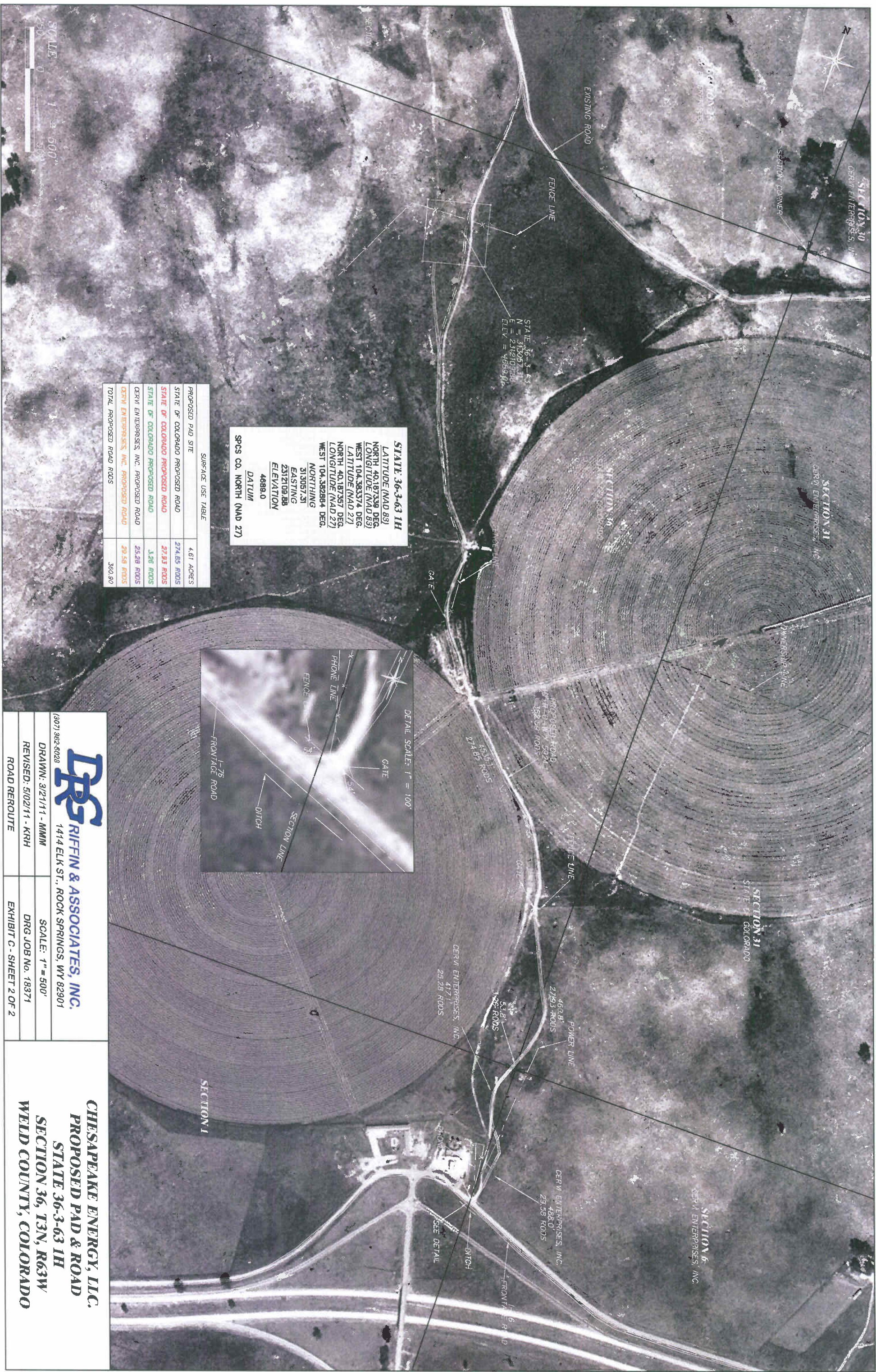

STATE 36-3-63
 N = 41007'
 E = 231210.88'
 ELEV = 4689.0'

STATE 36-3-63 1H
 LATITUDE (NAD 83)
 NORTH 40.187359 DEG
 LONGITUDE (NAD 83)
 WEST 104.383374 DEG
 LATITUDE (NAD 27)
 NORTH 40.187357 DEG
 LONGITUDE (NAD 27)
 WEST 104.382884 DEG
 NORTHING
 513057.31
 EASTING
 231210.88
 ELEVATION
 4689.0
 DATUM
 SPOS CO. NORTH (NAD 27)

SURFACE USE TABLE

PROPOSED PAD SITE	4.61 ACRES
STATE OF COLORADO PROPOSED ROAD	274.85 RODS
STATE OF COLORADO PROPOSED ROAD	27.93 RODS
STATE OF COLORADO PROPOSED ROAD	3.26 RODS
CERVI ENTERPRISES, INC. PROPOSED ROAD	25.28 RODS
CERVI ENTERPRISES, INC. PROPOSED ROAD	29.58 RODS
TOTAL PROPOSED ROAD RODS	369.90

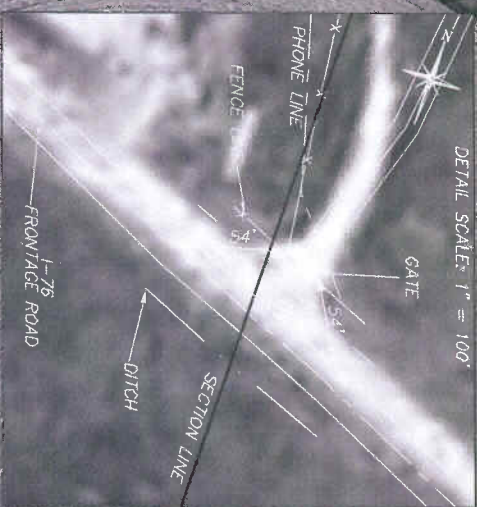

DRS RIFFIN & ASSOCIATES, INC.
 1414 ELK ST., ROCK SPRINGS, WY 82901
 (307) 382-8028

DRAWN: 3/21/11 - MMM SCALE: 1" = 500'
 REVISED: 5/02/11 - KRH DRG JOB NO. 18371
 ROAD REROUTE EXHIBIT C - SHEET 2 OF 2

CHESAPEAKE ENERGY, LLC.
 PROPOSED PAD & ROAD
 STATE 36-3-63 1H
 SECTION 36, 73N, R63W
 WELD COUNTY, COLORADO