

The accompanying plat is an accurate representation showing the location of a proposed well. This location may be described as a point 3866 feet South of the North line, and 2304 feet West of the East line of Section 6, Township 8 North, Range 43 West of the 6th P.M., Phillips County, Colorado.

The surface elevation at this point is 3709 feet above m.s.l.

Note: This is not a land survey plat.

There are no visible improvements within 400 feet of the location, except an existing overhead power line.

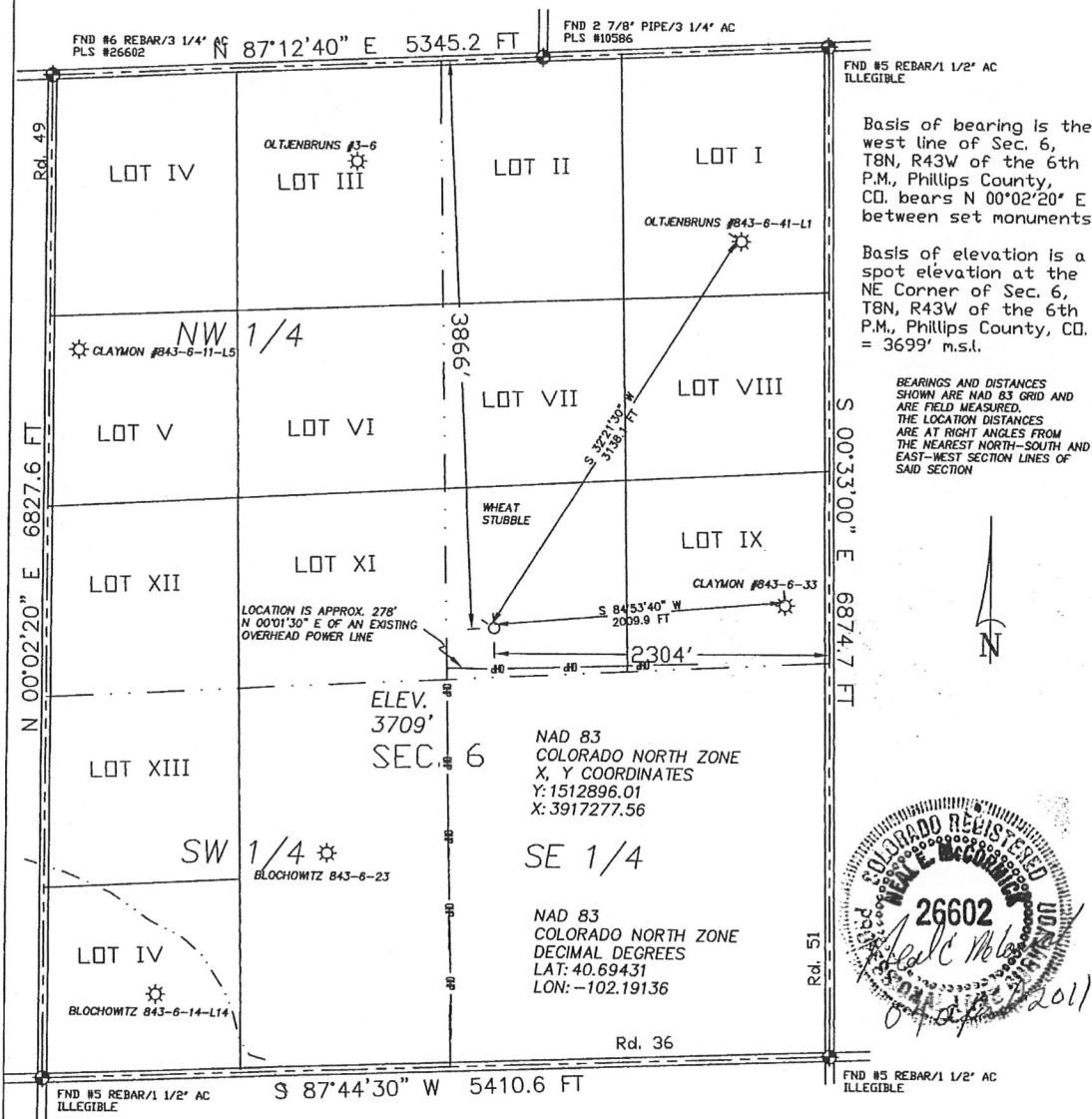

1.774 PDOP

- ★ Dual Producer
- Oil well
- ☆ Gas Well
- ⊙ Dry Hole

GPS OPERATOR: NEAL MCCORMICK

- Location
- x — Fence Line
- · — Half-Sec. Line
- - - - Section Line

- ==== Road
- == = Trail
- ◆ Survey Monument

1000 500 0 1000

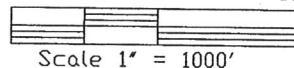

20575 C.R. 21 Phone 970-774-3602
Haxtun, CO 80731 Fax 970-774-3601

DATE OF FIELD WORK:

30 MARCH 2011

DATE OF DRAWING:

01 APRIL 2011

CLAYMON 843-6-32-L10

SW 1/4 NE 1/4 SEC. 6, T8N, R43W

BLACK RAVEN ENERGY, INC.

PHILLIPS COUNTY, COLORADO