

Attachment #1 – Proposed Wellbore Diagram

PROPOSED WELLBORE DIAGRAM

Operator: Encana Oil & Gas (USA) Inc.
 Well Name: PARK MOUNTAIN FEDERAL 9031
 Lease Number: COC098A
 Unit Number:
 Location: NENW Sec.31 -T2S -R103W
 Field: Park Mountain
 County, State: Rio Blanco, CO
 API Number: 05-103-10018-0000
 Diagram Date: As of May 2, 2011

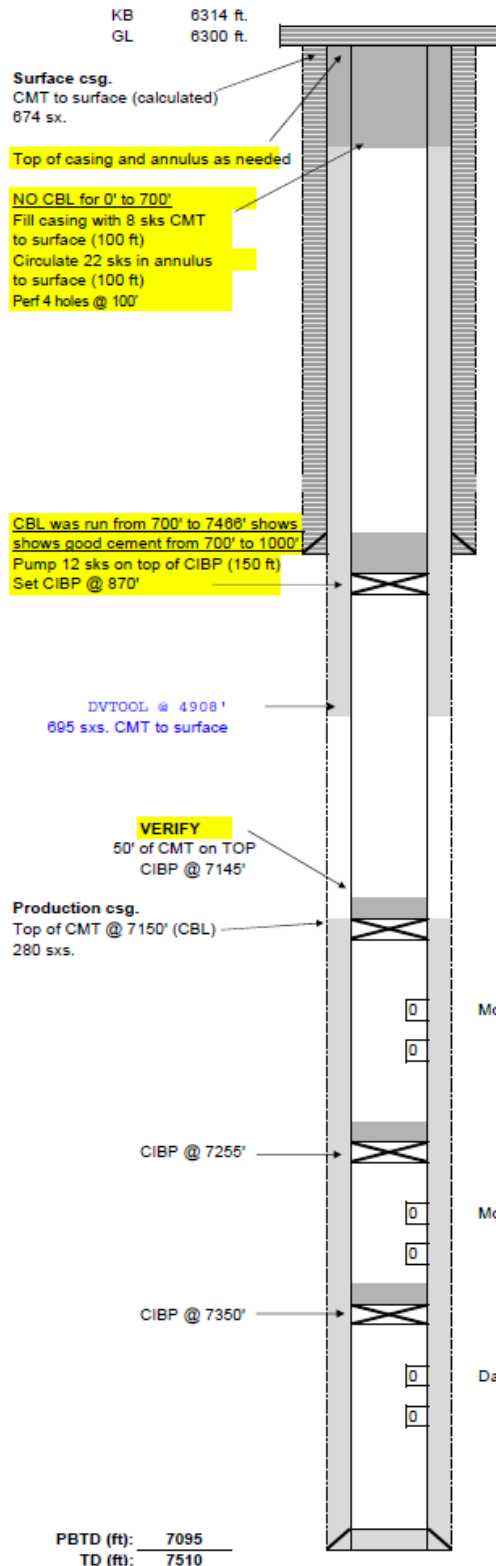

CASING RECORD

SIZE (in)	WT (lb/ft)	GRADE	Hole D(in)	TOP (ft)	BTM (ft)	Date Run
8 5/8	24	assumed K-55	12 1/4	0	801	
4 1/2	13.5	N-80 & P-110	7 7/8	0	7,510	

TUBING RECORD

SIZE (in)	WT (lb/ft)	GRADE	TOP (ft)	BTM (ft)	Date Run
2 3/8	4.7	assumed J-55	0	6,925	05/26/2010

JEWELRY RECORD

ITEM	MAKER	SIZE (in)	Max ID	TOP (ft)	Date Run

PERFORATION RECORD

ZONE	TOP (ft)	BTM (ft)	SPF	Holes	Date Shot
Mowry	7206	7322		70	
Dakota	7370	7444		114	

COMMENTS:

Spud Date: 11/18/2002
 Date TD Reached: 12/01/2002
 Completion Date: 03/04/2003
 CIBP SET AT 7145' on 05/25/2010
 MIT Passed: 05/26/2010

Attachment #2 – Current Wellbore Diagram

CURRENT WELLBORE DIAGRAM

Operator: Encana Oil & Gas (USA) Inc.
 Well Name: PARK MOUNTAIN FEDERAL 9031
 Lease Number: COC096A
 Unit Number:
 Location: NENW Sec 31 - T2S - R103W
 Field: Park Mountain
 County, State: Rio Blanco, CO
 API Number: 05-103-10018-0000
 Diagram Date: As of May 2, 2011

KB 6314 ft.
 GL 6300 ft.

Surface csg.
 CMT to surface (calculated)
 674 sks

DVTOOL @ 4908'
 895 sks. CMT to surface

EOT @ 6,925

50' of CMT on TOP
 CIBP @ 7145'

Production csg.
 Top of CMT @ 7150' (CBL)
 280 sks.

CIBP @ 7255'

CIBP @ 7350'

PBTD (ft): 7095
 TD (ft): 7510

CASING RECORD

SIZE (in)	WT (lb/ft)	GRADE	Hole D(in)	TOP (ft)	BTM (ft)	Date Run
8 5/8	24	assumed K-55	12 1/4	0	801	
4 1/2	13.5	N-80 & P-110	7 7/8	0	7,510	

TUBING RECORD

SIZE (in)	WT (lb/ft)	GRADE	TOP (ft)	BTM (ft)	Date Run
2 3/8	4.7	assumed J-55	0	6,925	05/26/2010

JEWELRY RECORD

ITEM	MAKER	SIZE (in)	Max ID	TOP (ft)	Date Run

PERFORATION RECORD

ZONE	TOP (ft)	BTM (ft)	SPF	Holes	Date Shot
Mowry	7206	7322		70	
Dakota	7370	7444		114	

COMMENTS:

Spud Date: 11/18/2002
 Date TD Reached: 12/01/2002
 Completion Date: 03/04/2003
 CIBP SET AT 7145' on 05/25/2010
 MIT Passed: 05/26/2010