

The accompanying plat is an accurate representation showing the location of a proposed well. This location may be described as a point 1453 feet South of the North line, and 77 feet West of the East line of Section 10, Township 1 North, Range 47 West of the 6th P.M., Yuma County, Colorado.

The surface elevation at this point is 4036 feet above m.s.l.

Note: This is not a land survey plat.

There are no visible improvements within 400 feet of the location., except an existing fence lines, overhead powerlines, and road.

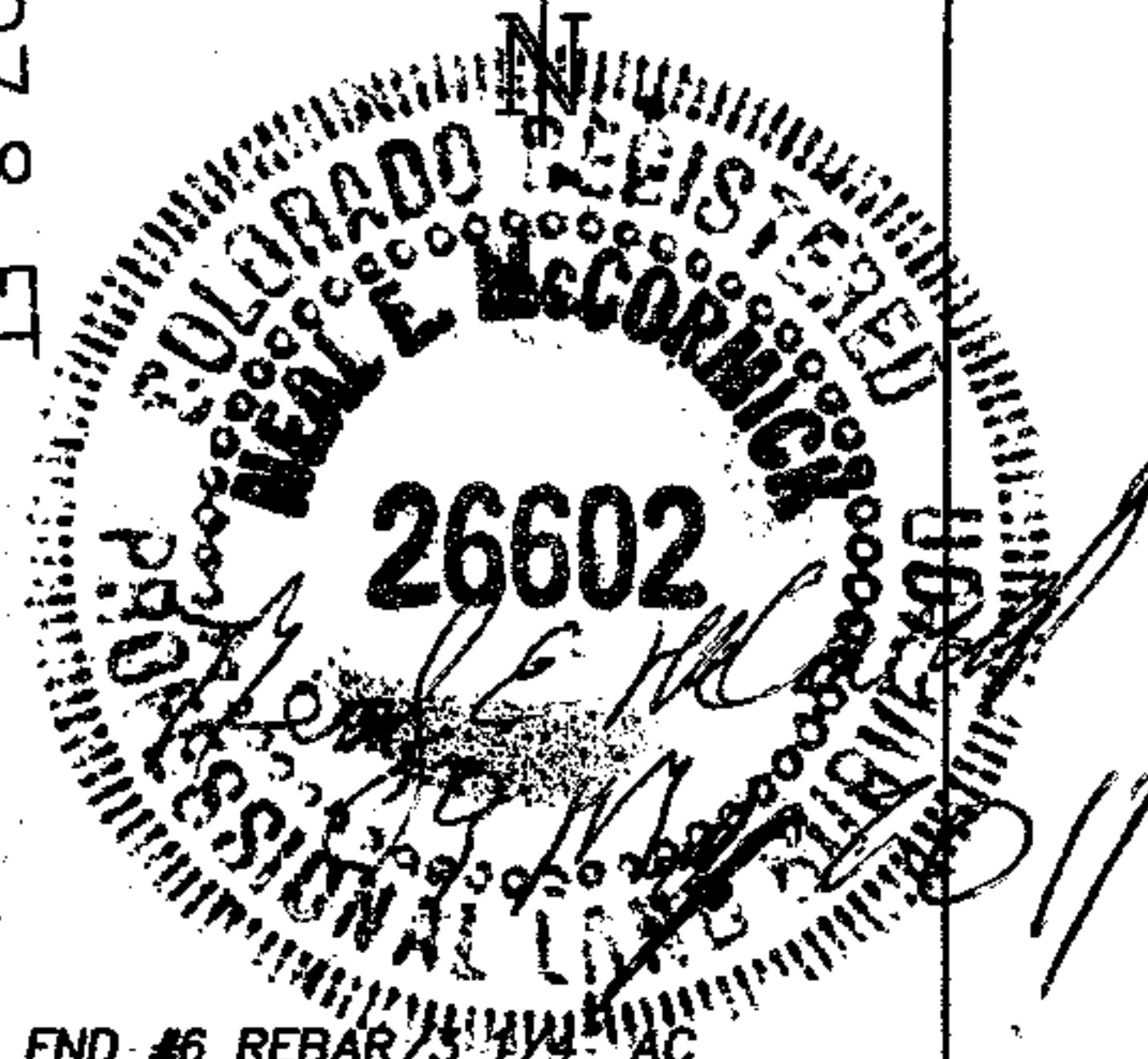
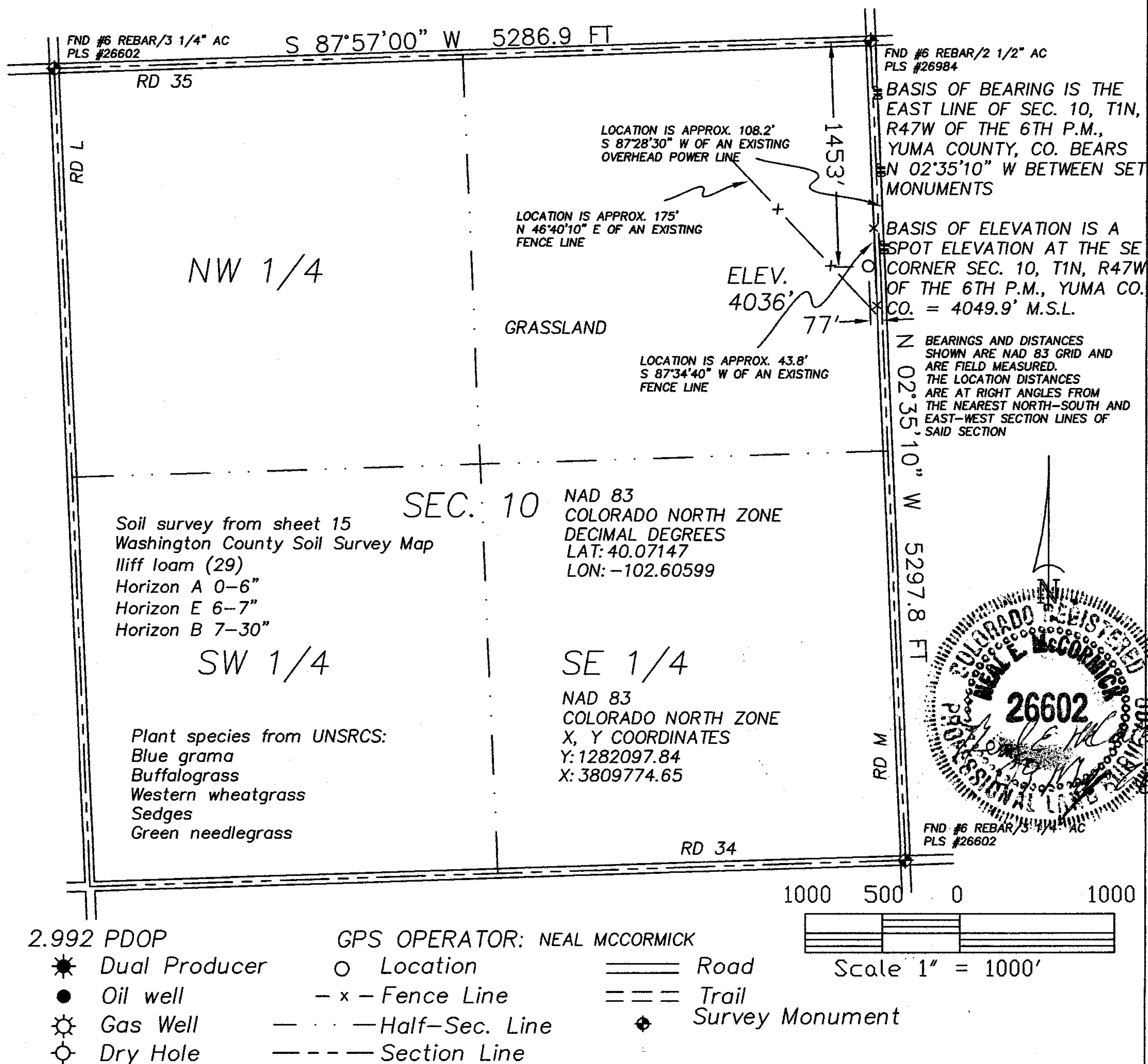

GREAT PLAINS SURVEYING, INC.

20575 C.R. 21 Phone 970-774-3602
Haxtun, CO 80731 Fax 970-774-3601

DATE OF FIELD WORK: 04 MAY 2011	DATE OF DRAWING: 09 MAY 2011
D BLACH 42-10 1N47W	
SE 1/4 NE 1/4 SEC. 10, T1N, R47W	
AUGUSTUS ENERGY PARTNERS, LLC.	
YUMA COUNTY, COLORADO	