

LOCATION DRAWING

PART OF THE NE 1/4, SEC. 20, TOWNSHIP 6 NORTH, RANGE 64 WEST, 6TH P.M.

WELLS FALL IN A GRASS FIELD.
ONLY VISIBLE IMPROVEMENTS WITHIN 400' ARE SHOWN.
(DISTANCES SHOWN FROM THE 20VD LOCATION)

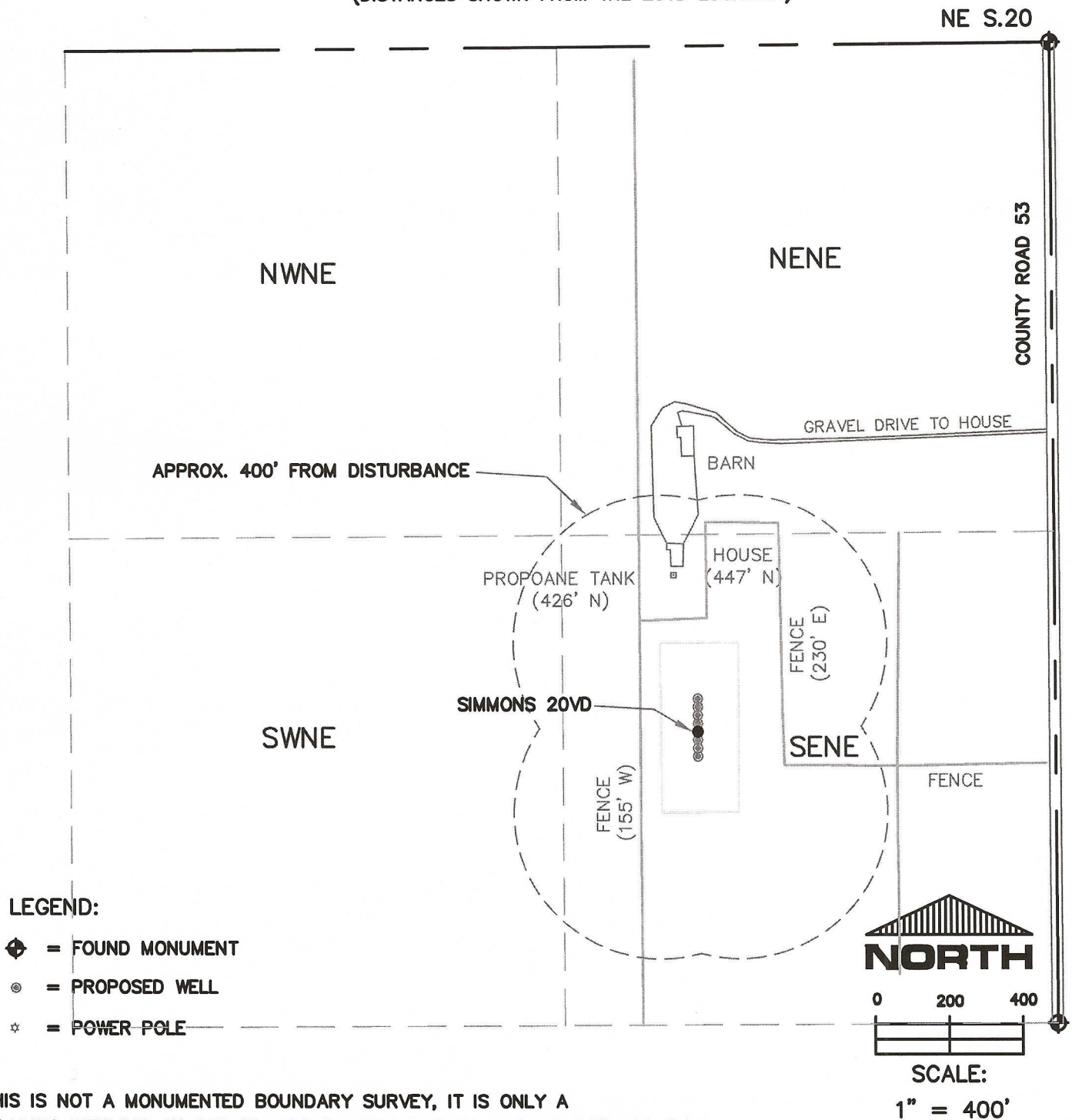

PREPARED BY:

HORSESHOE SURVEYING, LLC
PO BOX 150458
LAKEWOOD, CO 80215
(720)872-0196

WELL NAME:

SIMMONS (8 WELL PAD)

20RD, 41-20D, 20CD, 31-20D, 20VD, 20ND, 32-20D, 42-20D

LOCATION:

WELD COUNTY, CO

NE1/4, SEC. 20, T6N, R64W, 6TH P.M.

DRAWING DATE:

3-22-11

FIELD DATE:

11-10-10