

Location Drawing

Building 906' northwest
 Public Road 1816' northwest
 Property Line 363' northwest
 Above Ground Utility 1939' south
 Railroad 18,850' southwest

Existing Well Data:

Sullivan 33-26
 Latitude: N 40.10769°
 Longitude: W 104.96871°
 FSL: 1970'
 FEL: 2178'
 Elev: 4939'
 PDOP: 1.7

Existing Well Data:

Johnson #2
 Latitude: N 40.10742°
 Longitude: W 104.96853°
 FSL: 1871'
 FEL: 2126'
 Elev: 4942'
 PDOP: 2.0

Field observations
 taken on 3/30/11 by
 operator J.R. McGehee

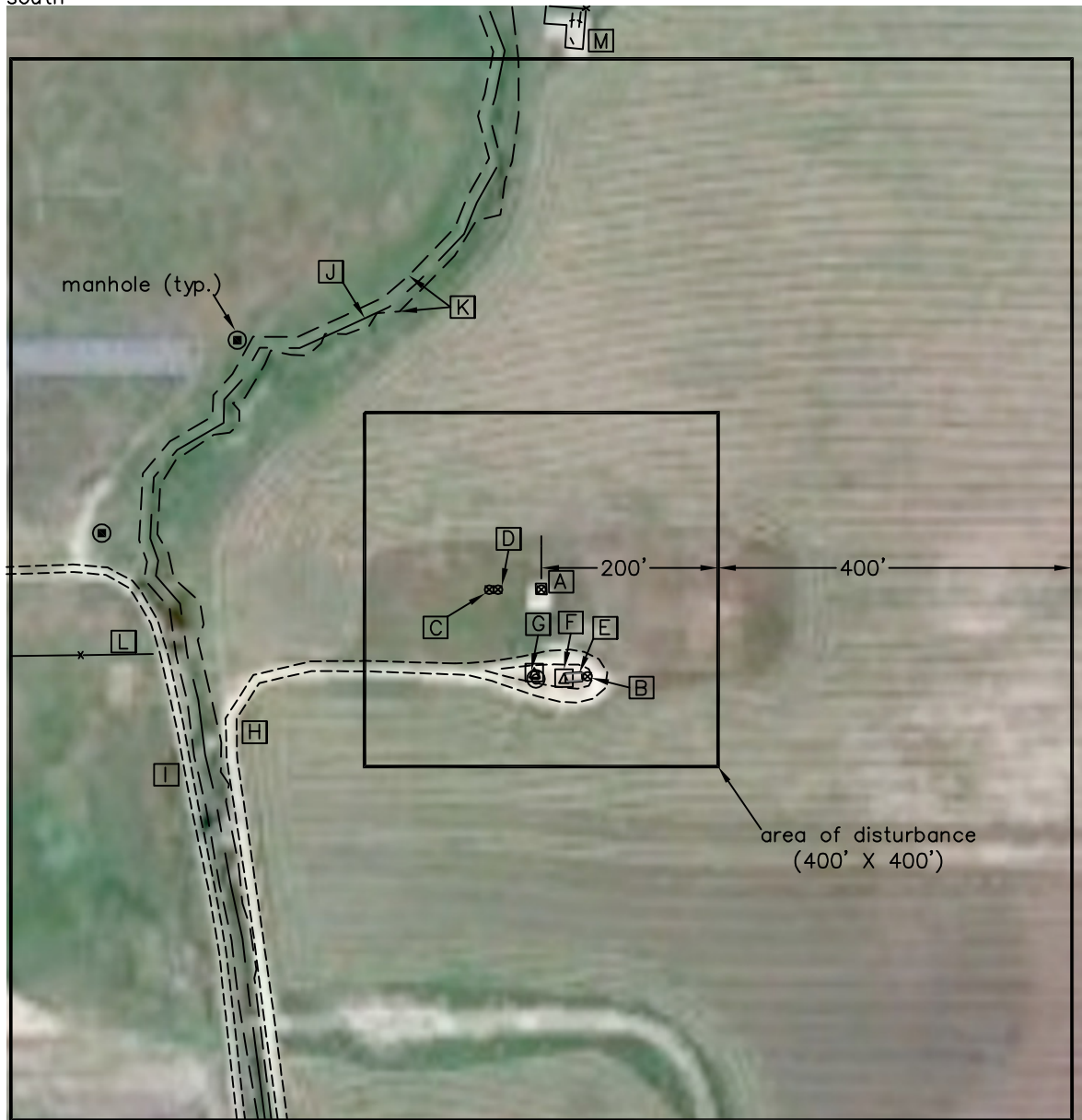

**Distances listed below
 are measured from
 the existing Sullivan 33-26**

- [A] existing Sullivan 33-26
- [B] existing Johnson #2 111' southeast
- [C] proposed Sullivan 4-4-26 59' west
- [D] proposed Sullivan 6-4-26 49' west
- [E] fenced in derick 100' southeast
- [F] electric box 103' southeast
- [G] fenced in electric boxes & electric meter 93' south
- [H] dirt drive 375' southwest
- [I] dirt drive 433' southwest
- [J] approximate property line 363' northwest
- [K] ditch 353' northwest
- [L] fence 445' southwest
- [M] fenced in above ground gas lines 618' northeast

Sullivan NWSE Pad Location Drawing

**Improvements extending
 400' from disturbance**

Township 2 North, Range 68 West,
 Section 26: NW $\frac{1}{4}$ SE $\frac{1}{4}$
 Weld County, Colorado

Scale: 1"=200'

March 31, 2011

PLS Group, LLC

109 Coronado Ct. - Bldg. 7, Fort Collins, Colorado 80525
 (970) 227-1312 - Fax (970) 282-3867