



EOG RESOURCES, INC.
ADDENDUM TO LEGAL PLAT FOR
GREASEWOOD #09-19H
SECTION 19, T6N, R61W, 6th. P.M.
501' FNL 501' FWL

SCALE: 1" = 200'
DATE: 02-10-11
DRAWN BY: J.I.



400' Offset
from Edge of
Disturbance

Well Head GREASEWOOD #09-19H
(NAD 83)
Lat: 40.479306°
Long: 104.259739°

400'

Topsoil
Stockpile

Existing
Powerline

Existing
Fence

Reserve Pit Backfill
& Spoils Stockpile

400'

Pit

N89°W 535.95'

N89°W 501.38'

N89°W 468.71'

N89°W 310.19'

N89°W 342.85'

N89°W 376.81'

NORTH 320.98'

NORTH 318.43'

NORTH 285.94'

NORTH 536.16'

NORTH 533.54'

NORTH 500.89'

Proposed
Access Road

SECTION 19
SECTION 18

Existing County Road #68

Existing
Fence

Existing
Powerline

SECTION 19
SECTION 24

Existing County Road #85

EOG RESOURCES, INC.

CONSTRUCTION LAYOUT FOR

GREASEWOOD #09-19H
SECTION 19, T6N, R61W, 6th. P.M.
501' FNL 501' FWL

FIGURE #1

SCALE: 1" = 60'

DATE: 02-10-11

DRAWN BY: J.I.

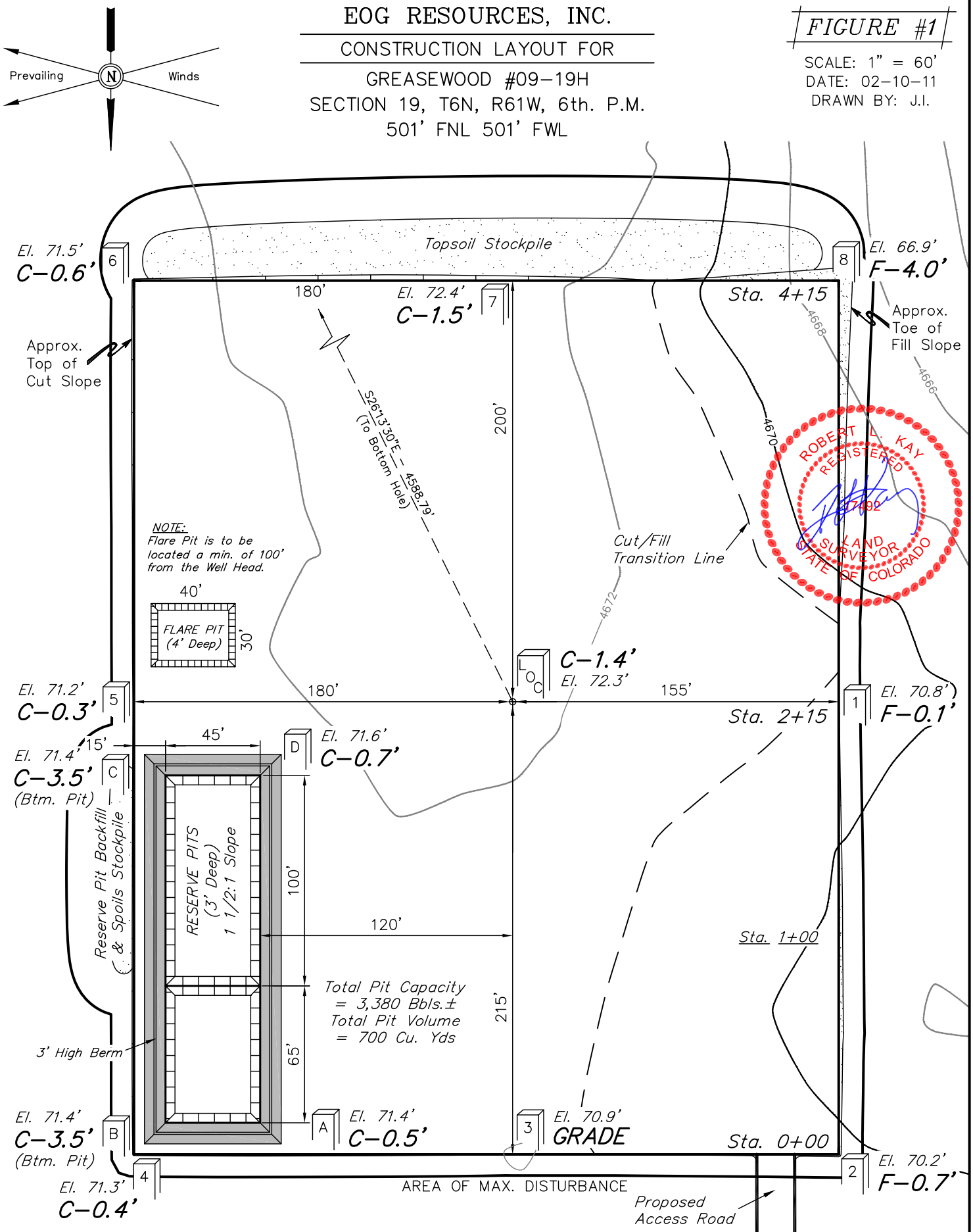

UINTAH ENGINEERING & LAND SURVEYING

85 So. 200 East * Vernal, Utah 84078 * (435) 789-1017

EOG RESOURCES, INC.

FIGURE #2

CONSTRUCTION LAYOUT CROSS SECTIONS FOR GREASEWOOD #09-19H SECTION 19, T6N, R61W, 6th. P.M. 501' FNL 501' FWL

X-Section
Scale
1" = 100'
DATE: 02-10-11
DRAWN BY: J.I.

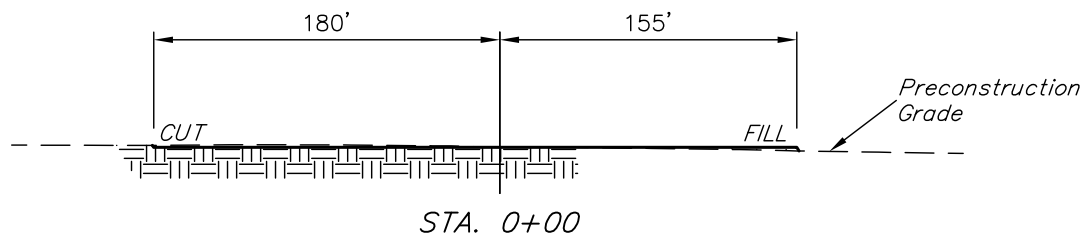
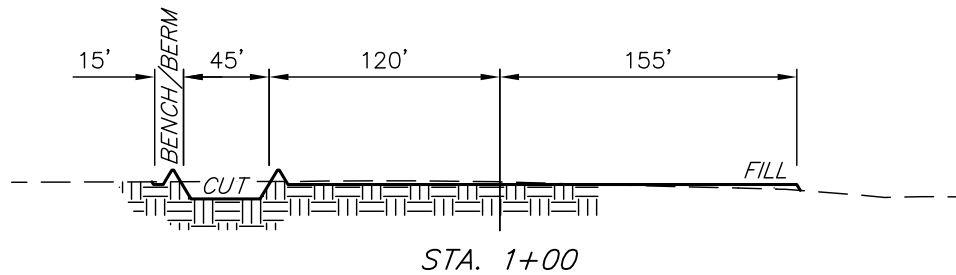
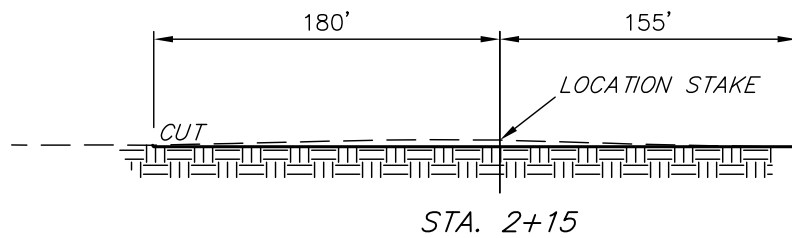
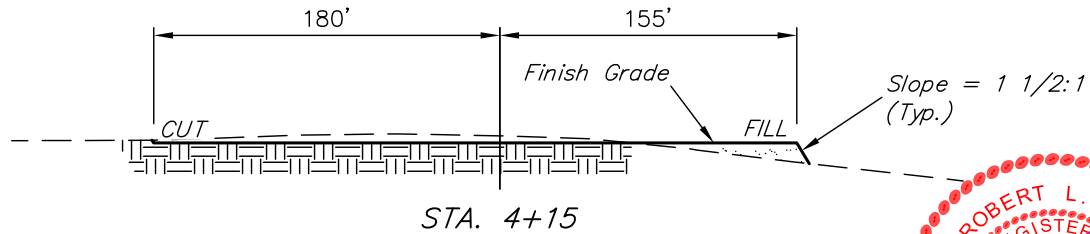

NOTE:

Topsoil should not be Stripped Below Finished Grade on Substructure Area.

APPROXIMATE ACREAGES

WELL SITE DISTURBANCE = ± 3.941 ACRES
ACCESS ROAD DISTURBANCE = ± 0.185 ACRES
TOTAL = ± 4.126 ACRES

* NOTE:
FILL QUANTITY INCLUDES 5% FOR COMPACTION

APPROXIMATE YARDAGES

(6") Topsoil Stripping = 2,640 Cu. Yds.
Remaining Location = 2,230 Cu. Yds.
TOTAL CUT = 4,870 CU.YDS.
FILL = 1,880 CU.YDS.

EXCESS MATERIAL = 2,990 Cu. Yds.
Topsoil & Pit Backfill = 2,990 Cu. Yds.
(1/2 Pit Vol.)
EXCESS UNBALANCE = 0 Cu. Yds.
(After Interim Rehabilitation)

UINTAH ENGINEERING & LAND SURVEYING
85 So. 200 East * Vernal, Utah 84078 * (435) 789-1017



EOG RESOURCES, INC.
TYPICAL RIG LAYOUT FOR
GREASEWOOD #09-19H
SECTION 19, T6N, R61W, 6th. P.M.
501' FNL 501' FWL

FIGURE #3
SCALE: 1" = 60'
DATE: 02-10-11
DRAWN BY: J.I.

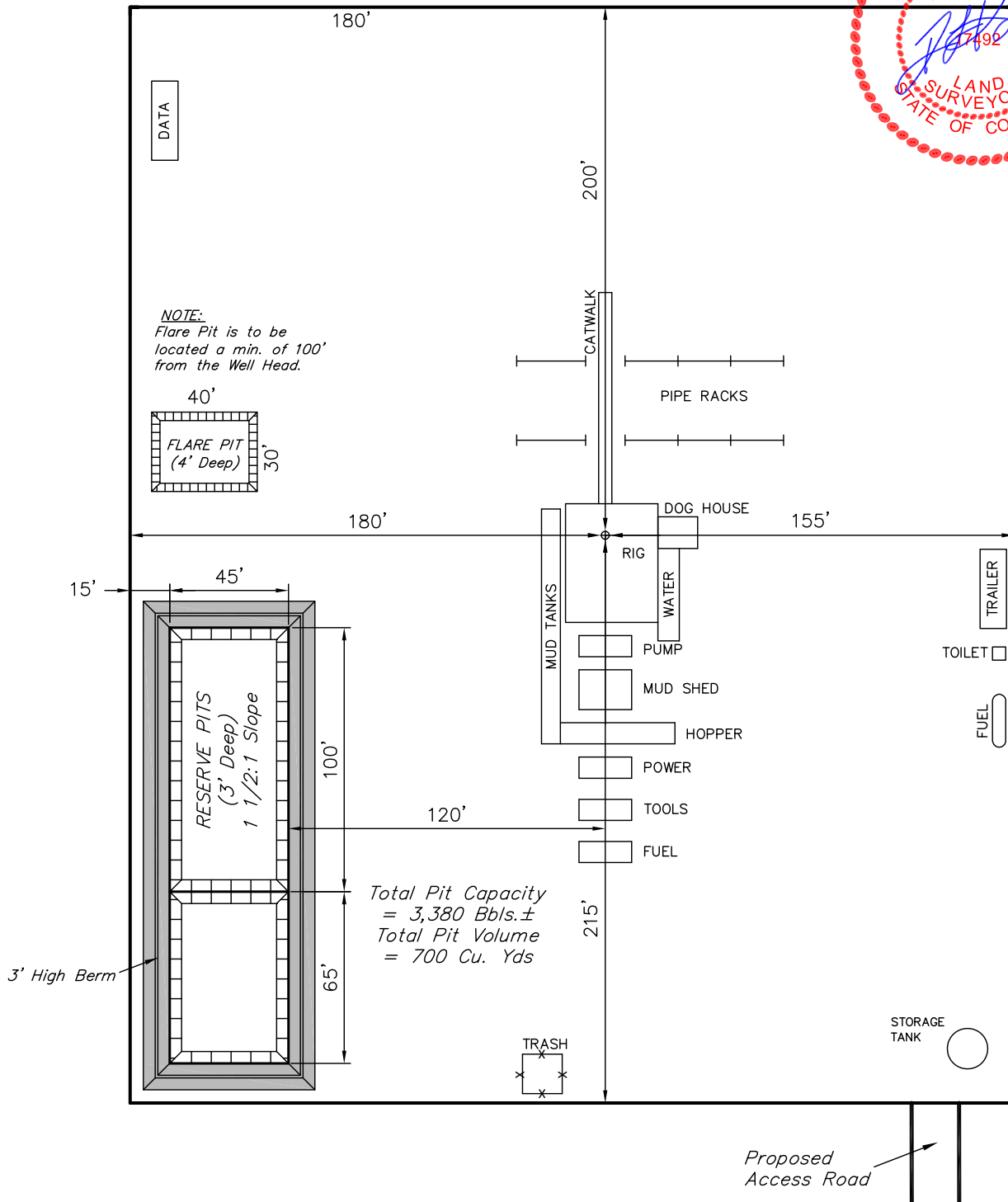
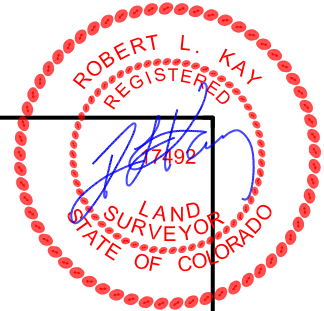



EOG RESOURCES, INC.
RECLAMATION DIAGRAM FOR
GREASEWOOD #09-19H
SECTION 19, T6N, R61W, 6th. P.M.
501' FNL 501' FWL

FIGURE #4

SCALE: 1" = 60'
DATE: 02-10-11
DRAWN BY: J.I.

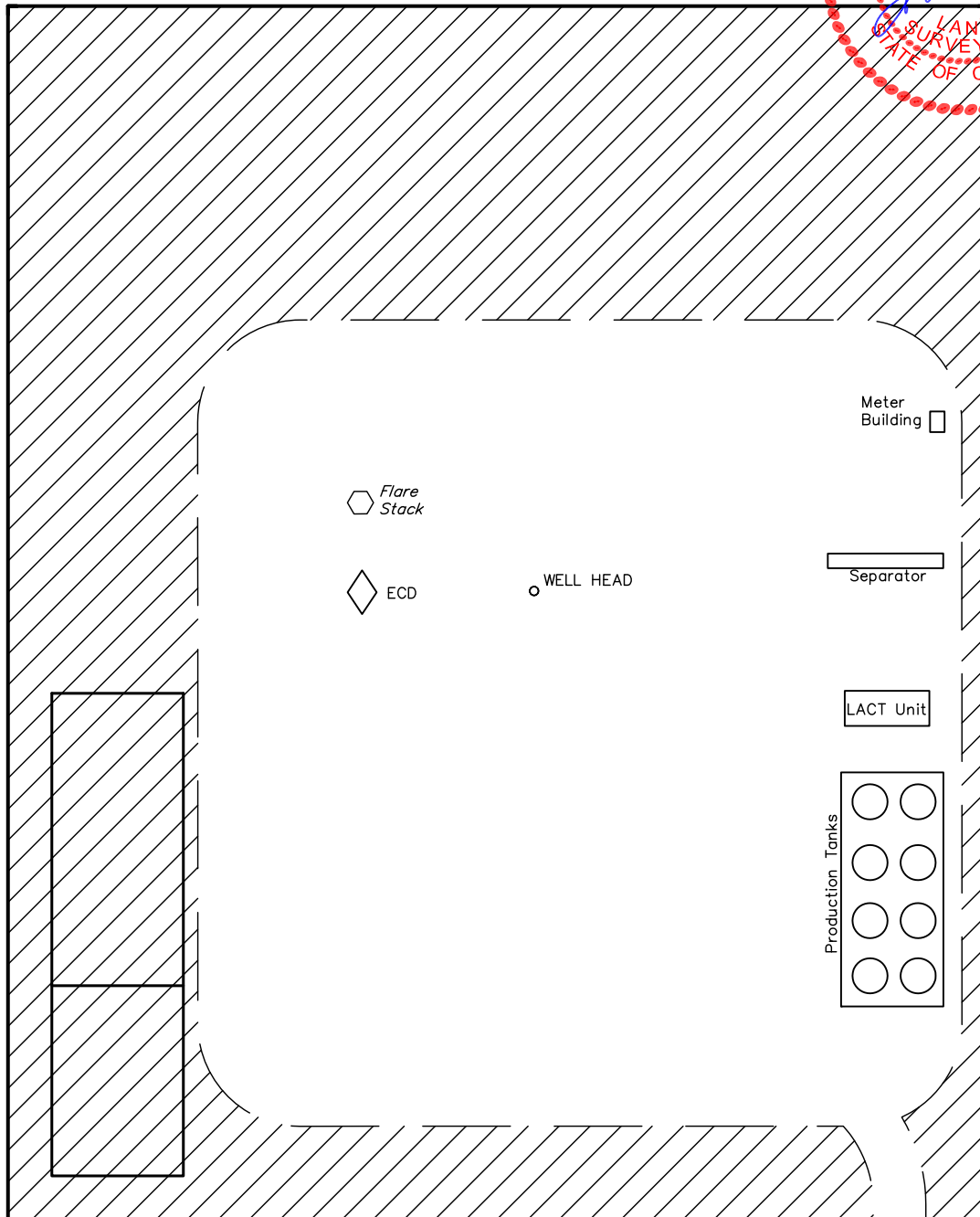

APPROXIMATE ACREAGES
UN-RECLAIMED = ± 1.645 ACRES

Access Road

 RECLAIMED AREA

UINTAH ENGINEERING & LAND SURVEYING
85 So. 200 East * Vernal, Utah 84078 * (435) 789-1017

EOG RESOURCES, INC.

LOCATION DRAWING FOR

GREASEWOOD #09-19H
SECTION 19, T6N, R61W, 6th. P.M.
501' FNL 501' FWL

FIGURE #5

2006 Alum. Cap,
1.0' High
Lat: 40.480669°
Long: 104.261517°

NE Cor. Sec. 19
2007 Private Alum.
Cap. 0.6' Below Ground,
LS #28285
Lat: 40.480781°
Long: 104.242850°

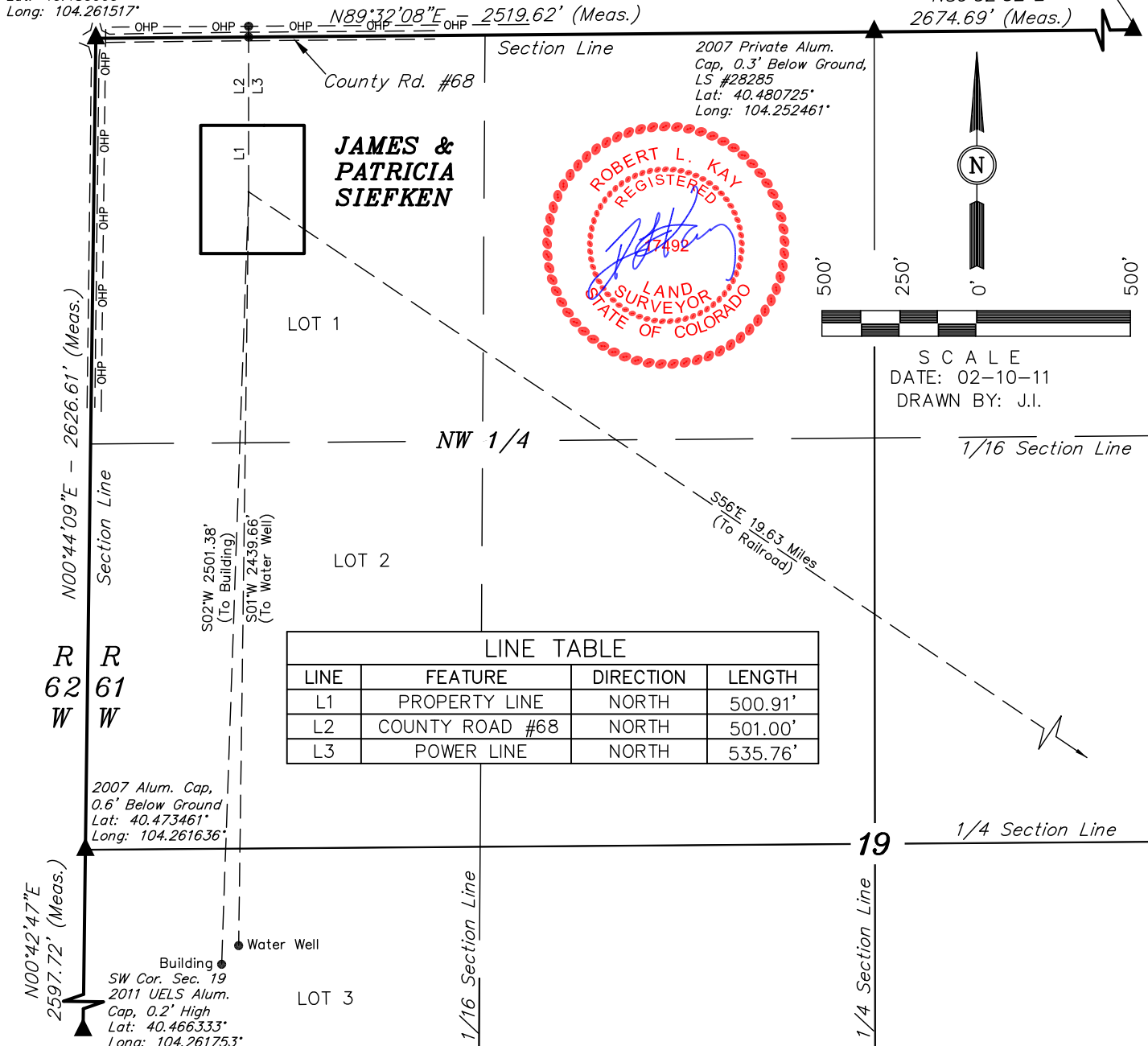

PLANT COMMUNITY

- ☐ DISTURBED GRASSLAND
- ☐ NATIVE GRASSLAND
- ☐ SHRUB LAND
- ☐ PLAINS RIPARIAN
- ☐ MOUNTAIN RIPARIAN
- ☐ FOREST LAND
- ☐ WETLANDS AQUATIC
- ☐ ALPINE
- ☐ OTHER (Describe): _____

CURRENT LAND USE

- CROP LAND: ☐ IRRIGATED ☐ DRY LAND ☐ IMPROVED PASTURE ☐ HAY MEADOW ☐ CRP
- NON-CROP LAND: ☐ RANGELAND ☐ TIMBER ☐ RECREATIONAL ☐ OTHER (Describe) _____
- SUBDIVIDED: ☐ INDUSTRIAL ☐ COMMERCIAL ☐ RESIDENTIAL _____

FUTURE LAND USE

- CROP LAND: ☐ IRRIGATED ☐ DRY LAND ☐ IMPROVED PASTURE ☐ HAY MEADOW ☐ CRP
- NON-CROP LAND: ☐ RANGELAND ☐ TIMBER ☐ RECREATIONAL ☐ OTHER (Describe) _____
- SUBDIVIDED: ☐ INDUSTRIAL ☐ COMMERCIAL ☐ RESIDENTIAL _____