

EOG RESOURCES, INC.  
ADDENDUM TO LEGAL PLAT FOR  
GREASEWOOD #10-20H  
SECTION 20, T6N, R61W, 6th P.M.  
501' FNL 501' FWL

SCALE: 1" = 60'  
DATE: 02-14-11  
DRAWN BY: Z.L.

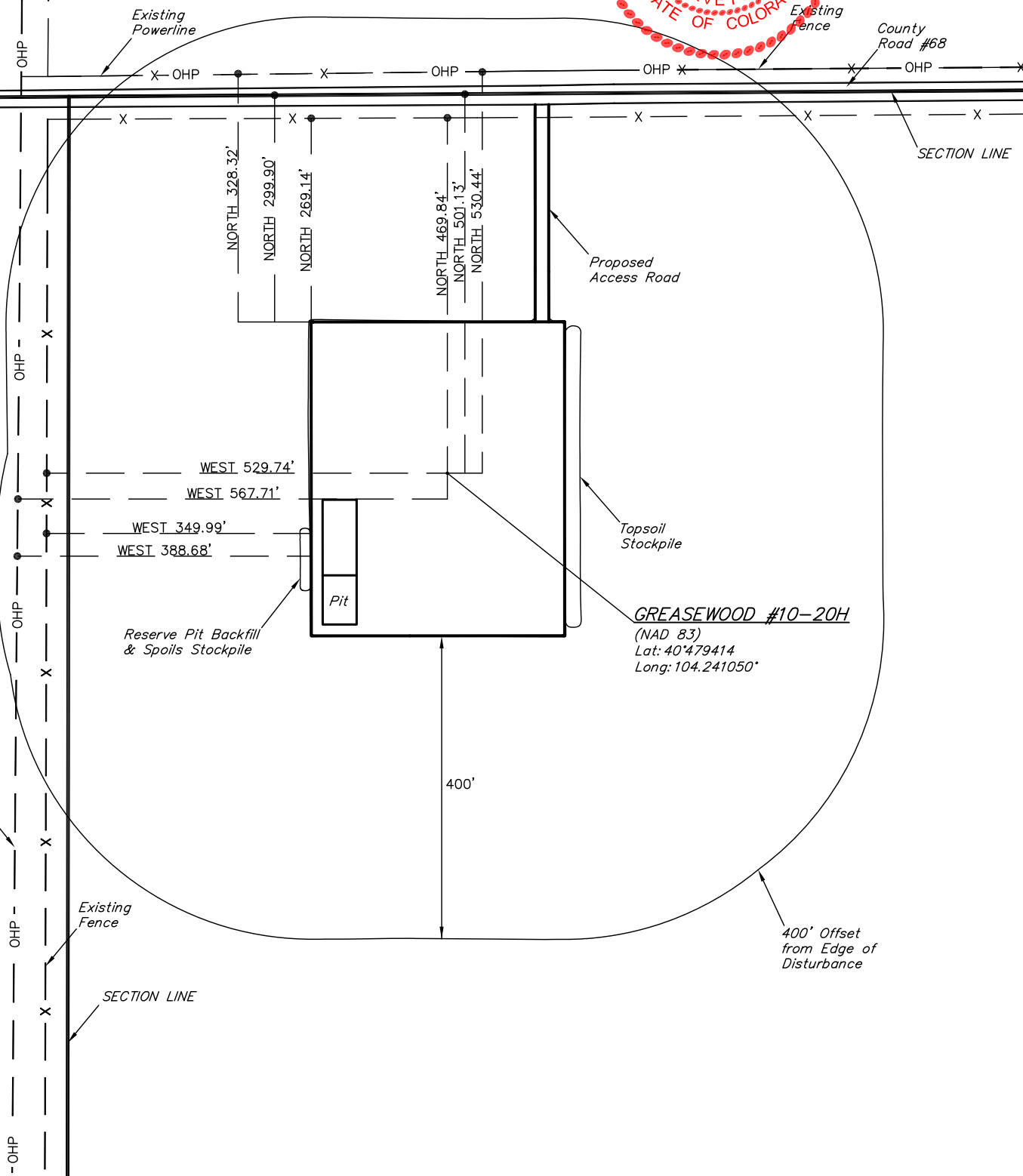
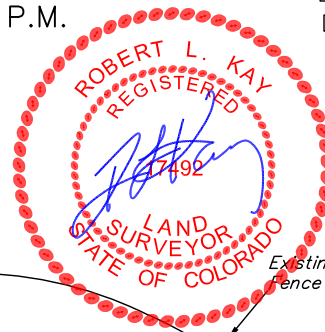

# EOG RESOURCES, INC.

## CONSTRUCTION LAYOUT FOR

GREASEWOOD #10-20H  
SECTION 20, T6N, R61W, 6th P.M.  
501' FNL 501' FWL

FIGURE #1

SCALE: 1" = 60'

DATE: 02-14-11

DRAWN BY: Z.L.

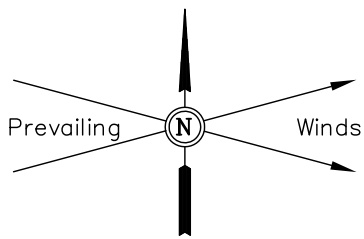

Approx.  
Top of  
Cut Slope

Proposed  
Access Road

El. 63.5'

C-0.9'

Sta. 4+15

El. 63.3'  
C-0.7'

El. 64.6'  
C-2.0'

NOTE:  
Flare Pit is to be  
located a min. of 100'  
from the Well Head.

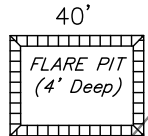

El. 64.6'  
C-2.0'

5

180'

El. 63.5'  
C-0.9'

155'

Sta. 2+15

El. 63.0'  
C-0.4'

El. 62.8'  
C-0.2'

El. 64.3'  
C-4.7'  
(Btm. Pit)

15'

45'

D

RESERVE PITS  
(3' Deep)  
1 1/2:1 Slope

C

100'

120'

215'

Total Pit Capacity  
= 3,380 Bbls.±  
Total Pit Volume  
= 700 Cu. Yds

65'

3' High Berm

El. 63.4'  
C-3.8'  
(Btm. Pit)

4

El. 63.3'  
C-0.7'

El. 63.1'  
C-0.5'

A

3

El. 62.1'  
F-0.5'

Sta. 0+00

El. 61.6'  
F-1.0'

2

Topsoil Stockpile

Approx.  
Toe of  
Fill Slope

Cut/Fill  
Transition Line  
Sta. 1+00  
S2713°59'E - 4654.82'  
(To Bottom Hole)

Elev. Ungraded Ground At Loc. Stake = 4663.0'  
FINISHED GRADE ELEV. AT LOC. STAKE = 4662.6'

UINTAH ENGINEERING & LAND SURVEYING  
85 So. 200 East \* Vernal, Utah 84078 \* (435) 789-1017

1" = 40'  
X-Section  
Scale  
1" = 100'

EOG RESOURCES, INC.  
CONSTRUCTION LAYOUT CROSS SECTIONS FOR  
GREASEWOOD #10-20H  
SECTION 20, T6N, R61W, 6th P.M.  
501' FNL 501' FWL

FIGURE #2

SCALE: 1" = 60'  
DATE: 02-14-11  
DRAWN BY: Z.L.

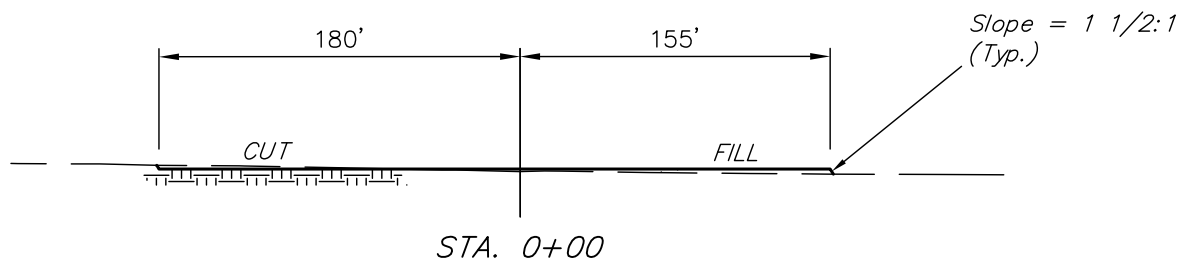
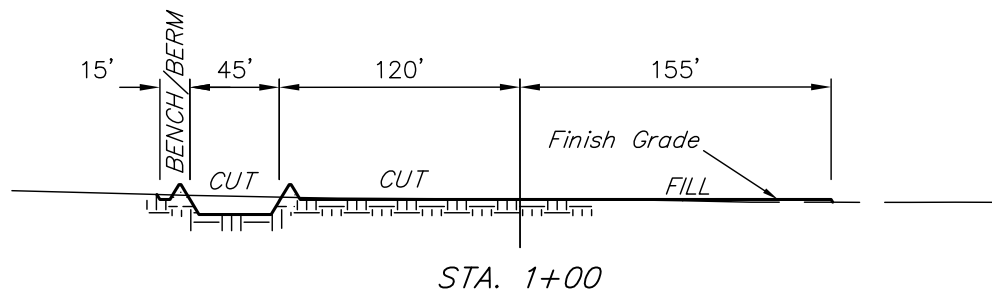
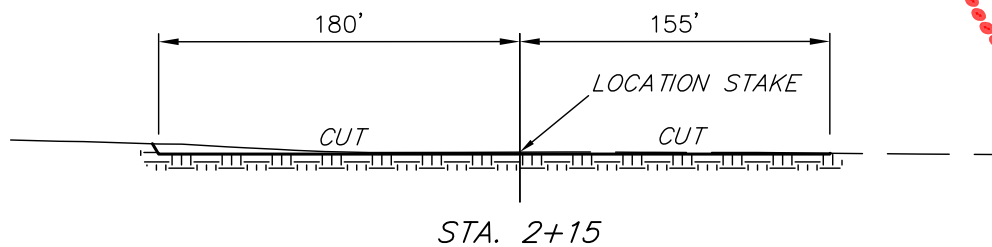
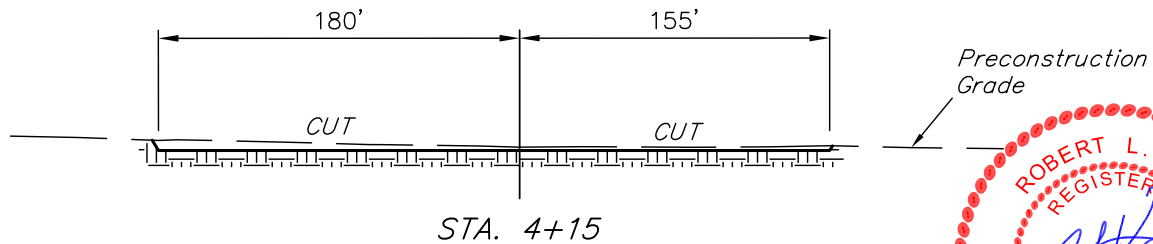

NOTE:

Topsoil should not be Stripped Below Finished Grade on Substructure Area.

APPROXIMATE ACREAGES

WELL SITE DISTURBANCE = ± 3.450 ACRES  
ACCESS ROAD DISTURBANCE = ± 0.194 ACRES  
TOTAL = ± 3.644 ACRES

\* NOTE:  
FILL QUANTITY INCLUDES 5% FOR COMPACTION

APPROXIMATE YARDAGES

(6") Topsoil Stripping = 2,640 Cu. Yds.  
Remaining Location = 1,900 Cu. Yds.  
TOTAL CUT = 4,540 CU.YDS.  
FILL = 1,550 CU.YDS.

EXCESS MATERIAL = 2,990 Cu. Yds.  
Topsoil & Pit Backfill = 2,990 Cu. Yds.  
(1/2 Pit Vol.)  
EXCESS UNBALANCE = 0 Cu. Yds.  
(After Interim Rehabilitation)

UINTAH ENGINEERING & LAND SURVEYING  
85 So. 200 East \* Vernal, Utah 84078 \* (435) 789-1017

# EOG RESOURCES, INC.

## TYPICAL RIG LAYOUT FOR

GREASEWOOD #10-20H  
SECTION 20, T6N, R61W, 6th P.M.  
501' FNL 501' FWL

FIGURE #3

SCALE: 1" = 60'

DATE: 02-14-11

DRAWN BY: Z.L.

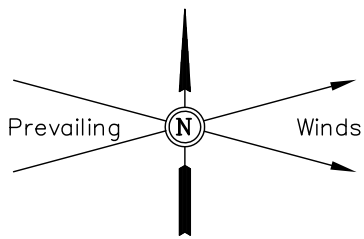

Proposed Access Road

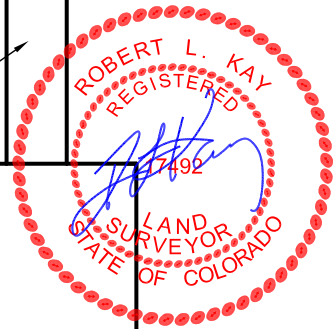

**NOTE:**  
Flare Pit is to be located a min. of 100' from the Well Head.

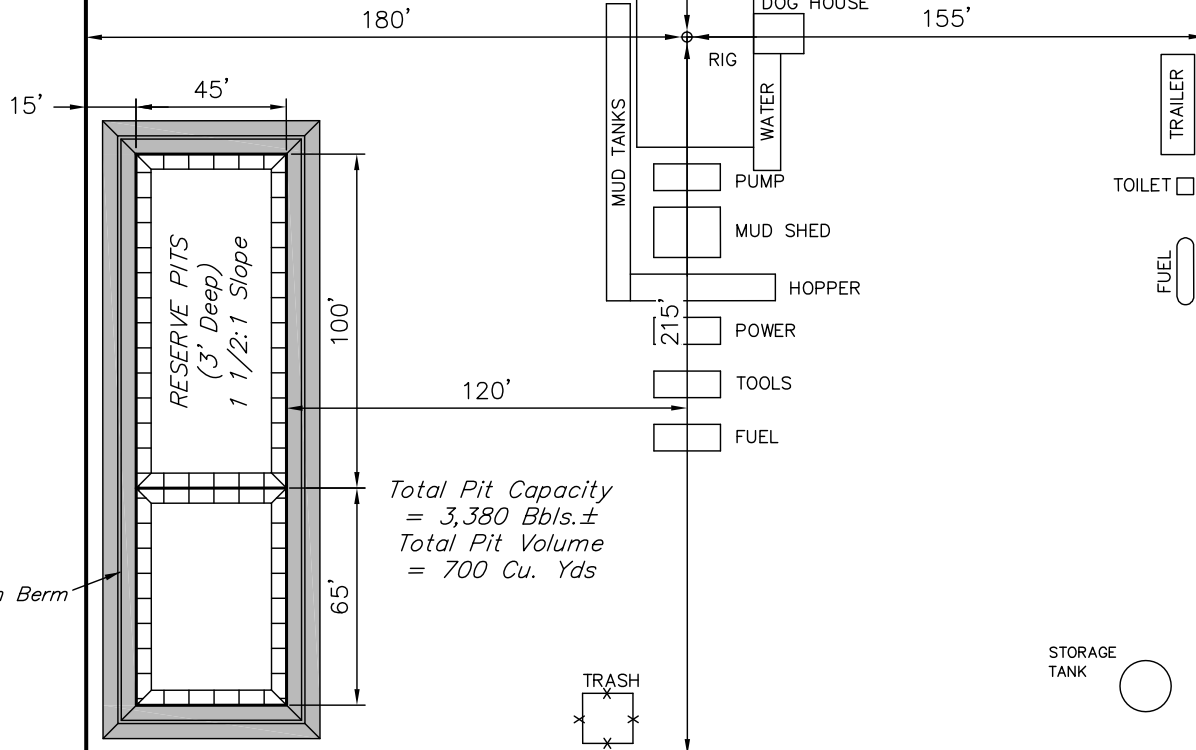
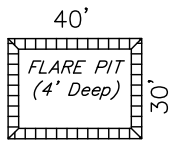

# EOG RESOURCES, INC.

## RECLAMATION DIAGRAM FOR

GREASEWOOD #10-20H  
SECTION 20, T6N, R61W, 6th P.M.  
501' FNL 501' FWL

FIGURE #4

SCALE: 1" = 60'

DATE: 02-14-11

DRAWN BY: Z.L.

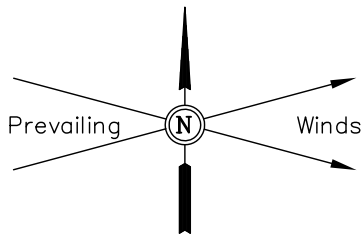

Access Road

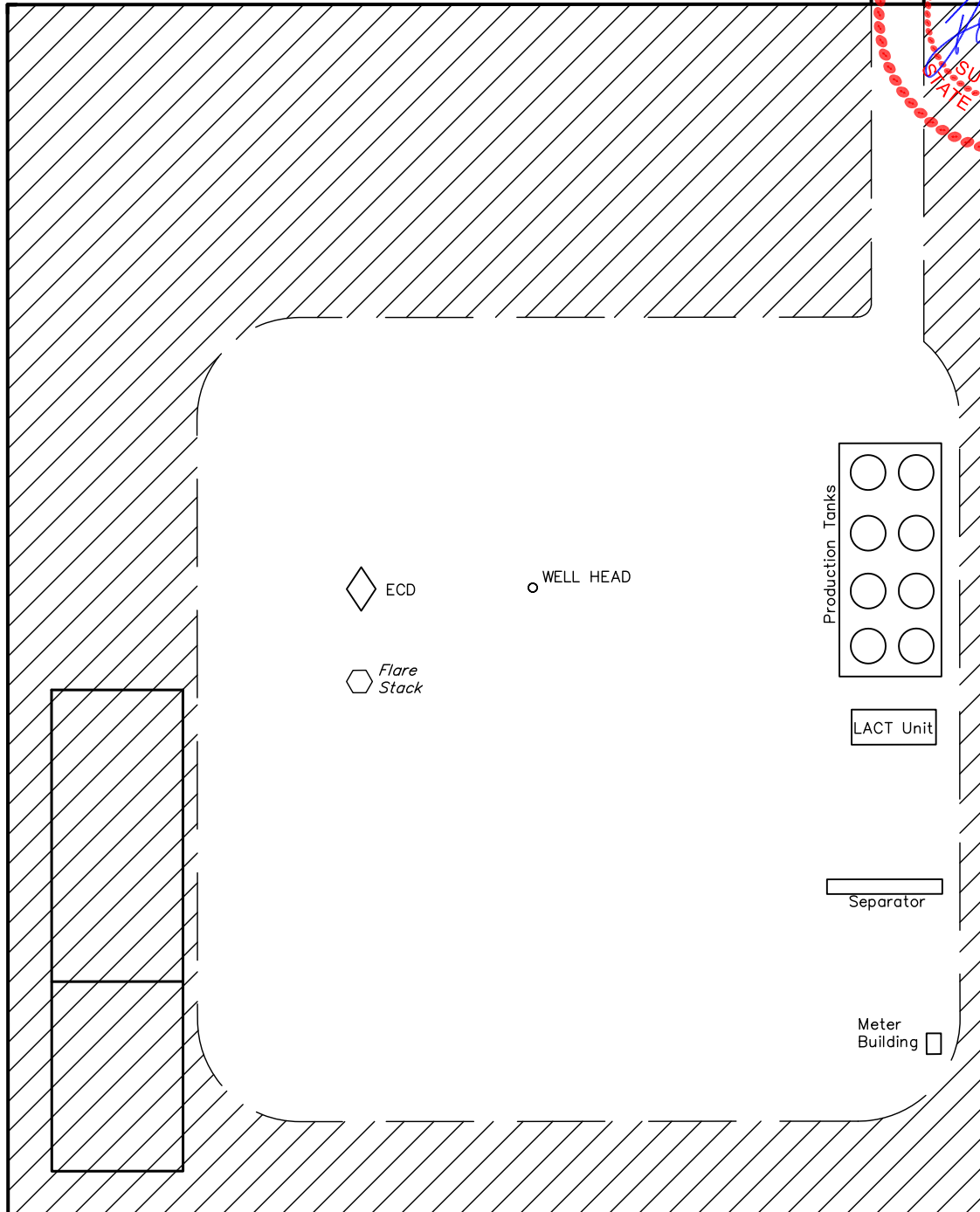

APPROXIMATE ACREAGES  
UN-RECLAIMED = ± 1.676 ACRES

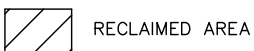

# EOG RESOURCES, INC.

## LOCATION DRAWING FOR

GREASEWOOD #10-20H  
SECTION 20, T6N, R61W, 6th P.M.  
501' FNL 501' FWL

FIGURE #5

2007 Private Alum.  
Cap, 0.6' Below Ground,  
LS #28285  
Lat: 40.480781°  
Long: 104.242850°

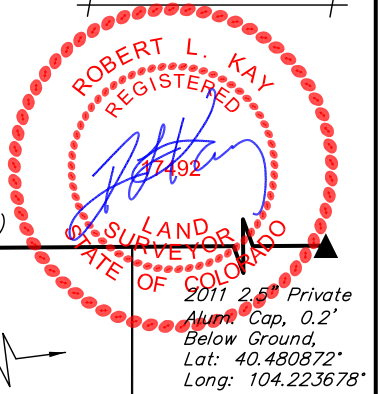

2011 2.5' Private  
Alum. Cap, 0.2'  
Below Ground,  
Lat: 40.480872°  
Long: 104.223678°

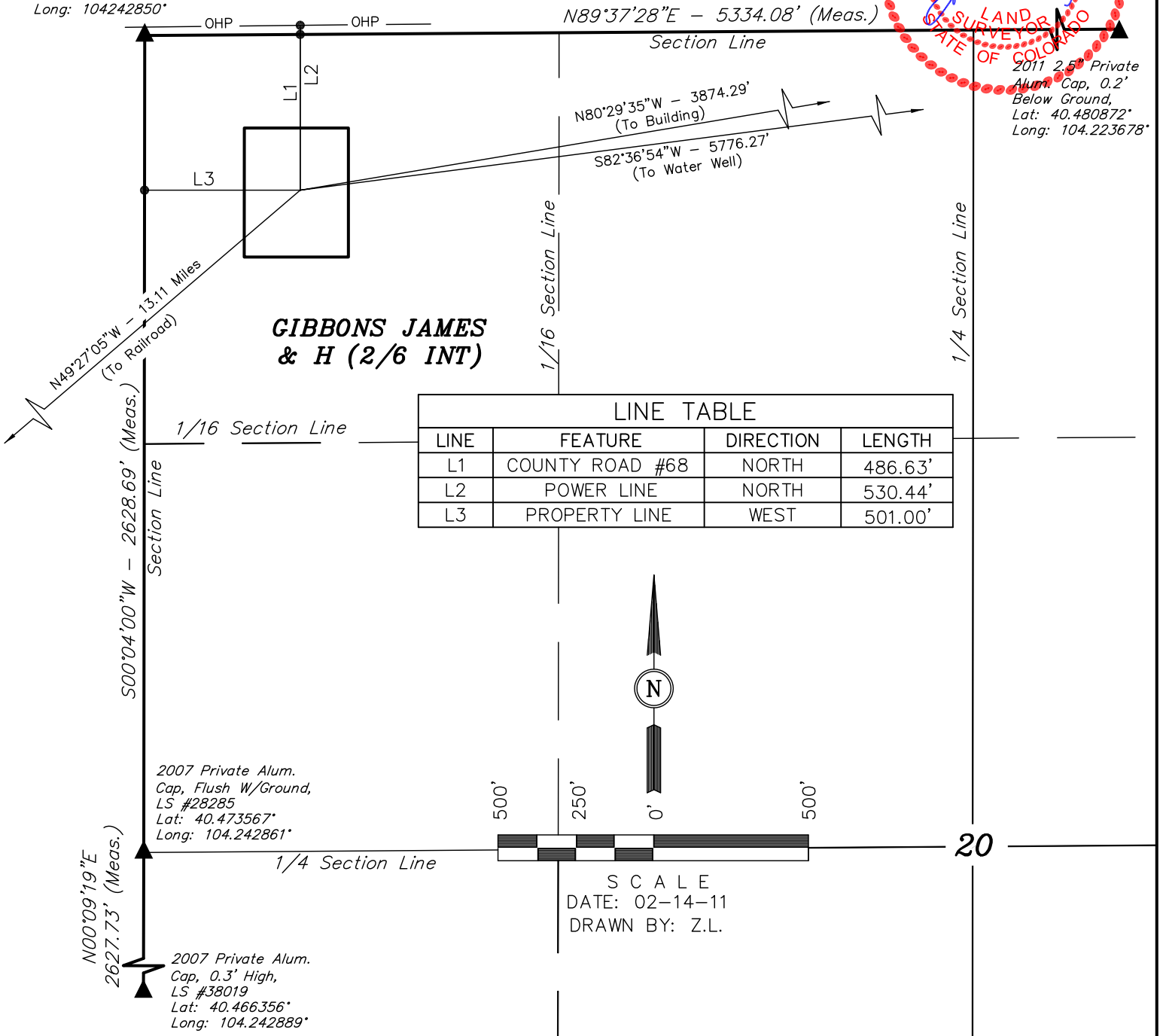

LINE TABLE			
LINE	FEATURE	DIRECTION	LENGTH
L1	COUNTY ROAD #68	NORTH	486.63'
L2	POWER LINE	NORTH	530.44'
L3	PROPERTY LINE	WEST	501.00'

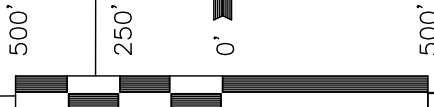

SCALE  
DATE: 02-14-11  
DRAWN BY: Z.L.

### PLANT COMMUNITY

- ☐ DISTURBED GRASSLAND
- ☐ NATIVE GRASSLAND
- ☐ SHRUB LAND
- ☐ PLAINS RIPARIAN
- ☐ MOUNTAIN RIPARIAN
- ☐ FOREST LAND
- ☐ WETLANDS AQUATIC
- ☐ ALPINE
- ☐ OTHER (Describe): \_\_\_\_\_

### CURRENT LAND USE

- CROP LAND: ☐ IRRIGATED ☐ DRY LAND ☐ IMPROVED PASTURE ☐ HAY MEADOW ☐ CRP
- NON-CROP LAND: ☐ RANGELAND ☐ TIMBER ☐ RECREATIONAL ☐ OTHER (Describe) \_\_\_\_\_
- SUBDIVIDED: ☐ INDUSTRIAL ☐ COMMERCIAL ☐ RESIDENTIAL \_\_\_\_\_

### FUTURE LAND USE

- CROP LAND: ☐ IRRIGATED ☐ DRY LAND ☐ IMPROVED PASTURE ☐ HAY MEADOW ☐ CRP
- NON-CROP LAND: ☐ RANGELAND ☐ TIMBER ☐ RECREATIONAL ☐ OTHER (Describe) \_\_\_\_\_
- SUBDIVIDED: ☐ INDUSTRIAL ☐ COMMERCIAL ☐ RESIDENTIAL \_\_\_\_\_

UINTAH ENGINEERING & LAND SURVEYING

85 So. 200 East \* Vernal, Utah 84078 \* (435) 789-1017