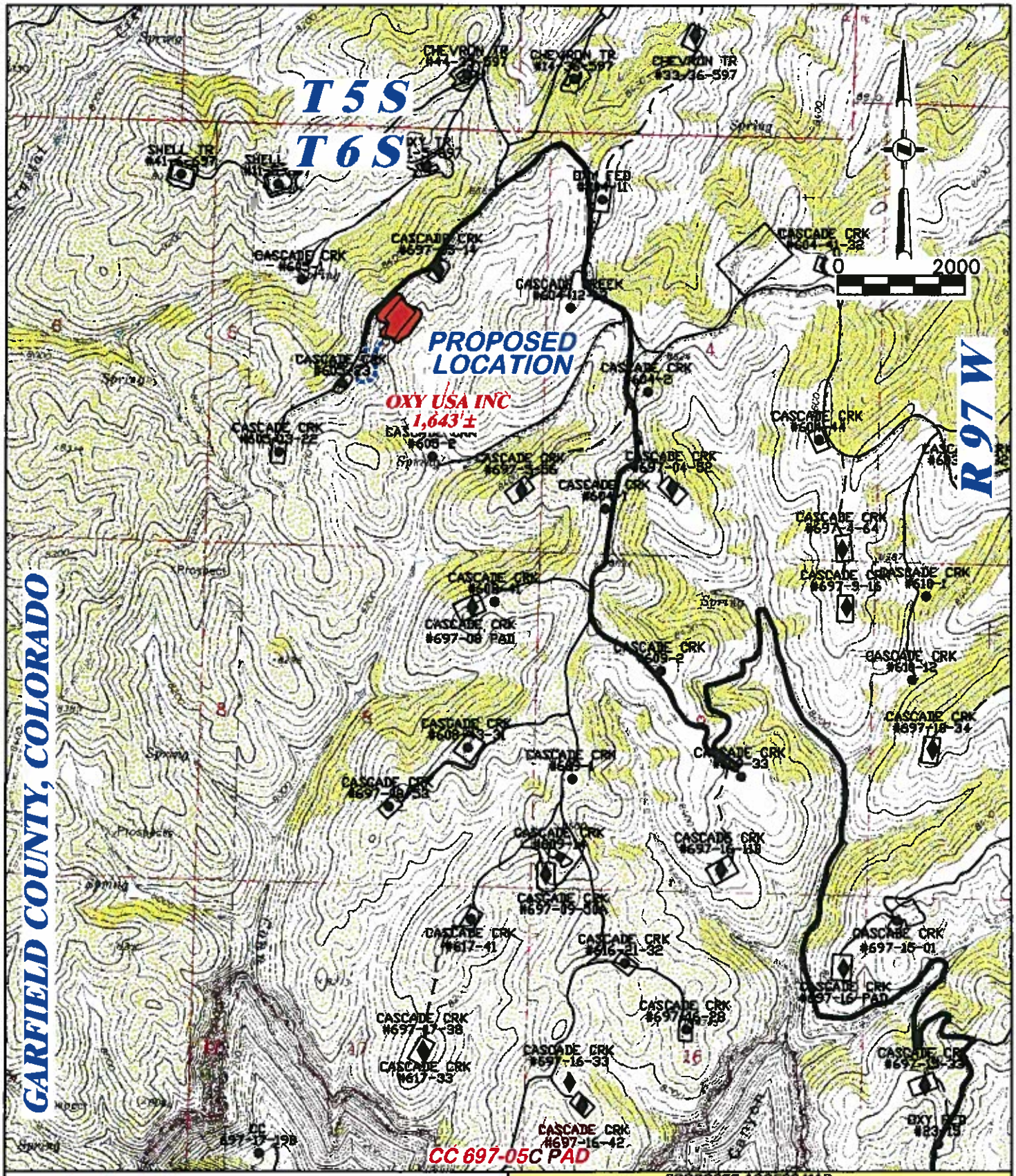

PROPOSED ACCESS MAP

DRG RIFFIN & ASSOCIATES, INC.
(307) 362-5028
1414 ELK ST., ROCK SPRINGS, WY 82901

OXY USA WTP LP
CASCADE CREEK 697-05-20A, 20B, 22A, 22B, 28A, 28B, 30A, 30B, 36A, 36B, 38A, 38B, 42, 43, 44, 45, 47A, 47B, 53A, 53B, 55A, 55B, LOT 14, NE1/4, SECTION 5, T. 6 S., R. 97 W., 6th P.M., GARFIELD COUNTY, COLORADO

DRAWN: 12/30/10 - DEH	SCALE: 1" = 2000'	
REVISED: N/A	DRG JOB No. 18285	PROPOSED ACCESS LENGTH: 1,643'±
	EXHIBIT/TOPO MAP 4	PROPOSED ACCESS ---------- EXISTING ROAD ————