

Location for Rolls Royce 33-36

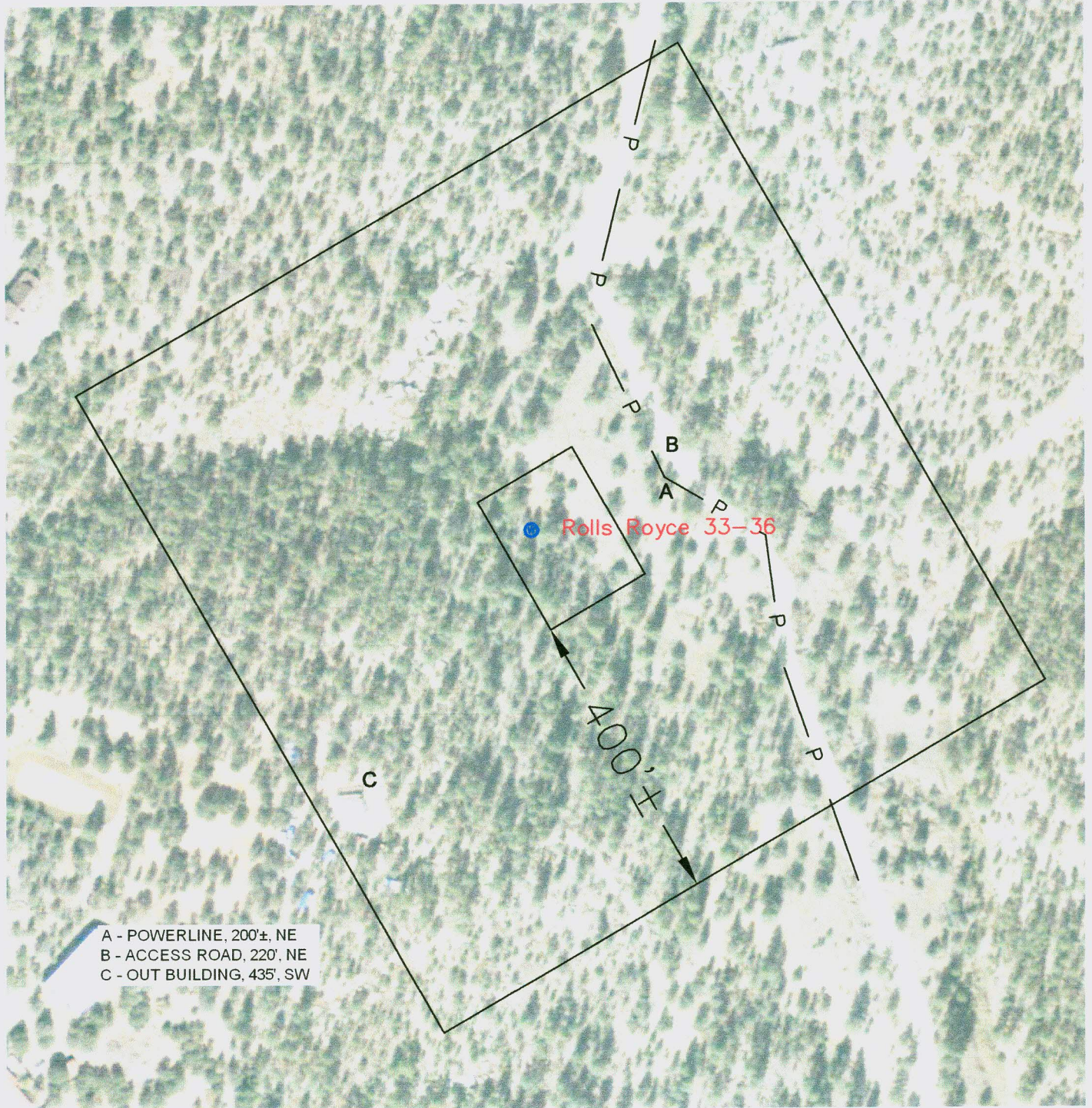

A - POWERLINE, 200'±, NE
 B - ACCESS ROAD, 220', NE
 C - OUT BUILDING, 435', SW

NOTE:

FOOTAGES GIVEN ARE ONLY ESTIMATES BASED ON SUBDIVISION PLATS AND TIED TO EXISTING CONTROL. A FULL BOUNDARY SURVEY IS REQUIRED TO DETERMINE TRUE SUBDIVISION LOT AND ROAD LOCATIONS, DISTANCES AND AREA OR FOOTAGE CALCULATIONS.

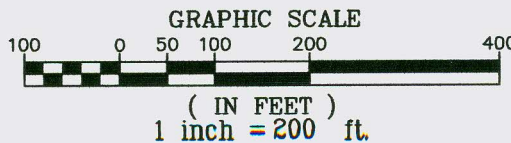

SHIELDS SURVEY Ltd. Co.
 619 South 2nd Street
 P.O. Box 639
 Raton, New Mexico 87740
 Phone: 445-1232 Fax: 445-3648

Date: April 28, 2011