

Location Drawing

STATE OF CO 5-24HZ

Horizontal Well Pad

NE¼ NE¼ SECTION 24, TOWNSHIP 5 SOUTH, RANGE 65 WEST OF THE 6TH PRINCIPAL MERIDIAN

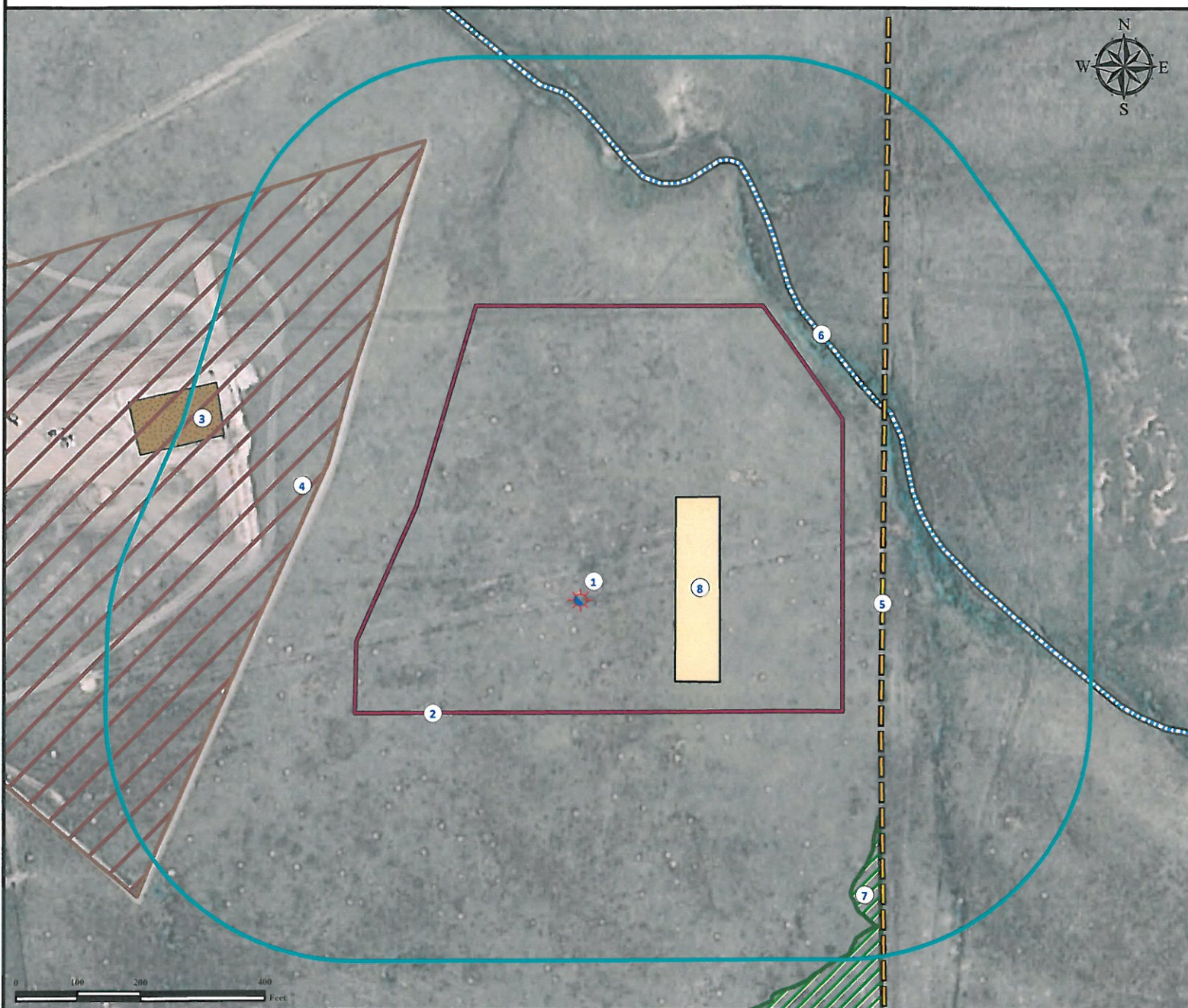

- | | | |
|--|---|--|
| 1. Proposed well STATE OF CO 5-24HZ. | 4. Mining OPS Area is ±456' NW. | 7. Prairie Dog Town ±606' SE. |
| 2. Operational Disturbance Area. | 5. Fence is ±490' E. | 8. Proposed Facility is to be ±150' E. |
| 3. Mining Excavation Area is ±632' NW. | 6. Intermittent Stream is ±576' NE. Feature dry per field verify. | |

Legend

- | | | |
|---|---|---|
| Proposed Well
Mining OPS Area
Proposed Facility | Disturbance Area
400' Radius
Prairie Dog Town | Mining Excavation
Intermittent Stream
Fence |
|---|---|---|

Reference Location

** All Measurements are Made from Reference Well STATE OF CO 5-24HZ **
 Lat: 39.607989° Long: -104.605935° (NAD83)
 Elevation: 5954 Feet

Surface Use: Rangeland



Use our resources to find yours!
www.petro-fs.com
 (303) 928-7128

Field Date: 04/28/2011
 Drafting Date: 05/05/2011
 Drafter: KLM
 Checked By: BHF

Data Sources:

- Aerial courtesy of NAIP (2009)
- Intermittent Stream data courtesy NDIS 24K layer

Prepared for: **Anadarko**
 Petroleum Corporation

KERR-MCGEE OIL & GAS ONSHORE LP