

Job: 10081 W-F Michel "A" #1-30

Inv # 1498

High Prairie Surveying of Kiowa, Colorado has in accordance with a request from **Tannis Tritt, Mull Drilling Company** has determined the location of **W-F Michel "A" #1-30** to be **605 feet FNL**, and **605 feet FWL**, (90° off Section lines) of SECTION **30**, Township **18s**, Range **45w** of the 6th Principal Meridian, **Kiowa County**, Colorado.

Date: Staked on 4-21-11 drawn on 4-25-11.

Re: Staked by Keith Westfall  
Drawn: Drawn by Elijah Frane

# 1000' Hydrology Map

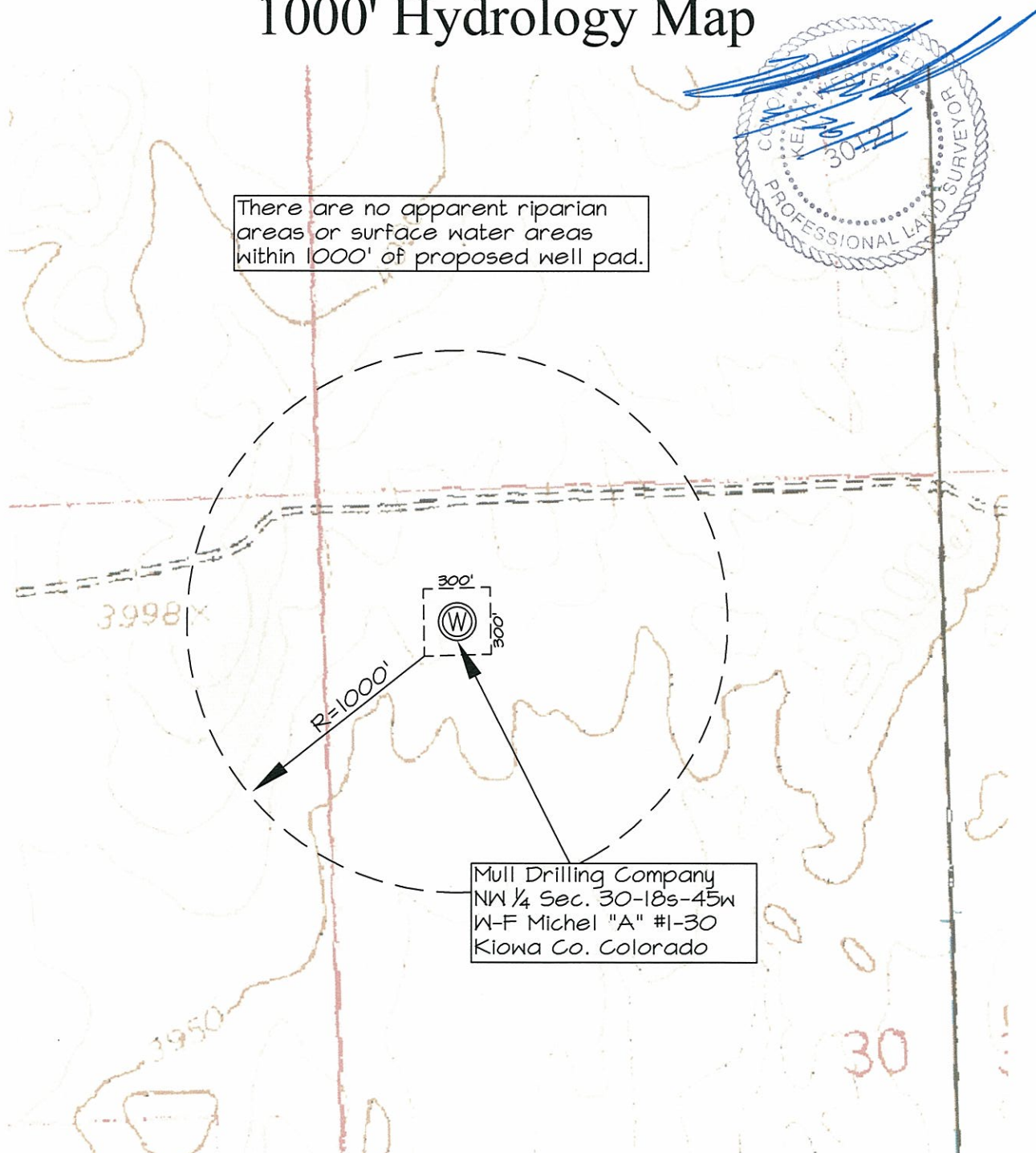

There are no apparent riparian areas or surface water areas within 1000' of proposed well pad.

Mull Drilling Company  
NW 1/4 Sec. 30-18s-45w  
W-F Michel "A" #1-30  
Kiowa Co. Colorado