

IMPROVEMENT NOTE:

See addendum to legal plat (sheet 3c) for visible improvements within 400' of the proposed well pad.

T6S, R92W, 6th P.M.

ENCANA OIL & GAS (USA) INC

WELL LOCATION, ENCANA FEE 19-11B (K19CNE), LOCATED AS SHOWN IN LOT 3 OF SECTION 19, T6S, R92W, 6th P.M. GARFIELD COUNTY, COLORADO.

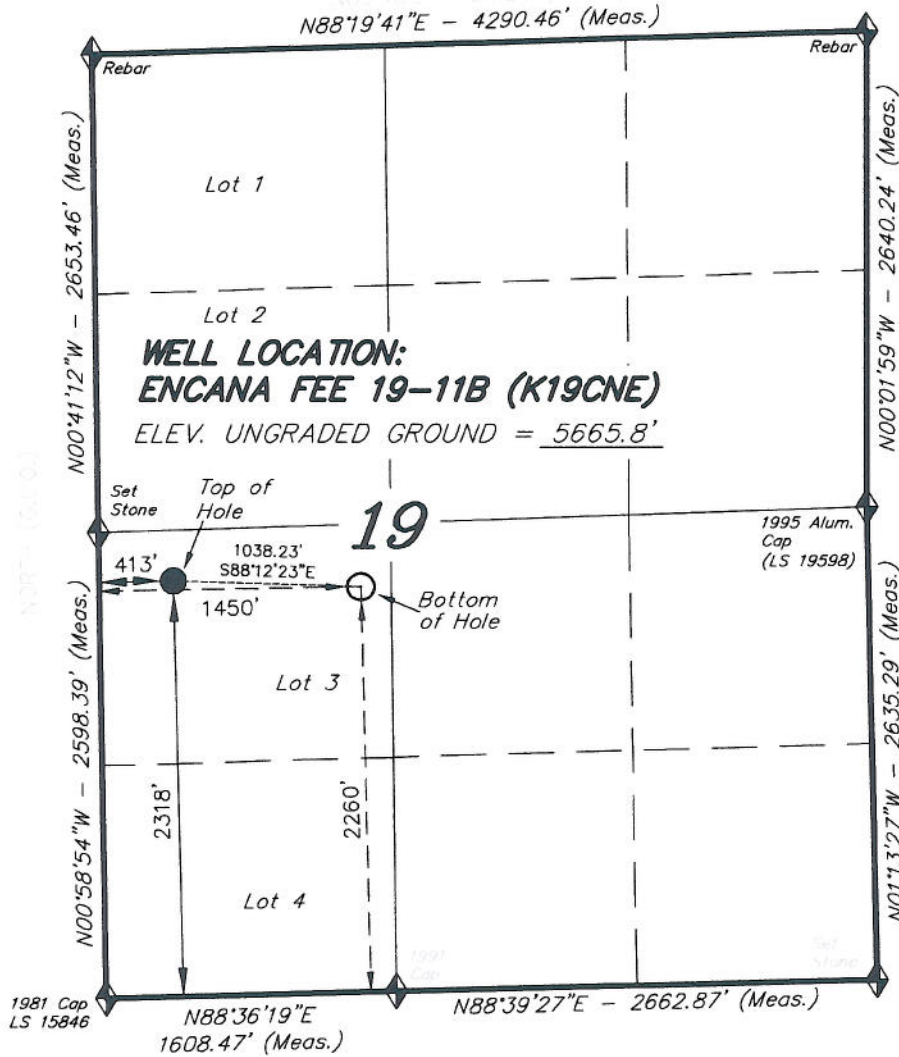

NOTES:

1. Well footages are measured at right angles to the Section Lines.
2. Bearings are based on Global Positioning Satellite observations.
3. G.P.S. Operator:
C.D. SLAUGH, (PDOP) = 2.4



THIS IS TO CERTIFY THAT THE ABOVE PLAT WAS PREPARED FROM FIELD NOTES OF SURVEYS MADE BY ME OR UNDER MY SUPERVISION AND THAT THE LOCATION HAS BEEN STAKED ON THE GROUND IN ACCORDANCE WITH THE PLAT, AND THAT I BELIEVE THE SAME TO BE CORRECT TO THE BEST OF MY KNOWLEDGE AND BELIEF.

COLORADO REGISTERED SURVEYOR
 STACY W. STEWART
 # 30125
 02/24/11
 PROFESSIONAL LAND SURVEYOR

TRI STATE LAND SURVEYING & CONSULTING

180 NORTH VERNAL AVE. - VERNAL, UTAH 84078
 (435) 781-2501

DATE SURVEYED: 11-08-10	SURVEYED BY: C.D.S.	SHEET 2d OF 11
DATE DRAWN: 12-23-10	DRAWN BY: L.C.S.	
REVISED: L.C.S. 02-24-11	SCALE: 1" = 1000'	

NAD 83 (SURFACE LOCATION)

LATITUDE = $39^{\circ}30'40.25''$
 (39.511181)
 LONGITUDE = $107^{\circ}42'48.48''$
 (107.713467)

SECTION CORNERS LOCATED
 Basis of elevation is the 1982 Triangulation Station, $39^{\circ}3'53.80'' N$ Lat. & $107^{\circ}47'07.78'' W$ Long. (NAD 83). Elevation = 5323.1' (NAVD83).