

TOPOGRAPHY / HYDROLOGY MAP

SEC. 24 T7N R65W, 6TH P.M.

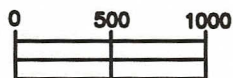
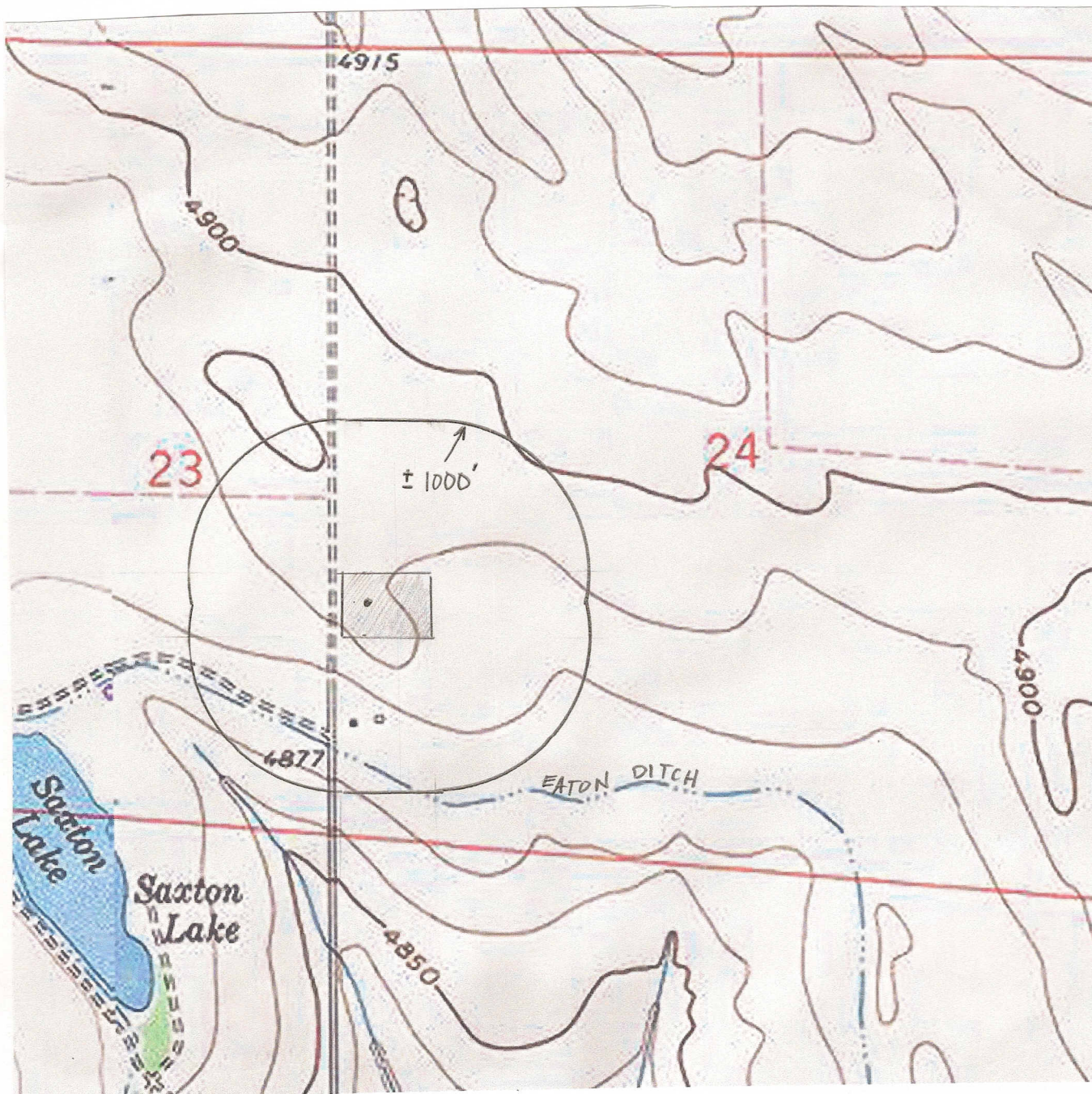

SCALE 1" = 1000'

THE NORTHERLY TOP OF A CANAL (EATON DITCH) IS 895' SSW.
NO OTHER WATER FEATURES WITHIN 1000'.

PREPARED BY:

HORSESHOE SURVEYING, LLC
PO BOX 150458
LAKEWOOD, CO 80215
(720)872-0196

DRAWING DATE:

3-5-11

FIELD DATE:

3-3-11

BY:

TGC

WELL NAME:

GREEN 13-24H

LOCATION:

WELD COUNTY, CO
SW1/4, SEC. 24, T7N, R65W, 6TH P.M.