

SCALE: 1" = 200'

DATE: 01-31-11

DRAWN BY: K.O.

SECTION 10, T10N, R63W, 6th P.M.

NW 1/4 NW 1/4

400' Offset
- from Edge of
Disturbance

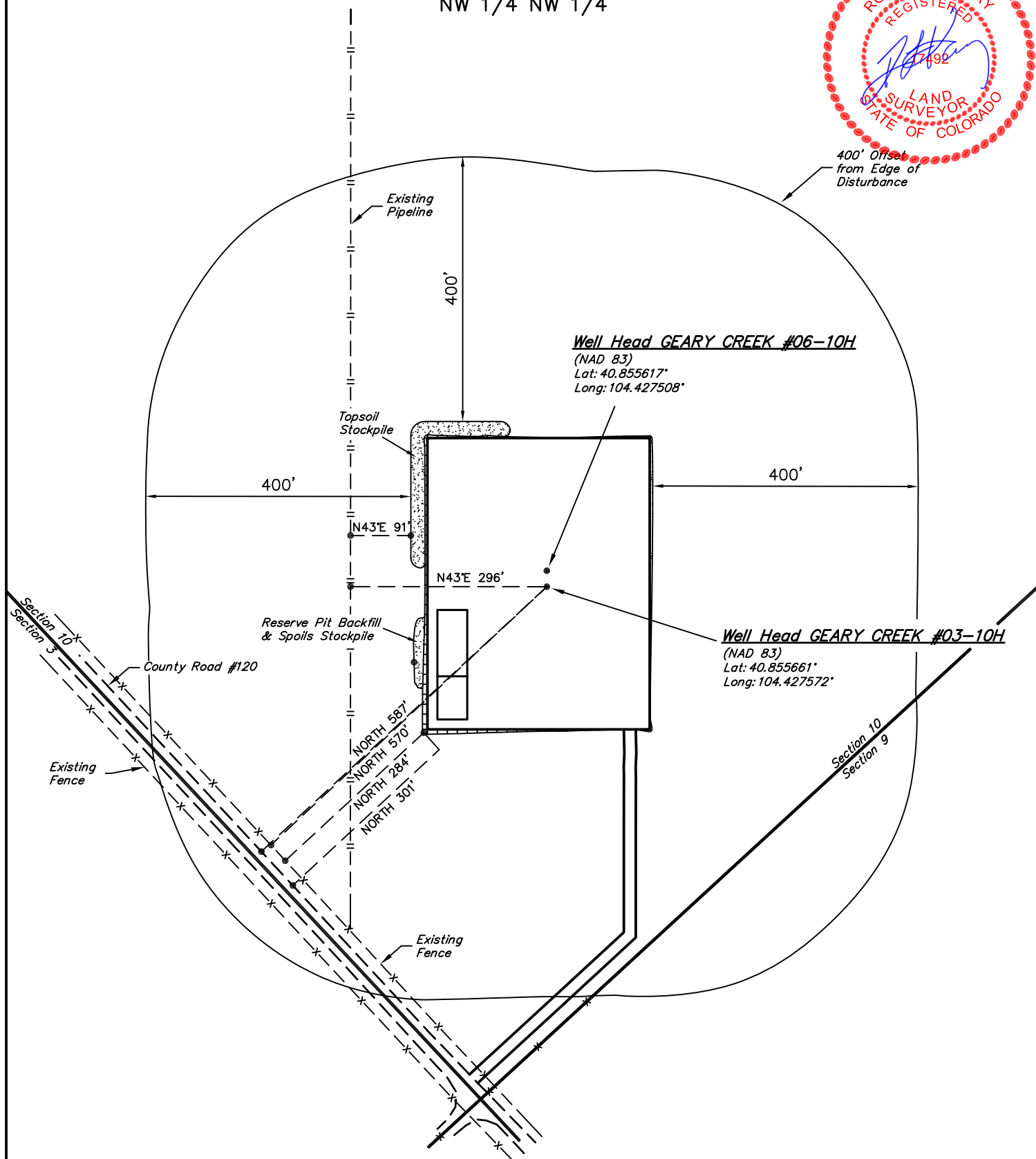

UINTAH ENGINEERING & LAND SURVEYING

85 So. 200 East * Vernal, Utah 84078 * (435) 789-1017

EOG RESOURCES, INC.

CONSTRUCTION LAYOUT FOR

GEARY CREEK #06-10H & #03-10H

SECTION 10, T10N, R63W, 6th P.M.

NW 1/4 NW 1/4

FIGURE #1

SCALE: 1" = 60'

DATE: 01-31-11

DRAWN BY: K.O.

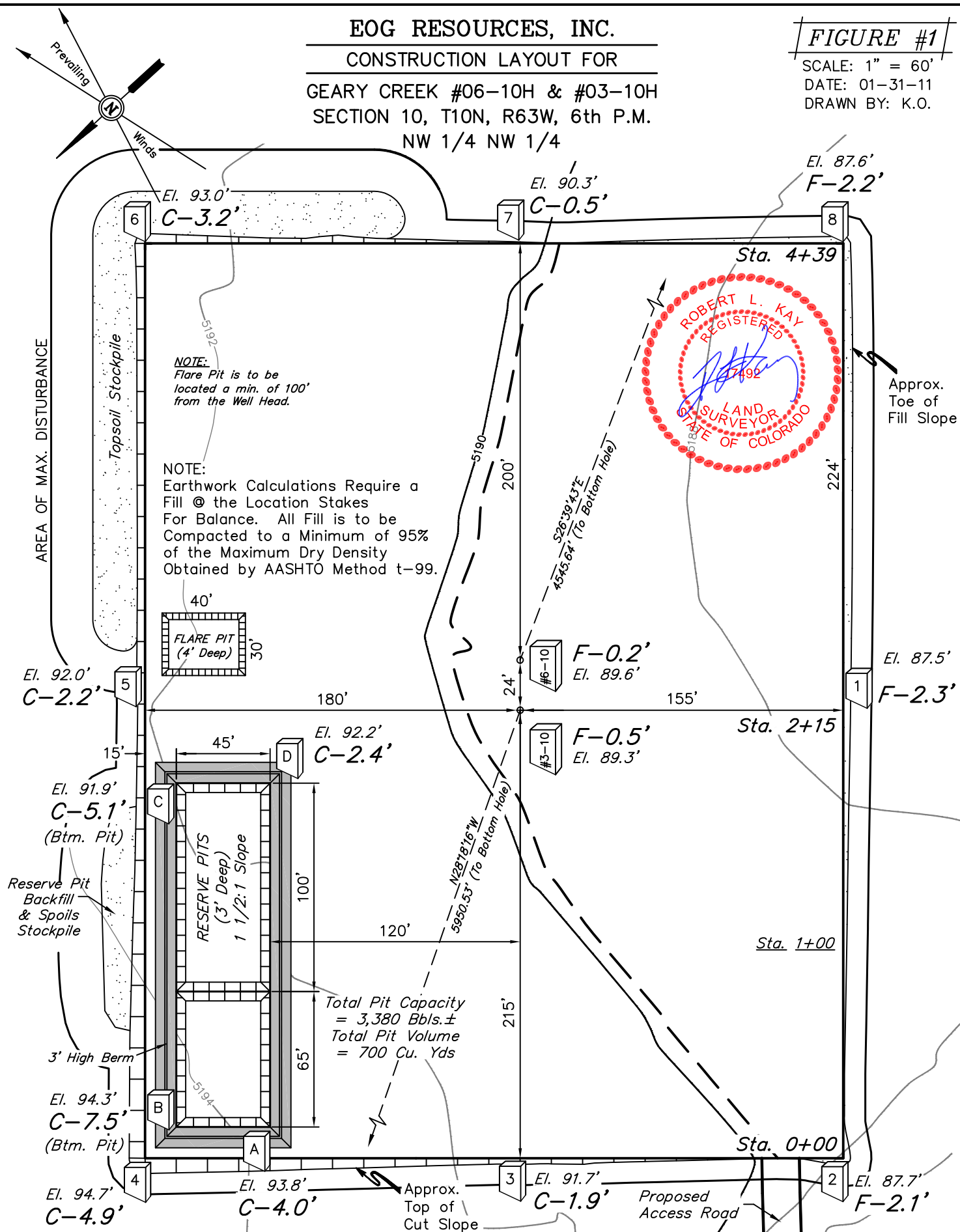

Elev. Ungraded Ground At Loc. Stake = 5189.3'
FINISHED GRADE ELEV. AT LOC. STAKE = 5189.8'

UINTAH ENGINEERING & LAND SURVEYING
85 So. 200 East * Vernal, Utah 84078 * (435) 789-1017

1" = 40'
X-Section
Scale
1" = 100'
DATE: 01-31-11
DRAWN BY: K.O.

EOG RESOURCES, INC.
CONSTRUCTION LAYOUT CROSS SECTIONS FOR
GEARY CREEK #06-10H & #03-10H
SECTION 10, T10N, R63W, 6th P.M.
NW 1/4 NW 1/4

FIGURE #2

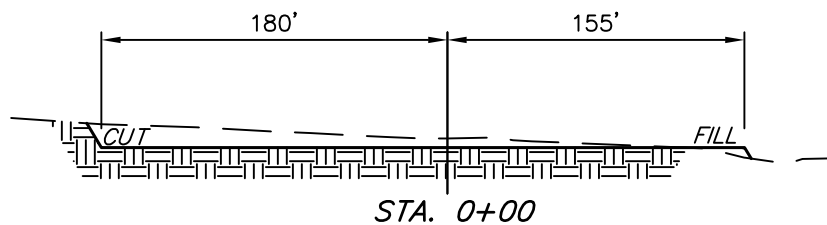
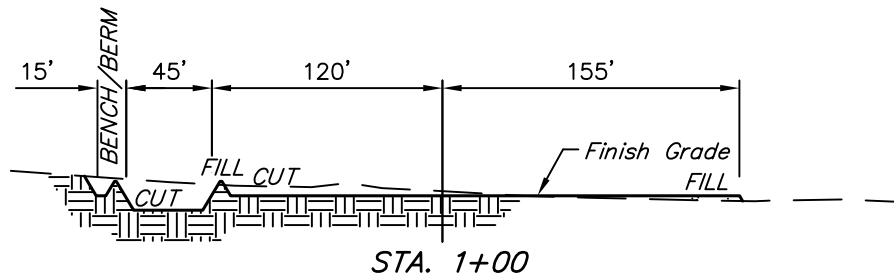
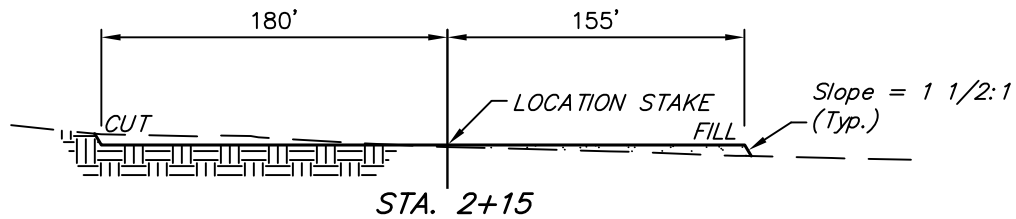
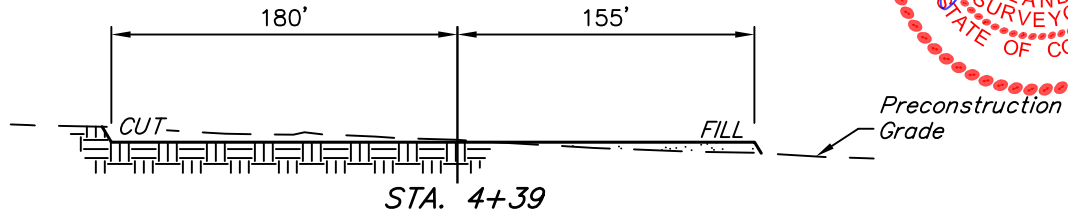
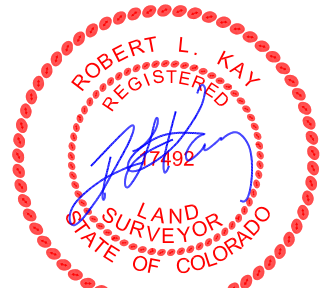

APPROXIMATE ACREAGES
WELL SITE DISTURBANCE = ± 4.226 ACRES
ACCESS ROAD DISTURBANCE = ± 0.430 ACRES
TOTAL = ± 4.656 ACRES

* NOTE:
FILL QUANTITY INCLUDES
5% FOR COMPACTION

APPROXIMATE YARDAGES

(6") Topsoil Stripping = 2,860 Cu. Yds.
Remaining Location = 4,670 Cu. Yds.
TOTAL CUT = 7,530 CU.YDS.
FILL = 4,320 CU.YDS.

EXCESS MATERIAL = 3,210 Cu. Yds.
Topsoil & Pit Backfill = 3,210 Cu. Yds.
(1/2 Pit Vol.)
EXCESS UNBALANCE = 0 Cu. Yds.
(After Interim Rehabilitation)

UINTAH ENGINEERING & LAND SURVEYING
85 So. 200 East * Vernal, Utah 84078 * (435) 789-1017



EOG RESOURCES, INC.

TYPICAL RIG LAYOUT FOR

GEARY CREEK #06-10H & #03-10H
SECTION 10, T10N, R63W, 6th P.M.
NW 1/4 NW 1/4

FIGURE #3

SCALE: 1" = 60'

DATE: 01-31-11

DRAWN BY: K.O.

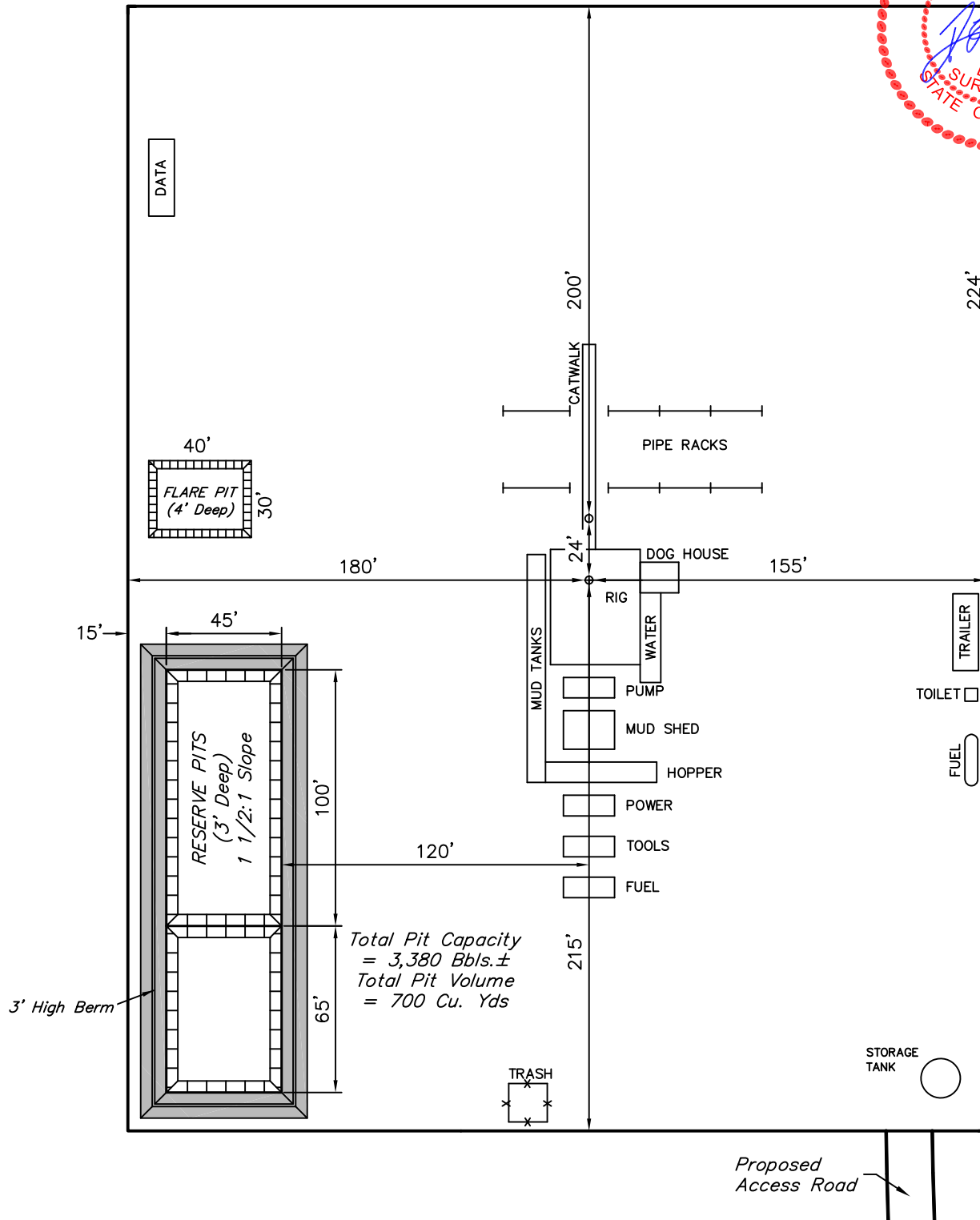

Total Pit Capacity
= 3,380 Bbls. ±
Total Pit Volume
= 700 Cu. Yds

UINTAH ENGINEERING & LAND SURVEYING

85 So. 200 East * Vernal, Utah 84078 * (435) 789-1017



EOG RESOURCES, INC.
RECLAMATION DIAGRAM FOR
GEARY CREEK #06-10H & #03-10H
SECTION 10, T10N, R63W, 6th P.M.
NW 1/4 NW 1/4

FIGURE #4

SCALE: 1" = 60'

DATE: 01-31-11

DRAWN BY: K.O.

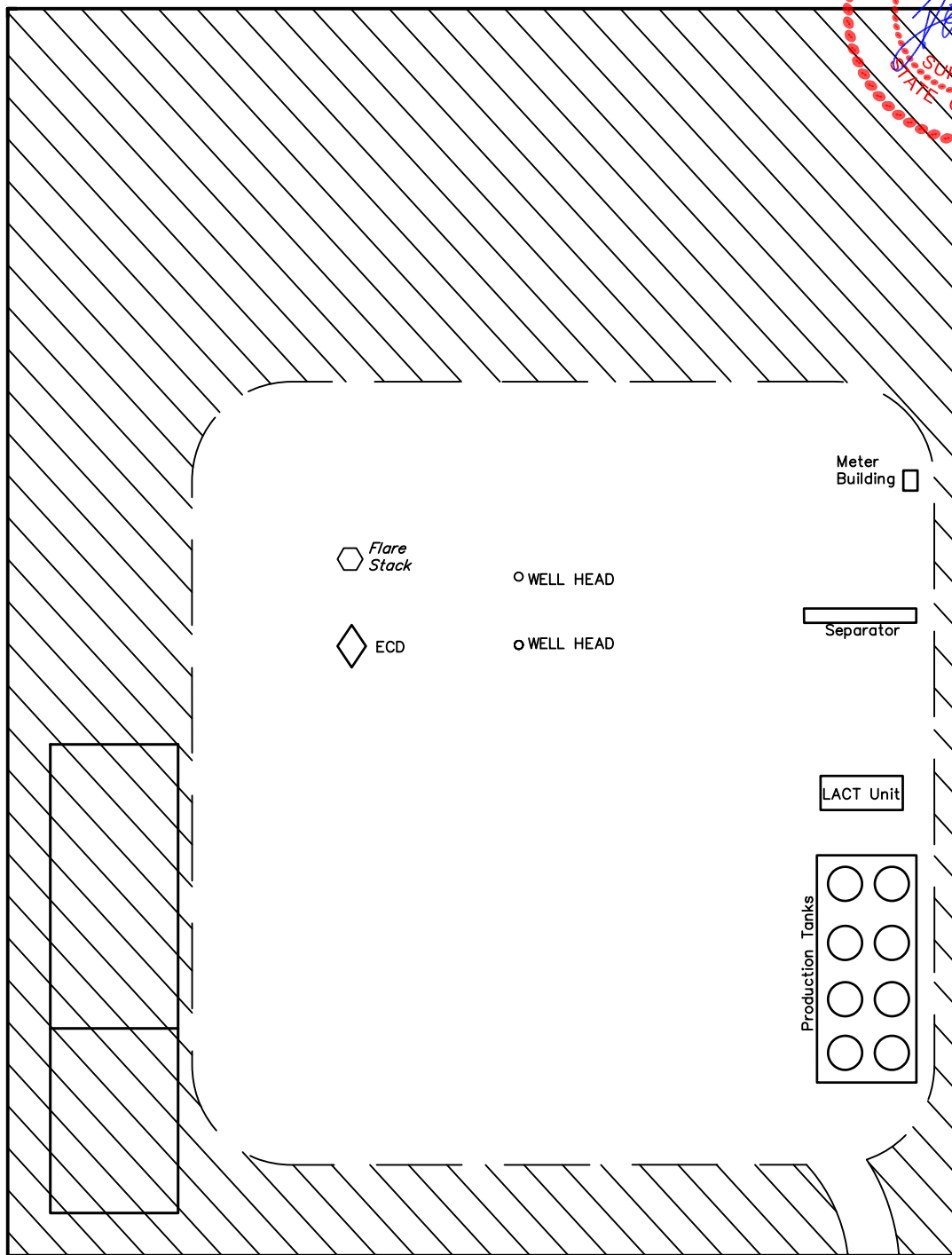
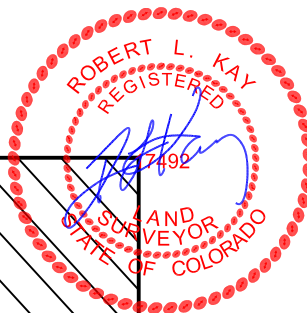

APPROXIMATE ACREAGES
UN-RECLAIMED = ± 1.731 ACRES



RECLAIMED AREA

Access Road

UINTAH ENGINEERING & LAND SURVEYING
85 So. 200 East * Vernal, Utah 84078 * (435) 789-1017

EOG RESOURCES, INC.

LOCATION DRAWING FOR

GEARY CREEK #06-10H & #03-10H
SECTION 10, T10N, R63W, 6th P.M.
NW 1/4 NW 1/4

FIGURE #5

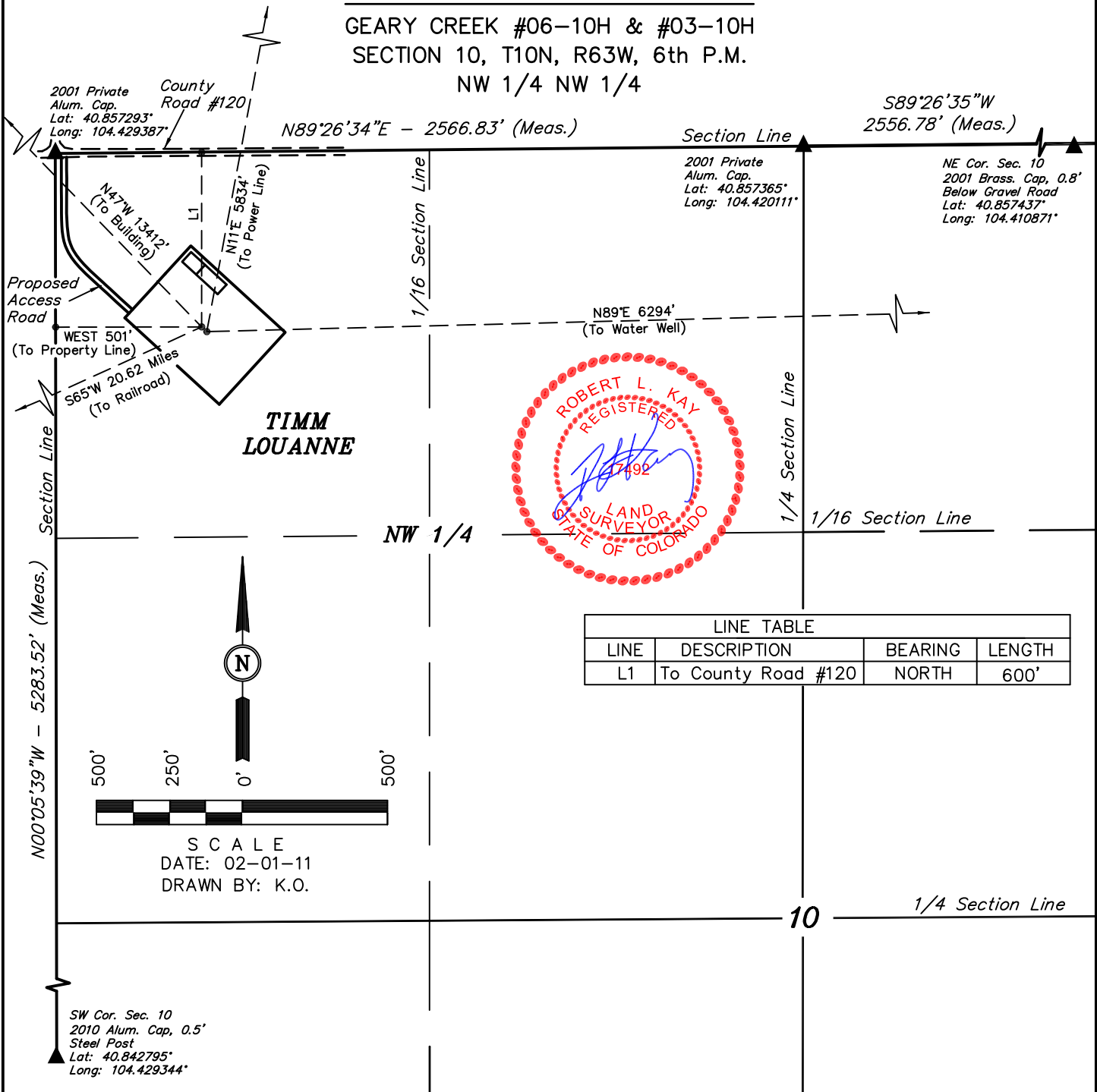

LINE TABLE

LINE	DESCRIPTION	BEARING	LENGTH
L1	To County Road #120	NORTH	600'

PLANT COMMUNITY

- ☐ DISTURBED GRASSLAND
- ☐ NATIVE GRASSLAND
- ☐ SHRUB LAND
- ☐ PLAINS RIPARIAN
- ☐ MOUNTAIN RIPARIAN
- ☐ FOREST LAND
- ☐ WETLANDS AQUATIC
- ☐ ALPINE
- ☐ OTHER (Describe): _____

CURRENT LAND USE

- CROP LAND: ☐ IRRIGATED ☐ DRY LAND ☐ IMPROVED PASTURE ☐ HAY MEADOW ☐ CRP
- NON-CROP LAND: ☐ RANGELAND ☐ TIMBER ☐ RECREATIONAL ☐ OTHER (Describe) _____
- SUBDIVIDED: ☐ INDUSTRIAL ☐ COMMERCIAL ☐ RESIDENTIAL _____

FUTURE LAND USE

- CROP LAND: ☐ IRRIGATED ☐ DRY LAND ☐ IMPROVED PASTURE ☐ HAY MEADOW ☐ CRP
- NON-CROP LAND: ☐ RANGELAND ☐ TIMBER ☐ RECREATIONAL ☐ OTHER (Describe) _____
- SUBDIVIDED: ☐ INDUSTRIAL ☐ COMMERCIAL ☐ RESIDENTIAL _____