

 400' Setback from Disturbance

 Proposed Disturbed Area

SW1/4 NW1/4, Section 24, T. 11 S, R. 90 W
NE1/4 SE1/4, Section 23, T. 11 S, R. 90 W

State Plane CO Central NAD 83
SCALE: 1" = 200'
DATE: May 2011

0 100 200 400
Feet





SG Interests
PO Box 26
Montrose, CO 81402
970-252-0696

Bull Mountain Unit

T. 11 S, R. 90 W, Sections 23 & 24

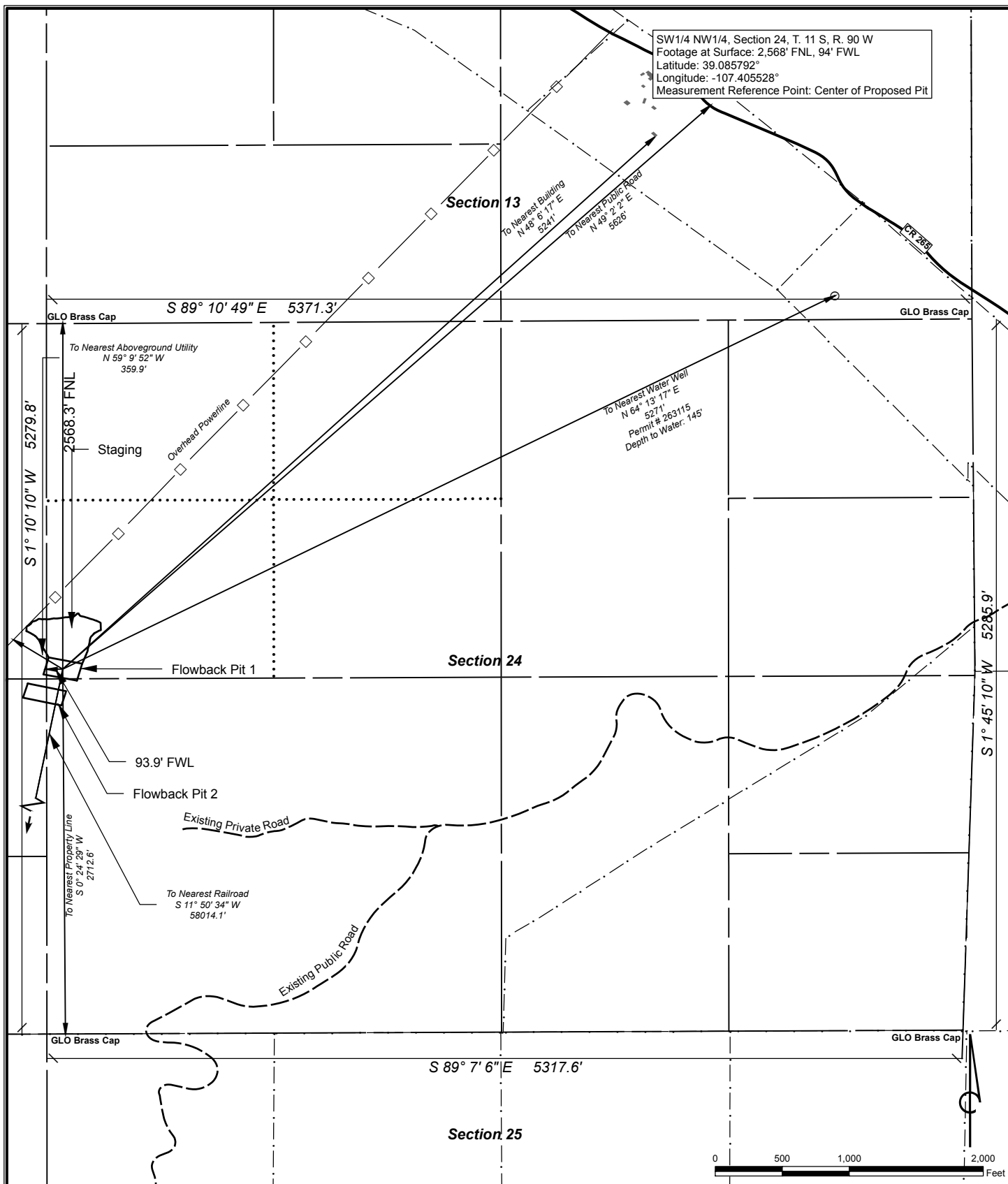
McIntyre Flowback Pits 1 & 2
400' Setback



Visible Improvements to Pit Center			Current Land Use: NON-CROP LAND: Rangeland	 SG Interests PO Box 26 Montrose, CO 81402 970-252-0696
Description	Bearing	Distance (Ft.)		
Building	N 48° 6' 17" E	5,241	NAD 83 Datum SCALE: 1" = 1,000' DATE: 11.11.2010	Bull Mountain Unit T. 11 S, R. 90 W, Sections 23 & 24 McIntyre Flowback Pit 1 LOCATION
Public Road	N 49° 2' 2" E	5,626		
Railroad	S 11° 50' 34" W	58,014		
Aboveground Utility	N 59° 9' 52" W	360		
Property Line	S 0° 24' 29" E	2,713		
Well	N 64° 13' 17" E	5,271		



02583155

Location Map

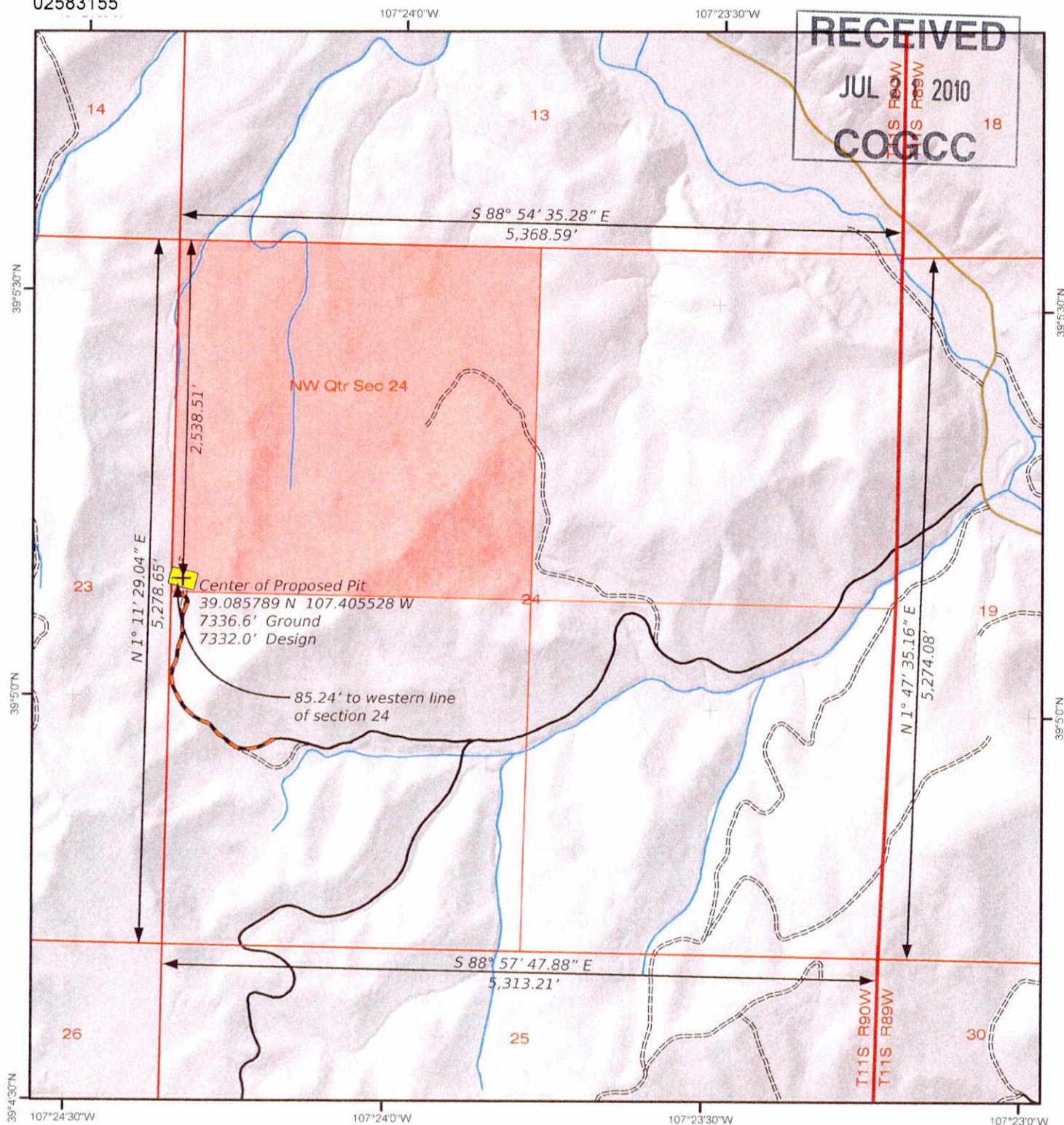

LEGEND

- Proposed Pit
- Proposed Access Road
- County Road
- Improved Road
- Unimproved Road
- Township Boundary
- Section Line
- Quarter-Section Line
- Stream

Note:

Existing ground elevation interpolated from LIDAR base data. LIDAR data acquired in November 2008 with 1-meter posting resulting in < 6 in. vertical RMSE (Root Mean Square Error). Elevations based on NAVD 88 vertical datum.

Disclaimer:

This product is for informational purposes and may not have been prepared for, or be suitable for legal, engineering, or surveying purposes. Users of this information should review or consult the primary data and information sources to ascertain the usability of the information. The maps are distributed "AS-IS" without warranties of any kind, either expressed or implied, including but not limited to warranties of suitability to a particular purpose or use.

McIntyre Flowback Pit #1

Location Map
07.15.2010

CO 06 11S 89W SEC24
Baseline: 40° 0' 7" N / Gunnison County

0 500 1,000 2,000
Feet
Scale: 1" = 1,000



Prepared By: ZDP
Prepared For: SG Interests, Ltd.

NE1/4 SE1/4, Section 23, T. 11 S, R. 90 W
 Footage at Surface: 2,523' FSL, 11' FEL
 Latitude: 39.085272°
 Longitude: -107.405900°
 Measurement Reference Point: Center of Proposed Pit

Section 14

Section 23

Section 26

GLO Brass Cap

S 88° 55' 53" E 5295.5'

GLO Brass Cap

S 1° 7' 25" W 5279.6'

S 1° 10' 10" W 5279.8'

To Nearest Building
 N 47° 38' 12" E
 5453.3'
 To Nearest Public Road
 N 48° 27' 58" E
 5838.4'

To Nearest Water Well
 N 63° 15' 10" E
 5461.5'
 Permit # 263115
 Depth to Water: 145'

To Nearest Aboveground Utility
 N 51° 20' 48" W
 391.1'

Flowback Pit 2

11.3' FEL

To Nearest Railroad
 S 11° 45' 2" W
 57810.3'

To Nearest Property Line
 S 0° 8' 43" W
 2523.9'

Overhead Powerline

GLO Brass Cap
 Witness Corner

S 88° 55' 48" E 5291.3'

GLO Brass Cap

0 500 1,000 2,000 Feet

Visible Improvements to Pit Center

Description	Bearing	Distance (Ft.)
Building	N 47° 38' 12" E	5,453
Public Road	N 48° 27' 58" E	5,838
Railroad	S 11° 45' 2" W	57,810
Aboveground Utility	N 59° 9' 52" W	391
Property Line	S 0° 8' 43" W	2,524
Well	N 63° 15' 10" E	5,462

Current Land Use:

NON-CROP LAND: Rangeland

NAD 83 Datum
 SCALE: 1" = 1,000'
 DATE: 11.11.2010



SG Interests
 PO Box 26
 Montrose, CO 81402
 970-252-0696

Bull Mountain Unit

T. 11 S, R. 90 W, Sections 23 & 24

**McIntyre Flowback Pit 2
 LOCATION**

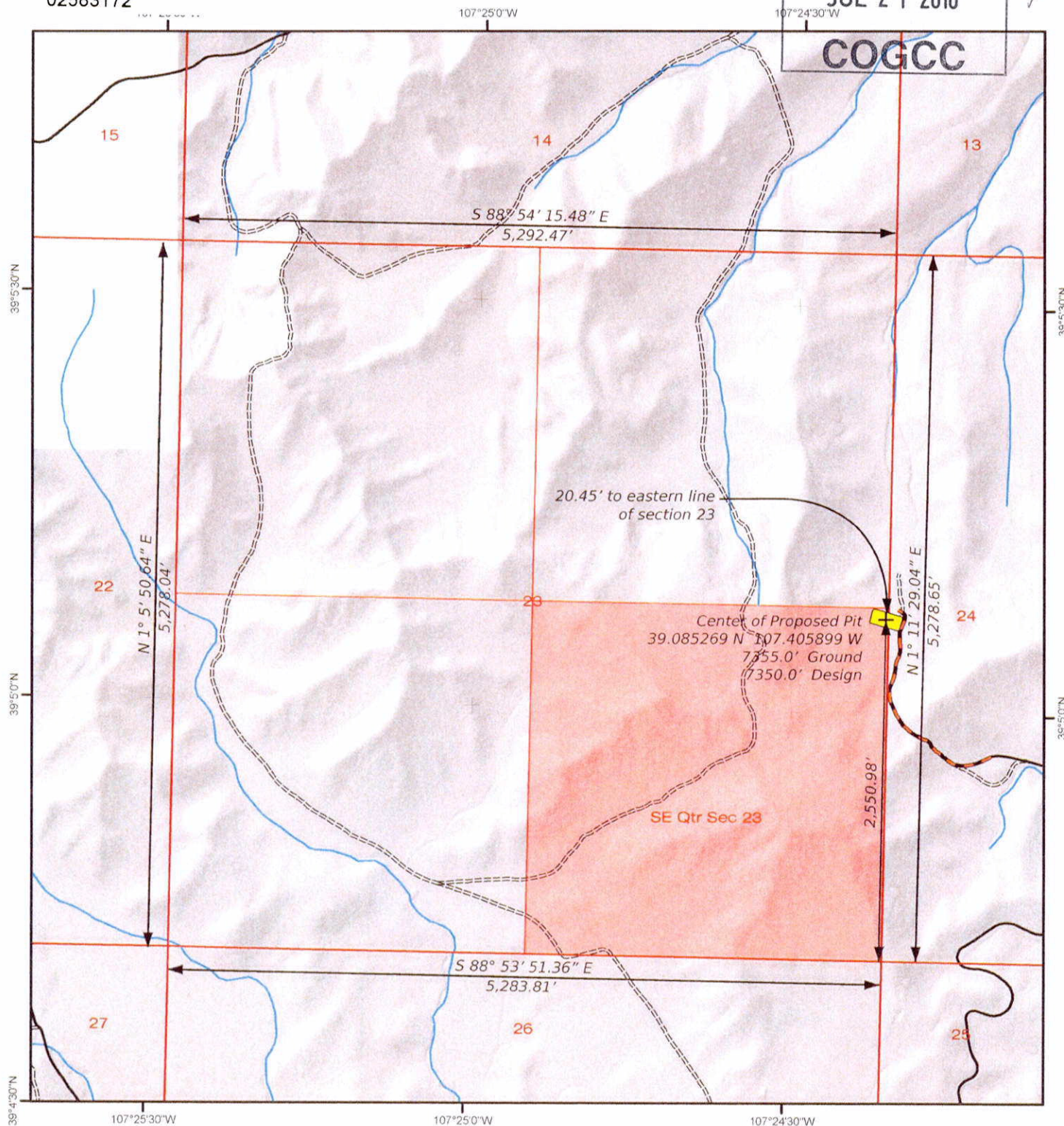

02583172

RECEIVED
Location Drawing
JUL 21 2010

LEGEND

- | | |
|----------------------|----------------------|
| Proposed Pit | Township Boundary |
| Proposed Access Road | Section Line |
| County Road | Quarter-Section Line |
| Improved Road | Stream |
| Unimproved Road | |

Note:

Existing ground elevation interpolated from LIDAR base data. LIDAR data acquired in November 2008 with 1-meter posting resulting in < 6 in. vertical RMSE (Root Mean Square Error). Elevations based on NAVD 88 vertical datum.

Disclaimer:

This product is for informational purposes and may not have been prepared for, or be suitable for legal, engineering, or surveying purposes. Users of this information should review or consult the primary data and information sources to ascertain the usability of the information. The maps are distributed "AS-IS" without warranties of any kind, either expressed or implied, including but not limited to warranties of suitability to a particular purpose or use.

McIntyre Flowback Pit #2

Location Map
07.15.2010CO 06 11S 90W SEC23
Baseline: 40° 0' 7" N / Gunnison County

0 500 1,000 2,000
Feet
Scale: 1" = 1,000'

Prepared By: ZDP
Prepared For: SG Interests, Ltd.