

Location Drawing GUERRERO 13-7

Multi Well Pad

SW¼ SW¼ SECTION 7, TOWNSHIP 2 NORTH, RANGE 65 WEST OF THE 6TH PRINCIPAL MERIDIAN

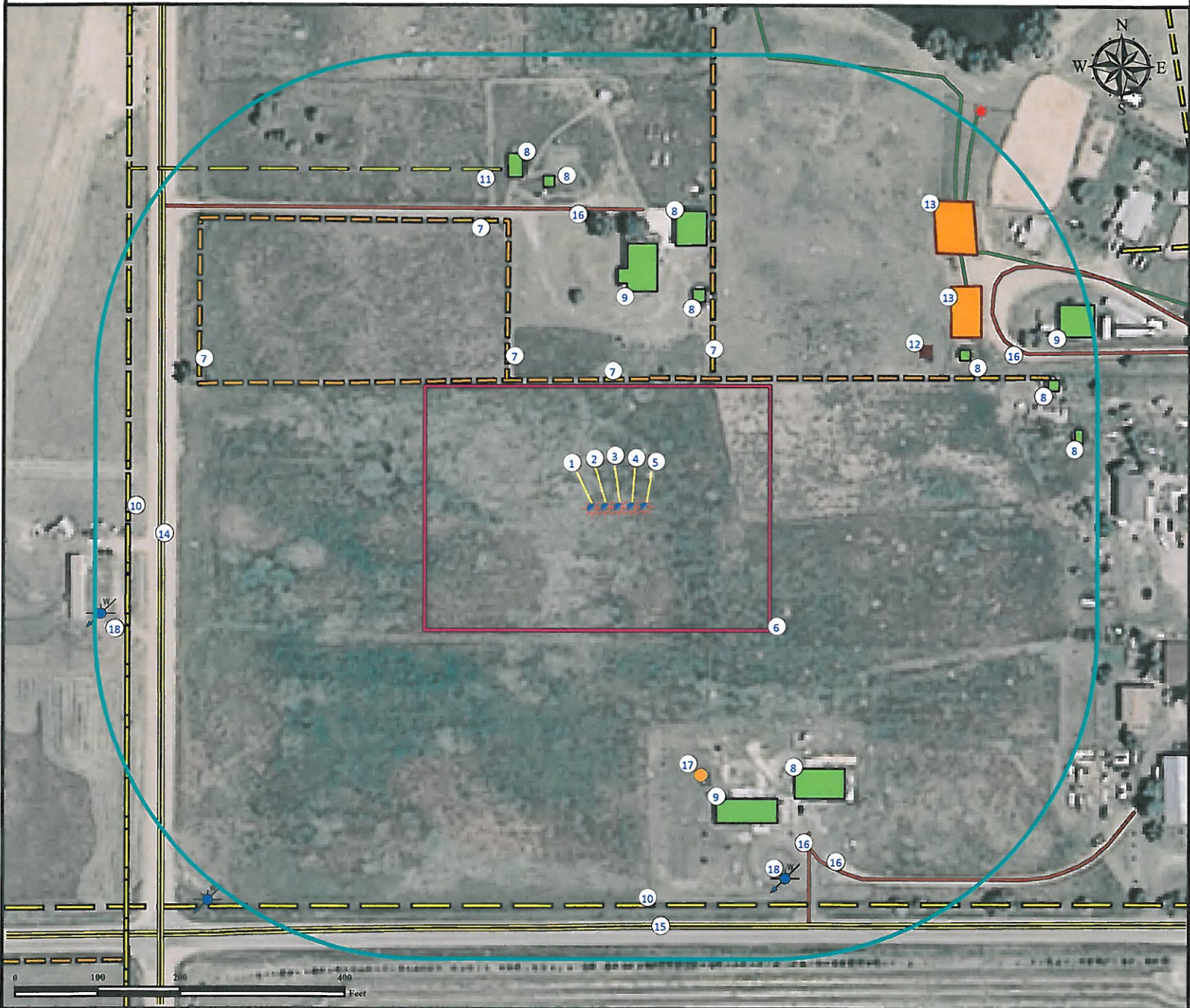

1. Proposed Well GUERRERO 33-7.
2. Proposed Well GUERRERO 13-7.
3. Proposed Well GUERRERO 23-7.
4. Proposed Well GUERRERO 35-7.
5. Proposed Well GUERRERO 14-7.
6. Operational Disturbance Area.
7. Fences are ±156' N, ±204' NW, ±212' NE, ±375' NW, and ±520' NW.

8. Outbuildings are ±273' NE, ±330' NE, ±395' SE, ±396' NW, ±415' NW, ±470' NE, ±560' NE, and ±579' NE.
9. Occupied Buildings are ±263' N, ±382' SE, and ±592' NE.
10. Power Lines are ±483' S and ±580' W.
11. Minor Power Lines are ±430' NW.
12. Emissions Control Device is ±433' NE.
13. Facilities are ±471' NE and ±510' NE.

14. County Road 37 is ±539' W.
15. County Road 22 is ±511' S.
16. Private Roads are ±362' N, ±470' SE, ±500' SE, and ±525' NE.
17. Propane Tank is ±347' SE.
18. Weld Cty Water Wells (Permit #248615 and #174063) are ±501' SE and ±626' SW.

Legend

- | | | | |
|---------------|----------------------|--------------------|----------------------|
| Proposed Well | Water Well | Disturbance Area | Private Road |
| Existing Well | Fuel Tank | 400' Radius | Public Road |
| | ECD | Building/Residence | Underground Pipeline |
| | Facilities Enclosure | Fence | Power Line |

Reference Location

** All Measurements are Made from
Reference Well GUERRERO 13-7**

Lat: 40.147333° Long: -104.713945° (NAD83)
Elevation: 4986 Feet

Surface Use: Open Field



Use our resources to find yours!
www.petro-fs.com
(303) 928-7128

Field Date: 07/29/2010
Drafting Date: 03/10/2011
Drafter: DMM
Checked By: BHF

Data Sources:
- Aerial courtesy of NAIP (2009)
- Colorado Division of Water Resources

Prepared for:



KERR-MCGEE OIL & GAS ONSHORE LP