

EOG RESOURCES, INC.
FISCUS MESA #14-15H
SECTION 15, T9N, R58W, 6th P.M.

PROCEED IN A NORTHERLY DIRECTION FROM RAYMER, COLORADO ALONG COUNTY ROAD 129 APPROXIMATELY 3.7 MILES TO THE JUNCTION OF THIS ROAD AND COUNTY ROAD 127 ½ TO THE NORTHWEST; TURN LEFT AND PROCEED IN A NORTHWESTERLY, THEN NORTHERLY DIRECTION APPROXIMATELY 2.3 MILES TO THE JUNCTION OF THIS ROAD AND COUNTY ROAD 127 TO THE NORTHWEST; TURN LEFT AND PROCEED IN A NORTHWESTERLY, THEN NORTHERLY DIRECTION APPROXIMATELY 5.1 MILES TO BEGINNING OF THE PROPOSED ACCESS FOR #11-12H TO THE EAST; FOLLOW ROAD FLAGS IN AN EASTERLY, THEN SOUTHEASTERLY DIRECTION APPROXIMATELY 2,749' TO THE BEGINNING OF THE PROPOSED ACCESS ROAD TO THE SOUTH; FOLLOW ROAD FLAGS IN A SOUTHERLY DIRECTION APPROXIMATELY 1,776' TO THE PROPOSED LOCATION.

TOTAL DISTANCE FROM RAYMER, COLORADO TO THE PROPOSED LOCATION IS APPROXIMATELY 12.0 MILES.

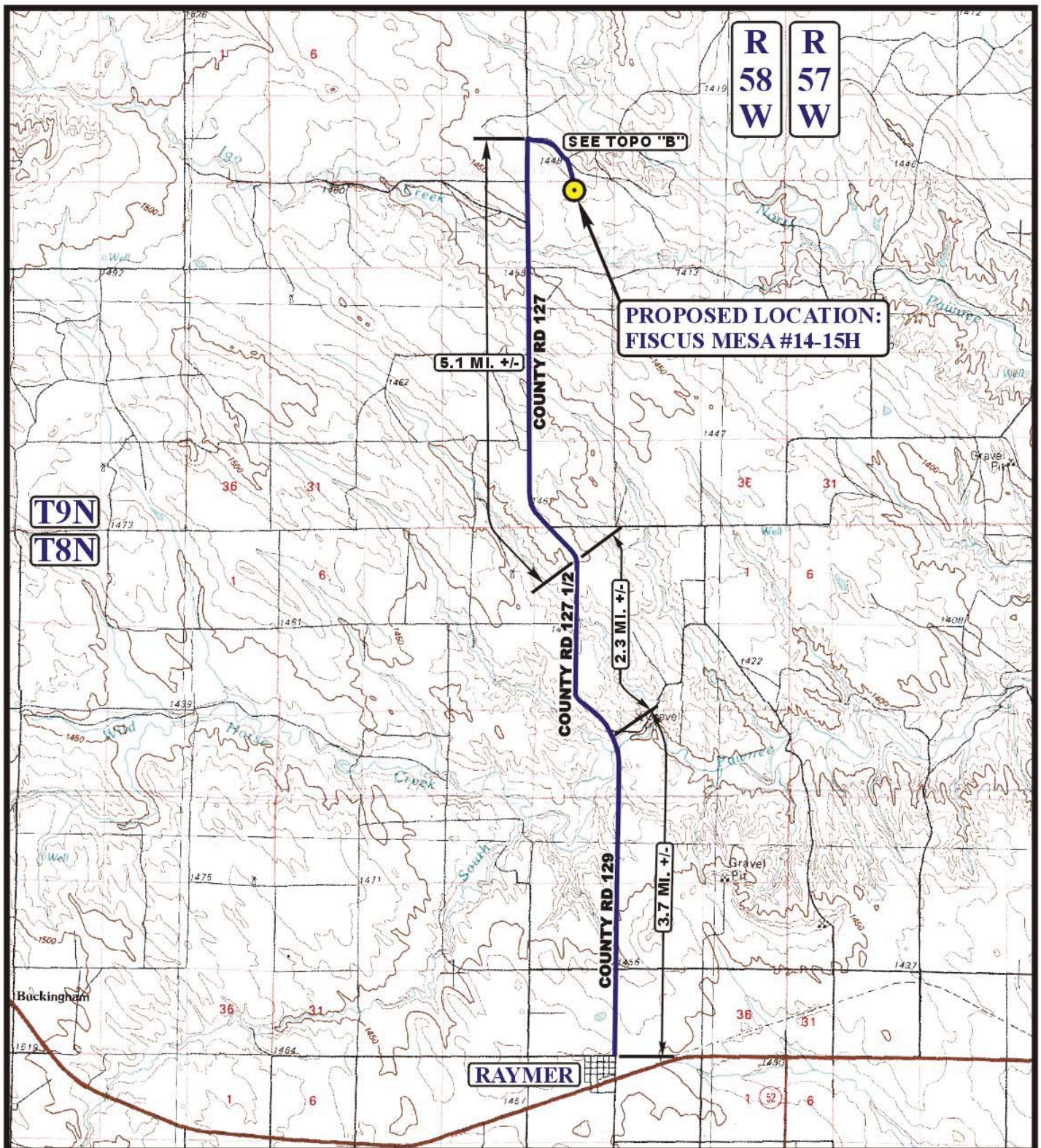

LEGEND:

PROPOSED LOCATION



EOG RESOURCES, INC.

FISCUS MESA #14-15H
SECTION 15, T9N, R58W, 6th P.M.
501' FNL 2434' FEL



Utah Engineering & Land Surveying
85 South 200 East Vernal, Utah 84078
(435) 789-1017 * FAX (435) 789-1813

ACCESS ROAD
MAP

11 **12** **10**
 MONTH DAY YEAR

SCALE: 1:100,000 DRAWN BY: Z.L. REVISED: 00-00-00



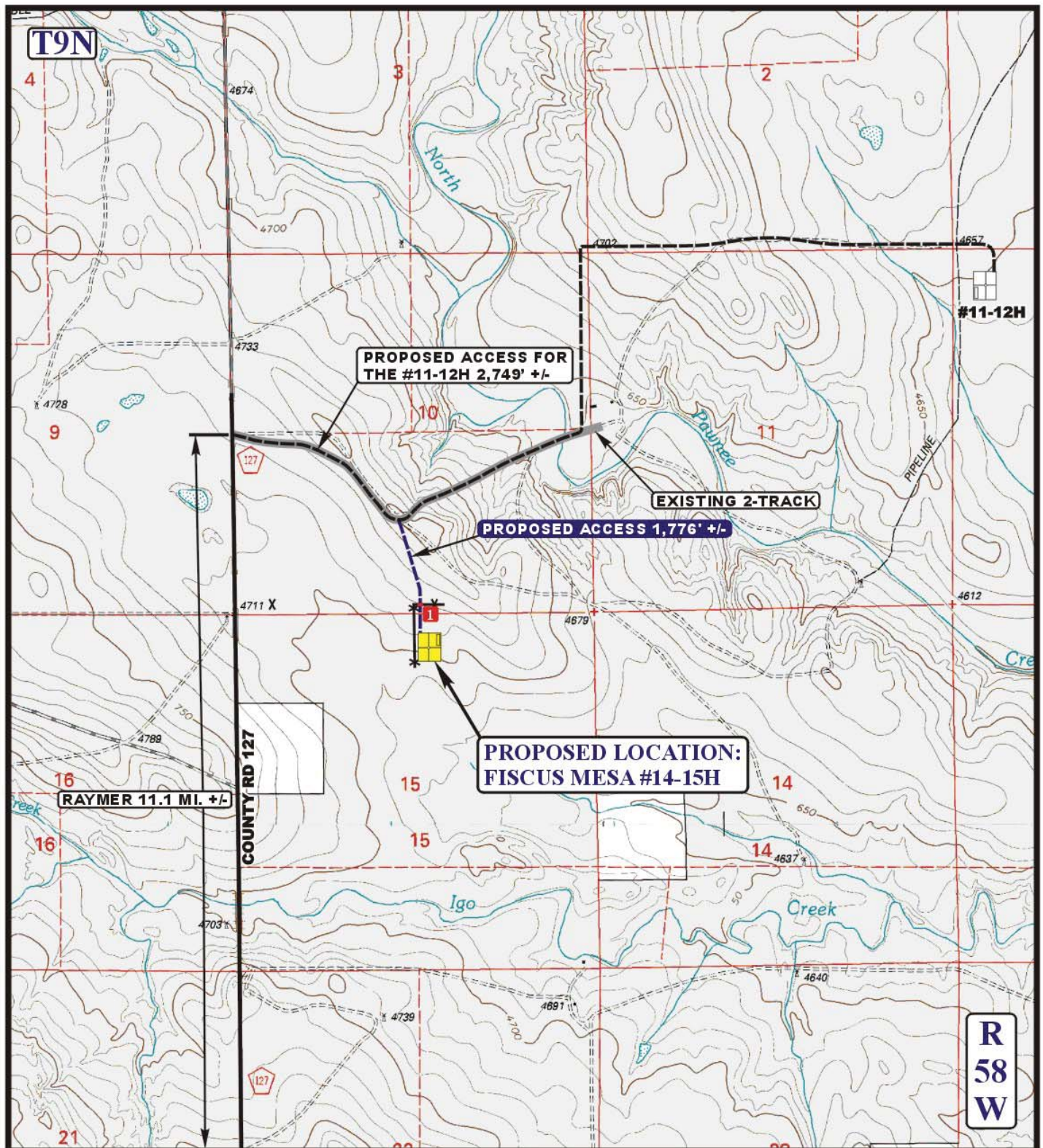

LEGEND:

- EXISTING ROAD
- PROPOSED ACCESS ROAD
- EXISTING 2-TRACK
- EXISTING FENCE
- INSTALL CATTLE GUARD

EOG RESOURCES, INC.

FISCUS MESA #14-15H
SECTION 15, T9N, R58W, 6th P.M.
501' FNL 2434' FEL



Uintah Engineering & Land Surveying
85 South 200 East Vernal, Utah 84078
(435) 789-1017 * FAX (435) 789-1813



ACCESS ROAD
MAP

11 12 10
MONTH DAY YEAR

SCALE: 1" = 2000' DRAWN BY: Z.L. REVISED: 00-00-00

B
TOPO