

R. 65 W.

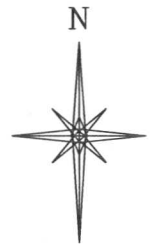
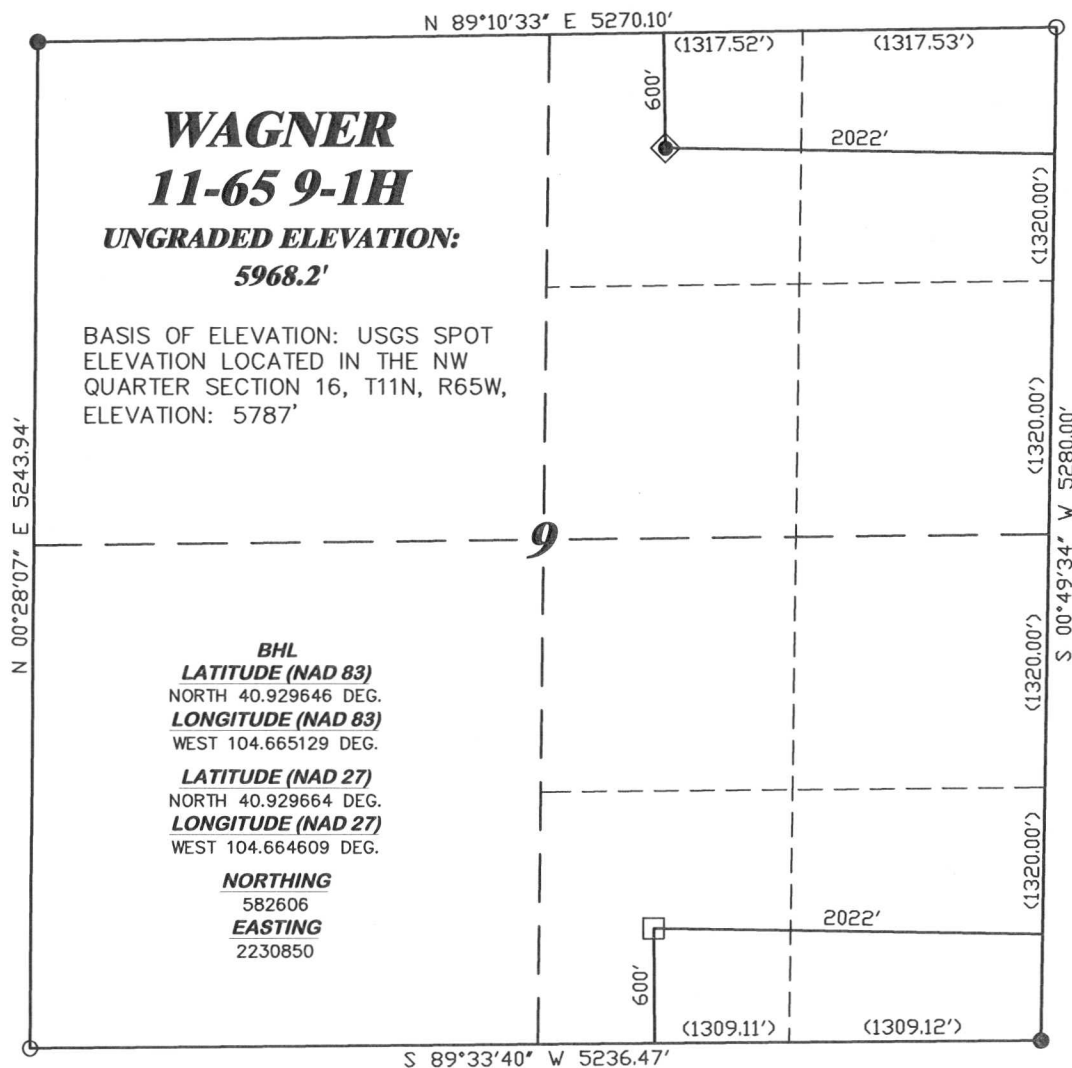

SCALE 1" = 1000'

T. 11 N.

LATITUDE (NAD 83)
NORTH 40.940802 DEG.
LONGITUDE (NAD 83)
WEST 104.664777 DEG.

LATITUDE (NAD 27)
NORTH 40.940820 DEG.
LONGITUDE (NAD 27)
WEST 104.664257 DEG.

NORTHING
586671.93
EASTING
2230908.88

BASIS OF BEARING/DATUM
SPCS CO NORTH NAD 27
BASED ON DRG TRIANGULATION
STATION "10-11-65"

NOTES

HIGH PLATEAU DESERT
NO EXISTING FEATURES WITHIN
400' RADIUS OF WELL SITE.

GPS OPERATOR KRIS MULLINS
OBSERVED A PDOP OF 2.4.
ALL GPS OBSERVATIONS ARE IN
COMPLIANCE WITH COGCC RULE No.215.

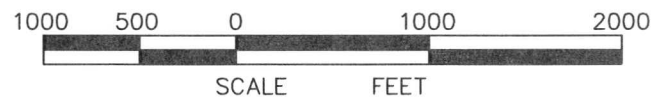

SURVEYOR'S STATEMENT

I, CLEMENT R. WILLIAMS, OF ROCK SPRINGS, WYOMING, HEREBY STATE: THIS MAP WAS MADE FROM NOTES TAKEN DURING AN ACTUAL FIELD SURVEY DONE UNDER MY DIRECT SUPERVISION ON JANUARY 5, 2011 AND THAT THIS PLAT CORRECTLY SHOWS THE LOCATION OF WAGNER 11-65 9-1H AS STAKED ON THE GROUND.

LEGEND

- ◆ WELL LOCATION
- BOTTOM HOLE LOC. (APPROX)
- FOUND MONUMENT
- ▲ PREVIOUSLY FOUND MONUMENT
- CALCULATED CORNER



 RIFFIN & ASSOCIATES, INC. (307) 362-5028 1414 ELK ST., ROCK SPRINGS, WY 82901		PLAT OF DRILLING LOCATION FOR CHESAPEAKE ENERGY, LLC.	
DRAWN: 1/13/10 - MMM	SCALE: 1" = 1000'	600' F/NL & 2022' F/EL, NENE, SECTION 9, T. 11 N., R. 65 W., 6th P.M. WELD COUNTY, COLORADO	
REVISED: 2/11/11 - MMM	DRG JOB No. 18241		
REVISED BHL	EXHIBIT 1		

APPROXIMATE DISTURBANCE AREA: 4.9 ACRES±
 4.7% GRADE ON A NORTHEASTERLY SLOPE
 UNGRADED ELEVATION: 5968.2'
 FINISHED ELEVATION: 5965.9'

2A ATTACHMENT
8A

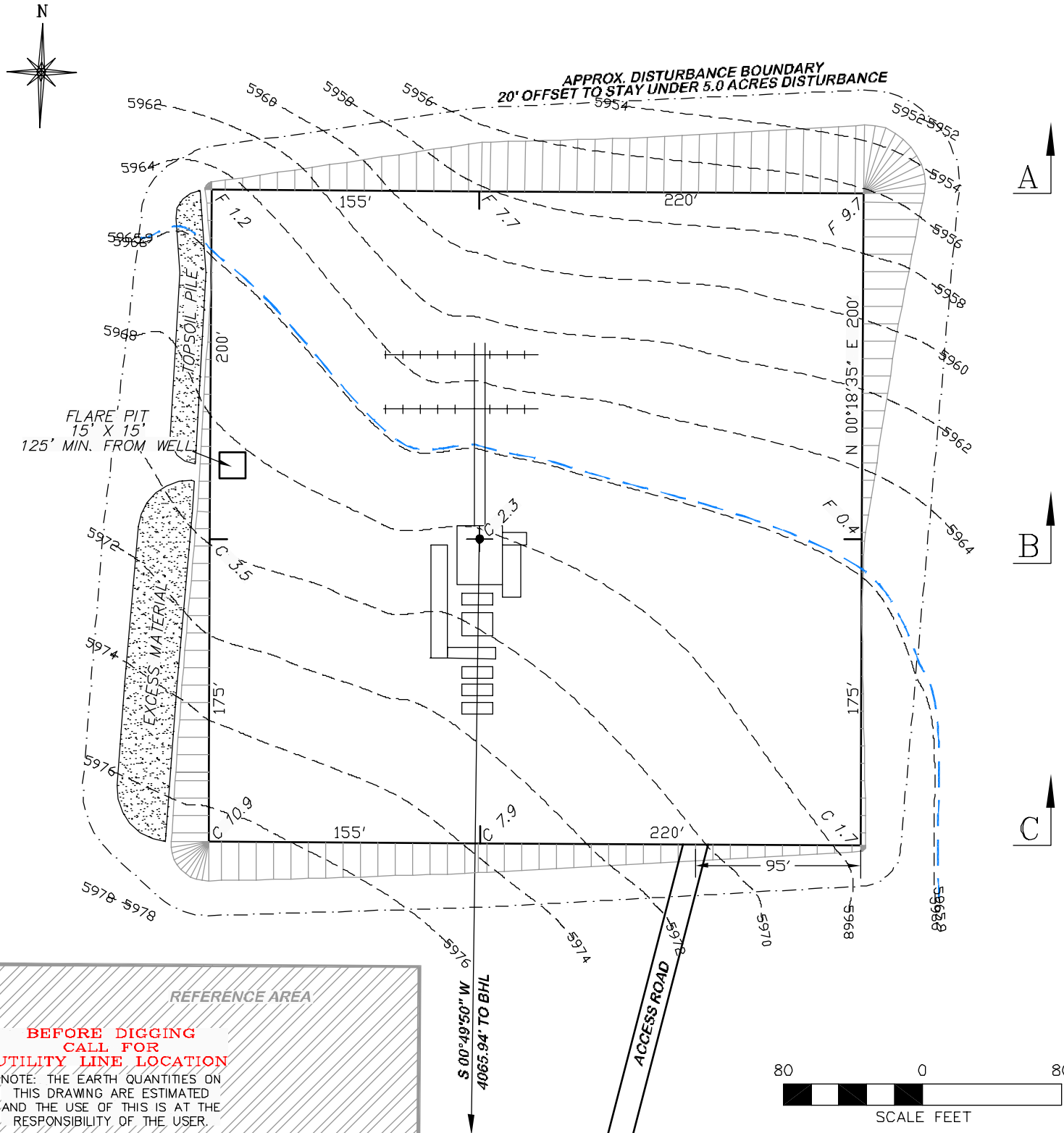

**BEFORE DIGGING
 CALL FOR
 UTILITY LINE LOCATION**
 NOTE: THE EARTH QUANTITIES ON
 THIS DRAWING ARE ESTIMATED
 AND THE USE OF THIS IS AT THE
 RESPONSIBILITY OF THE USER.

DRG **RIFFIN & ASSOCIATES, INC.**
 1414 ELK ST., ROCK SPRINGS, WY 82901
 (307) 362-6028

CONSTRUCTION LAYOUT DRAWING 1 OF 3

CHESAPEAKE ENERGY, LLC.
WAGNER 11-65 9-1H
SECTION 9, T11N, R65W

DRAWN: 1/13/11 - MMM	SCALE: 1" = 80'
REVISED: 3/18/11 - JMB	DRG JOB No. 18241
REMOVED RES. PIT	EXHIBIT 2

ESTIMATED EARTHWORK				
ITEM	CUT	FILL	TOPSOIL	EXCESS
PAD	10883 CY	8016 CY	2605 CY	262 CY
PIT	0 CY			0 CY
TOTALS	10883 CY	8016 CY	2605 CY	262 CY

APPROXIMATE DISTURBANCE AREA: 4.9 ACRES±

4.7% GRADE ON A NORTHEASTERLY SLOPE

UNGRADED ELEVATION: 5968.2'

FINISHED ELEVATION: 5965.9'

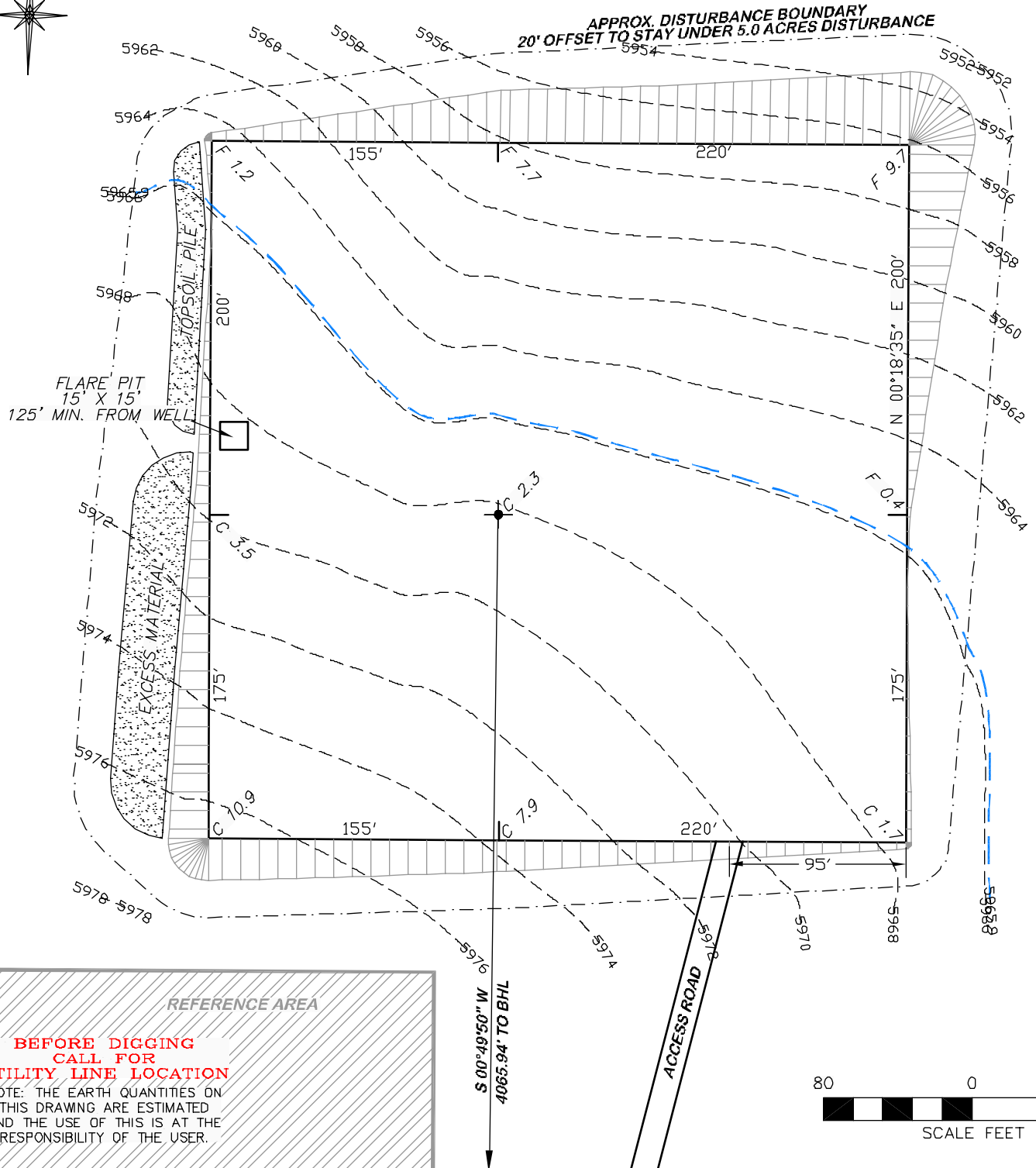

DRG RIFFIN & ASSOCIATES, INC.
1414 ELK ST., ROCK SPRINGS, WY 82901

(307) 362-6028

DRAWN: 1/13/11 - MMM

SCALE: 1" = 80'

REVISED: 3/18/11 - JMB

DRG JOB No. 18241

REMOVED RES. PIT

EXHIBIT 2A

CONSTRUCTION LAYOUT DRAWING 2 OF 3

CHESAPEAKE ENERGY, LLC.
WAGNER 11-65 9-1H
SECTION 9, T11N, R65W

UNGRADED ELEVATION: 5968.2'
FINISHED ELEVATION: 5965.9'

APPROXIMATE DISTURBANCE AREA: 4.9 ACRES±
 4.7% GRADE ON A NORTHEASTERLY SLOPE
 UNGRADED ELEVATION: 5968.2'
 FINISHED ELEVATION: 5965.9'



 DRG RIFFIN & ASSOCIATES, INC. (307) 362-6028 1414 ELK ST., ROCK SPRINGS, WY 82901		STORMWATER BMPs	
		CHESAPEAKE ENERGY, LLC. WAGNER 11-65 9-1H SECTION 9, T11N, R65W	
DRAWN: 1/13/11 - MMM	SCALE: 1" = 80'	UNGRADED ELEVATION: 5968.2' FINISHED ELEVATION: 5965.9'	
REVISED: 3/18/11 - JMB	DRG JOB No. 18241		
REMOVED RES. PIT	EXHIBIT 2B		

APPROXIMATE DISTURBANCE AREA: 4.9 ACRES±
 4.7% GRADE ON A NORTHEASTERLY SLOPE
 UNGRADED ELEVATION: 5968.2'
 FINISHED ELEVATION: 5965.9'

2A ATTACHMENT

2

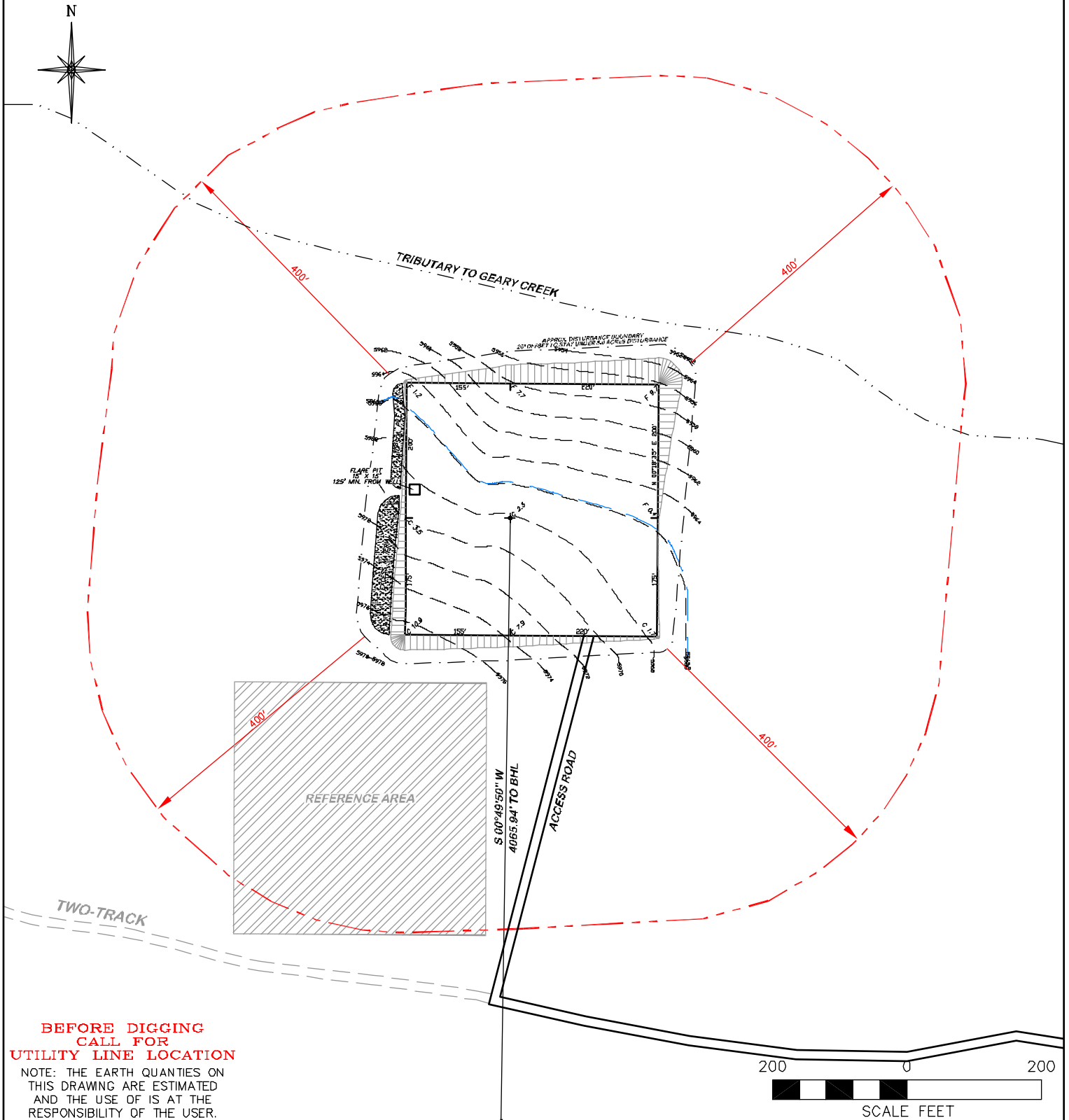

BEFORE DIGGING
 CALL FOR
 UTILITY LINE LOCATION

NOTE: THE EARTH QUANTITIES ON
 THIS DRAWING ARE ESTIMATED
 AND THE USE OF IS AT THE
 RESPONSIBILITY OF THE USER.



RIFFIN & ASSOCIATES, INC.
 1414 ELK ST., ROCK SPRINGS, WY 82901

(307) 362-6028

DRAWN: 1/13/11 - MMM

SCALE: 1" = 200'

REVISED: 3/25/11 - MMM

DRG JOB No. 18241

REVISED ACCESS ROAD

EXHIBIT 2D

LOCATION DRAWING

CHESAPEAKE ENERGY, LLC.
 WAGNER 11-65 9-1H
 SECTION 9, T11N, R65W

UNGRADED ELEVATION: 5968.2'
 FINISHED ELEVATION: 5965.9'

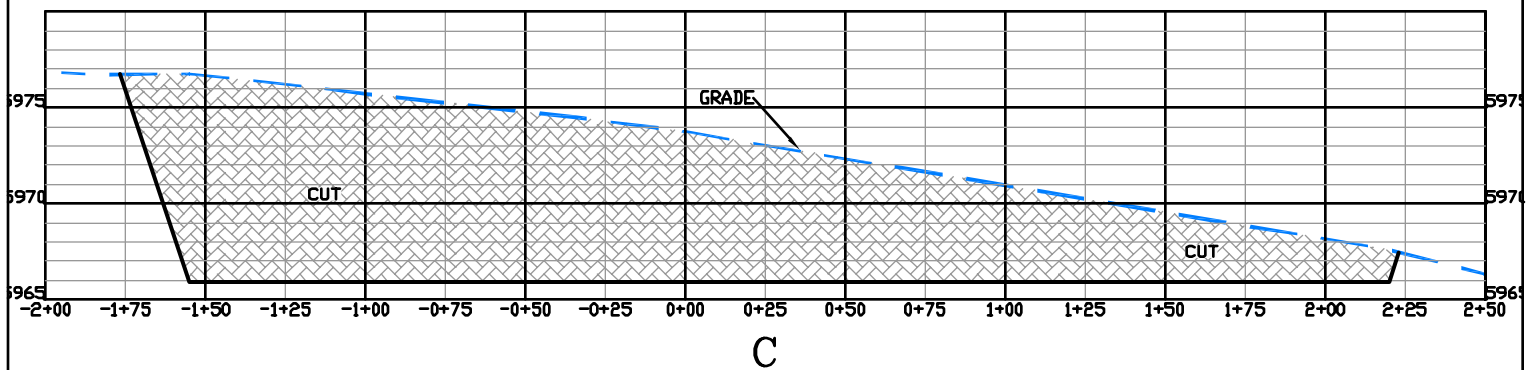
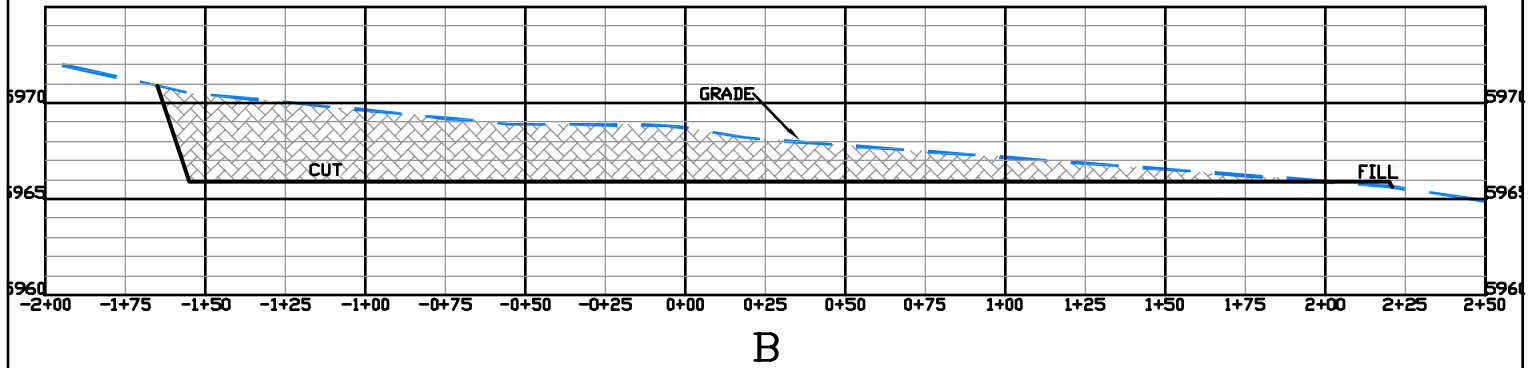
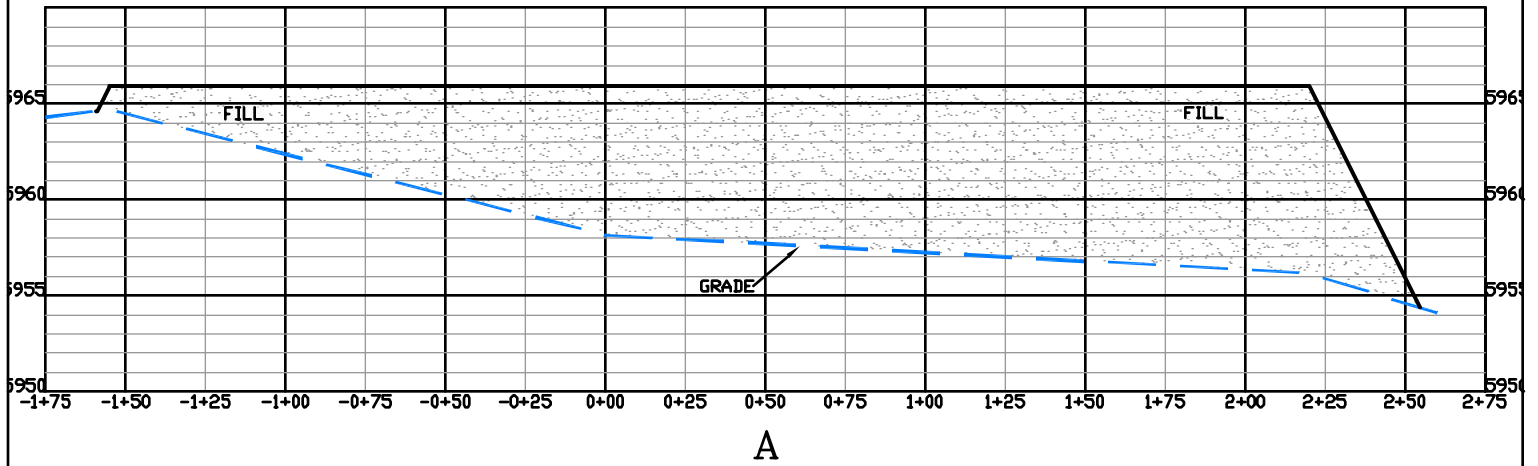

(307) 362-6028

RIFFIN & ASSOCIATES, INC.
1414 ELK ST., ROCK SPRINGS, WY 82901

DRAWN: 1/13/11 - MMM

HORZ. 1" = 60' VERT. 1" = 10'

REVISED: 3/18/11 - JMB

DRG JOB No. 18241

REMOVED RES. PIT

EXHIBIT 3

CONSTRUCTION LAYOUT DRAWING 3 OF 3

CHESAPEAKE ENERGY, LLC.
WAGNER 11-65 9-1H
SECTION 9, T11N, R65W

UNGRADED ELEVATION: 5968.2'
FINISHED ELEVATION: 5965.9'

T 11 N

2A ATTACHMENT

**JULIA K. MULLICAN
TRUSTEE**

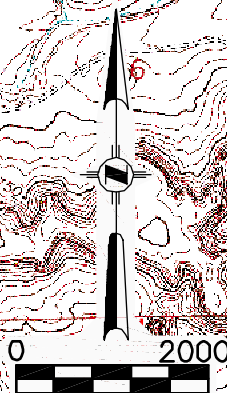

**HEIRS OF
JOHN ROWE JR.**

**BEVJAC LAND
CATTLE, LLC.
5797.4'±
351.36 RODS**

**BEVJAC LAND
CATTLE, LLC.
5217.3'±
316.20 RODS**

**BEVJAC LAND
CATTLE, LLC.
5334.7'±
323.32 RODS**

**BEVJAC LAND
CATTLE, LLC.
6289.2'±
381.16 RODS**

**18
BEVJAC LAND
CATTLE, LLC.**

WELD CO., COLORADO

R 64 W

**QUADRANGLE
CHALK BLUFFS EAST**



RIFFIN & ASSOCIATES, INC.
1414 ELK ST., ROCK SPRINGS, WY 82901

(307) 362-5028

DRAWN: 1/13/11 - MMM

SCALE: 1" = 2000'

REVISED: 4/7/11 - KRH

DRG JOB No. 18241

MISC. REVISIONS

EXHIBIT 4 - SHEET 2 OF 2

PROPOSED ROAD

**CHESAPEAKE ENERGY, LLC.
WAGNER 11-65 9-1H
SECTION 9, T11N, R65W**

TOTAL PROPOSED LENGTH: 43,929.6'± / 2,662.40 RODS

PROPOSED ROAD - - - - -

EXISTING ROAD —————

T 11 N

2A ATTACHMENT

4

**WAGNER
11-65 9-1H**

**HEIRS OF
JOHN ROWE JR.**

TRUE RANCHES, LLC.

**ROBERT E.
WAGNER, JR.
3536.5'±
214.33 RODS**

**ROBERT E.
WAGNER, JR.
4662.9'±
282.60 RODS**

**ROBERT E.
WAGNER, JR.
5397.0'±
327.09 RODS**

**BEVJAC LAND
CATTLE, LLC.
6289.2'±
381.16 RODS**

**BEVJAC LAND
CATTLE, LLC.
5963.5'±
361.42 RODS**

**ROBERT E.
WAGNER, JR.
1731.1'±
104.92 RODS**

U.S.A.

R 65 W

R 64 W

WELD CO., COLORADO

INSTALL CMP: C



RIFFIN & ASSOCIATES, INC.

(307) 362-6028

1414 ELK ST., ROCK SPRINGS, WY 82901

DRAWN: 1/13/11 - MMM

SCALE: 1" = 2000'

REVISED: 4/7/11 - KRH

DRG JOB No. 18241

MISC. REVISIONS

EXHIBIT 4 - SHEET 1 OF 2

PROPOSED ROAD

CHESAPEAKE ENERGY, LLC.

WAGNER 11-65 9-1H

SECTION 9, T11N, R65W

TOTAL PROPOSED LENGTH: 43,929.6'± / 2,662.40 RODS

PROPOSED ROAD - - - - -

EXISTING ROAD —————

**QUADRANGLE
CHALK BLUFFS WEST
CHALK BLUFFS EAST**

21

128

UPRR-USA
#1-19

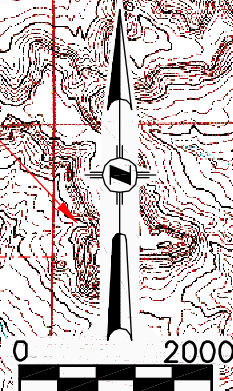

T 11 N

**2A ATTACHMENT
3**

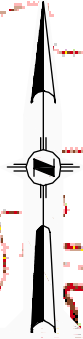

0 500

WELD CO., CO

R 65 W

GEARY CREEK TRIBUTARY

5950

1000'

**WAGNER
11-65 9-1H**

6030

ROBERT E. WAGNER, JR.

**QUADRANGLE
CHALK BLUFFS WEST**



(307) 362-6028

RIFFIN & ASSOCIATES, INC.
1414 ELK ST., ROCK SPRINGS, WY 82901

DRAWN: 1/13/11 - MMM

SCALE: 1" = 500'

REVISED: 3/25/11 - MMM

DRG JOB No. 18241

REVISED ACCESS ROAD

EXHIBIT 4A

HYDROLOGY MAP

**CHESAPEAKE ENERGY, LLC.
WAGNER 11-65 9-1H
SECTION 9, T11N, R65W**

PROPOSED ACCESS - - - - -

EXISTING ROAD ———

T 11 N

**2A ATTACHMENT
5**

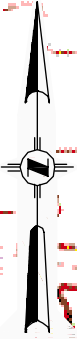

0 500

**WAGNER
11-65 9-1H
REFERENCE AREA**

CENTER OF REFERENCE AREA

LATITUDE (NAD 83)
NORTH 40.939621 DEG.
LONGITUDE (NAD 83)
WEST 104.665601 DEG.

REFERENCE AREA
3.2± ACRES
(DO NOT DISTURB)

**WAGNER
11-65 9-1H — 5950**

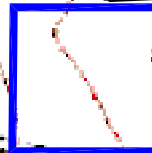
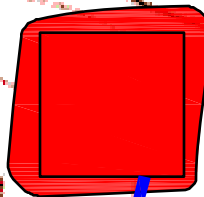

WELD CO., CO

R 65 W

6030

ROBERT E. WAGNER, JR.

**QUADRANGLE
CHALK BLUFFS WEST**



RIFFIN & ASSOCIATES, INC.
1414 ELK ST., ROCK SPRINGS, WY 82901

(307) 362-6028

DRAWN: 1/13/11 - MMM

SCALE: 1" = 500'

REVISED: 3/25/11 - MMM

DRG JOB No. 18241

REVISED ACCESS ROAD

EXHIBIT 4B

REFERENCE AREA MAP

**CHESAPEAKE ENERGY, LLC.
WAGNER 11-65 9-1H
SECTION 9, T11N, R65W**

PROPOSED ACCESS — — — — —

EXISTING ROAD —————

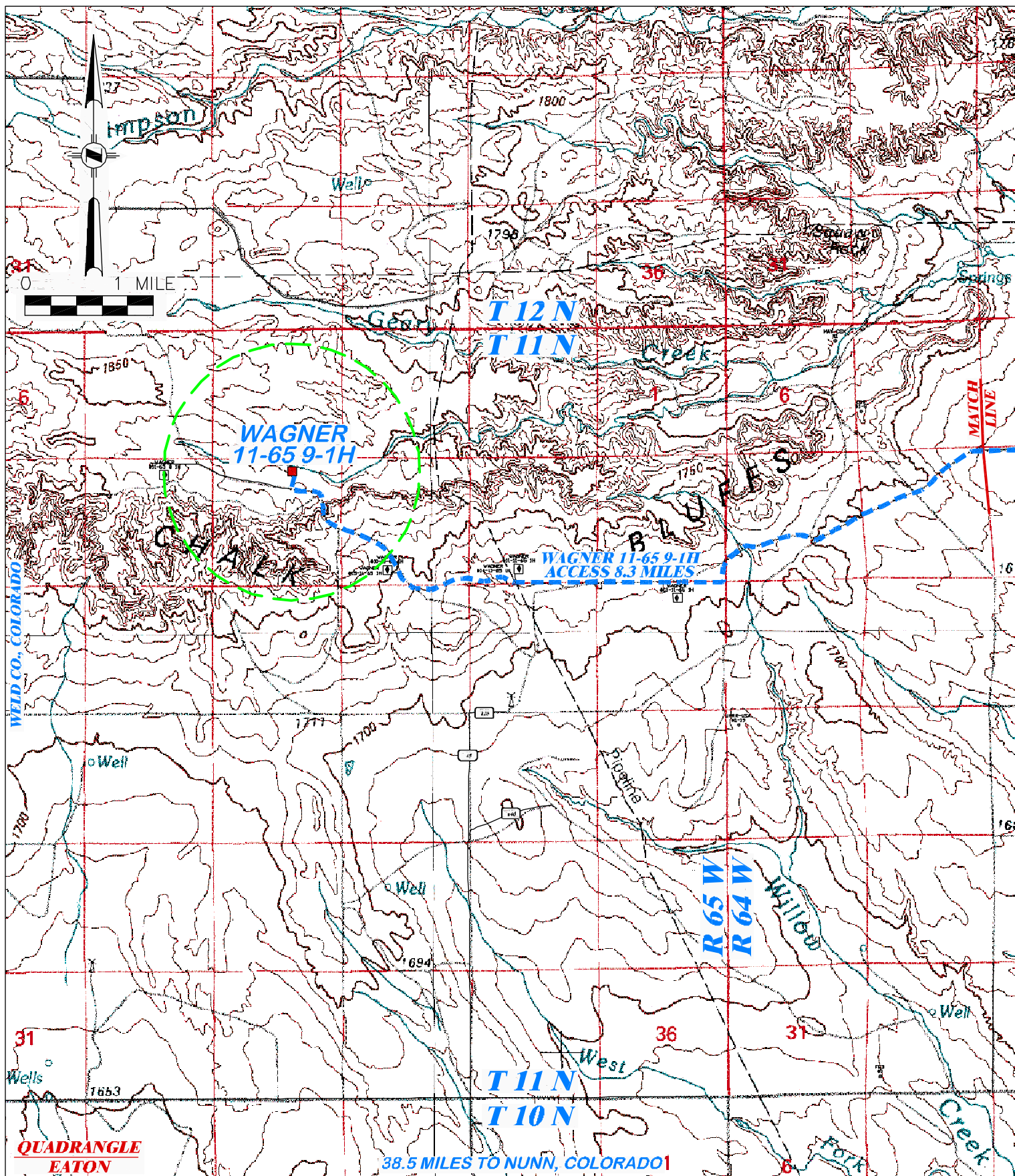

RIFFIN & ASSOCIATES, INC.
1414 ELK ST., ROCK SPRINGS, WY 82901

(307) 362-6028

DRAWN: 1/13/11 - MMM

SCALE: 1" = MILE

REVISED: 4/07/11 - KRH

DRG JOB No. 18241

MISC. REVISIONS

EXHIBIT 5 - SHEET 1 OF 2

PROPOSED ACCESS

CHESAPEAKE ENERGY, LLC.
WAGNER 11-65 9-1H
SECTION 9, T11N, R65W

PROPOSED ROAD

EXISTING ROAD

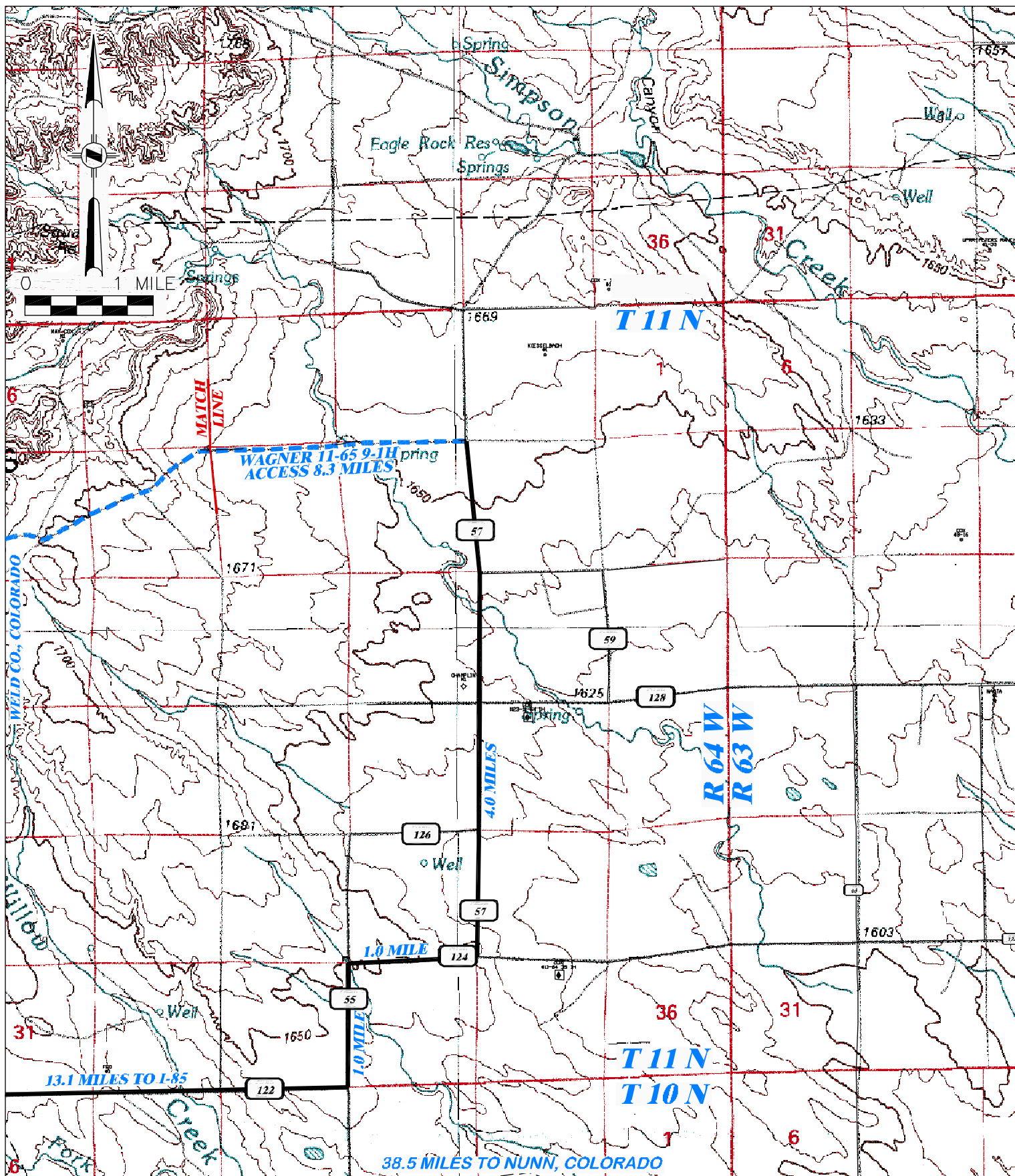

DRG RIFFIN & ASSOCIATES, INC.
 (307) 362-6028 1414 ELK ST., ROCK SPRINGS, WY 82901

DRAWN: 1/13/11 - MMM

SCALE: 1" = MILE

REVISED: 4/07/11 - KRH

DRG JOB No. 18241

MISC. REVISIONS

EXHIBIT 5 - SHEET 2 OF 2

PROPOSED ACCESS

CHESAPEAKE ENERGY, LLC.
WAGNER 11-65 9-1H
SECTION 9, T11N, R65W

PROPOSED ROAD — — — — —

EXISTING ROAD —————

**2A ATTACHMENT
1**



WELL LOCATION LOOKING NORTH



WELL LOCATION LOOKING SOUTH



WELL LOCATION LOOKING EAST



WELL LOCATION LOOKING WEST

PHOTOS TAKEN: 2/9/2011

 RIFFIN & ASSOCIATES, INC.		LOCATION PICTURES	
		CHESAPEAKE ENERGY, LLC. WAGNER 11-65 9-1H SECTION 9, T11N, R65W	
1414 ELK ST., SUITE 202 ROCK SPRINGS, WY 82901 (307) 362-5028	DRG JOB No. 18241	REVISED: 2/10/11 - MMM	EXHIBIT 6 SHEET 1 OF 2
	DRAWN: 1/13/11 - MMM		

**2A ATTACHMENT
1**



**PROPOSED ACCESS AT PAD
LOOKING SOUTHWEST**

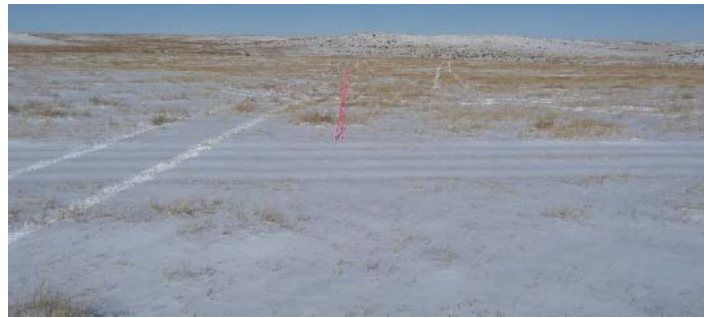

**PROPOSED ACCESS TAKE-OFF
LOOKING NORTHEAST**



**PROPOSED ACCESS TAKE-OFF
LOOKING EAST**



**PROPOSED ACCESS TAKE-OFF
LOOKING WEST**

PHOTOS TAKEN: 2/9/2011



RIFFIN & ASSOCIATES, INC.

1414 ELK ST., SUITE 202
ROCK SPRINGS, WY 82901
(307) 362-5028

DRG JOB No. 18241

DRAWN: 1/13/11 - MMM

LOCATION PICTURES

**CHESAPEAKE ENERGY, LLC.
WAGNER 11-65 9-1H
SECTION 9, T11N, R65W**

REVISED: 2/10/11 - MMM

**EXHIBIT 6
SHEET 2 OF 2**

2A ATTACHMENT
6



LOOKING NORTH



LOOKING SOUTH



LOOKING EAST



LOOKING WEST





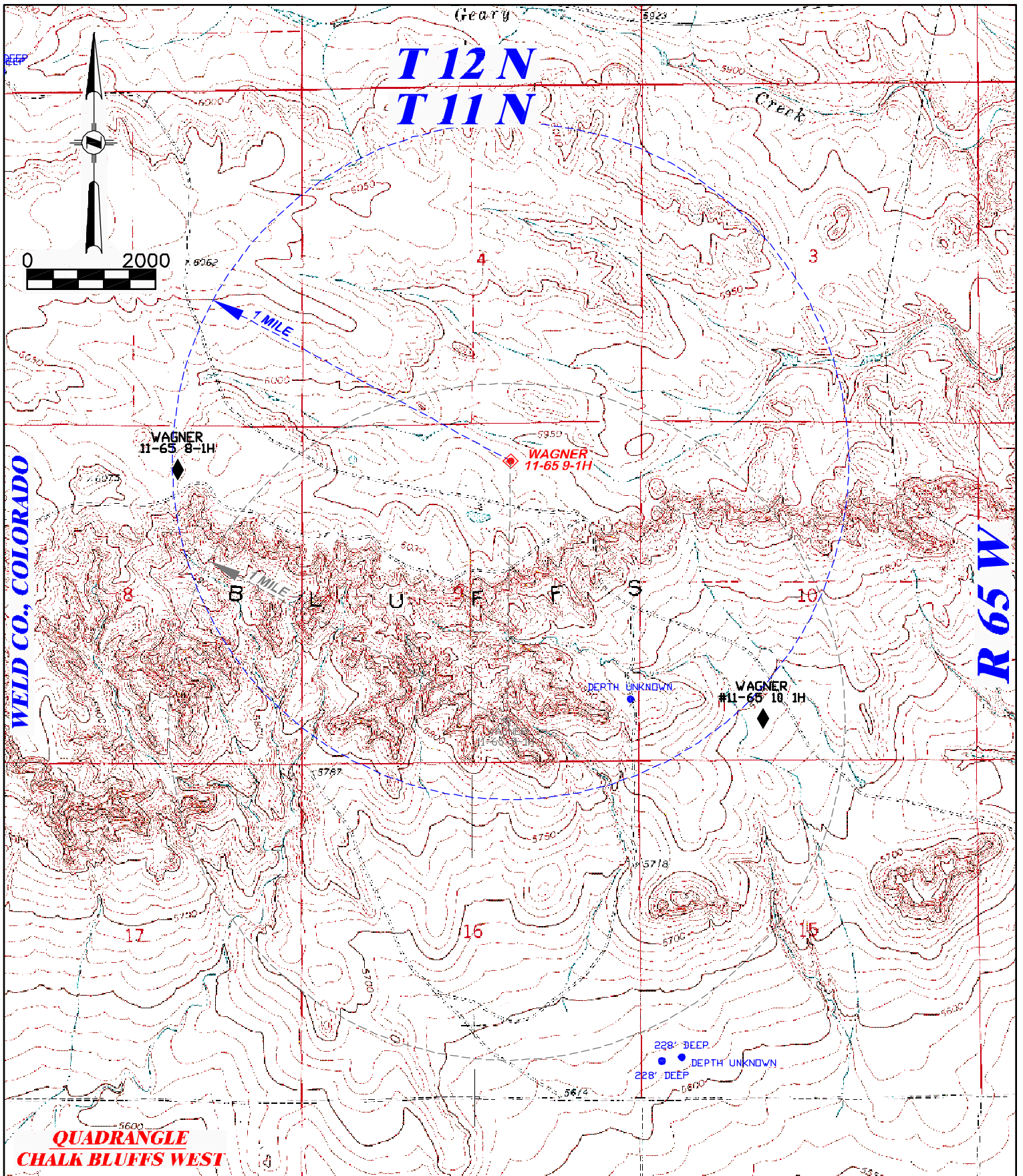

CENTER OF REFERENCE AREA

LATITUDE (NAD 83)
NORTH 40.939621 DEG.
LONGITUDE (NAD 83)
WEST 104.665601 DEG.

PHOTOS TAKEN: 2/9/2011

 RIFFIN & ASSOCIATES, INC.		REFERENCE AREA PICTURES	
		CHESAPEAKE ENERGY, LLC. WAGNER 11-65 9-1H SECTION 9, T11N, R65W	
1414 ELK ST., SUITE 202 ROCK SPRINGS, WY 82901 (307) 362-5028	DRG JOB No. 18241	REVISED: 2/10/11 - MMM	EXHIBIT 6A
	DRAWN: 1/13/11 - MMM		



 DRG RIFFIN & ASSOCIATES, INC. (307) 362-6028 1414 ELK ST., ROCK SPRINGS, WY 82901		LOCATION OF WELLS CHESAPEAKE ENERGY, LLC. WAGNER 11-65 9-1H SECTION 9, T11N, R65W	
		WELL SYMBOL LEGEND PROPOSED WELL:  DRILLED WELL:  BOTTOM HOLE:  STAKED WELL:  P/A WELL:  WATER WELL: 	
DRAWN: 1/13/11 - MMM	SCALE: 1" = 2000'		
REVISED: 2/11/11 - MMM	DRG JOB No. 18241		
REVISED BHL	EXHIBIT 7		

CHESAPEAKE ENERGY, LLC.
WAGNER 11-65 9-1H
SEC. 9, T11N, R65W
WELD COUNTY, COLORADO

Begin at the town of Nunn, Colorado and drive northerly on Highway 85 for 10.1 miles. Turn right onto County Road 122 and drive easterly for 13.1 miles. Turn left onto County Road 55 and drive northerly for 1.0 mile. Turn right onto County Road 124 and drive easterly for 1.0 mile. Turn left onto County Road 57 and drive northerly for 4.0 miles. Turn left onto proposed access road and drive westerly for 8.3 miles to reach the proposed well site.