

## LOCATION DRAWING

SECTION 27  
TOWNSHIP 4 NORTH  
RANGE 66 WEST

DATE: 02/18/2011

THIS MAP DOES NOT REPRESENT A BOUNDARY SURVEY

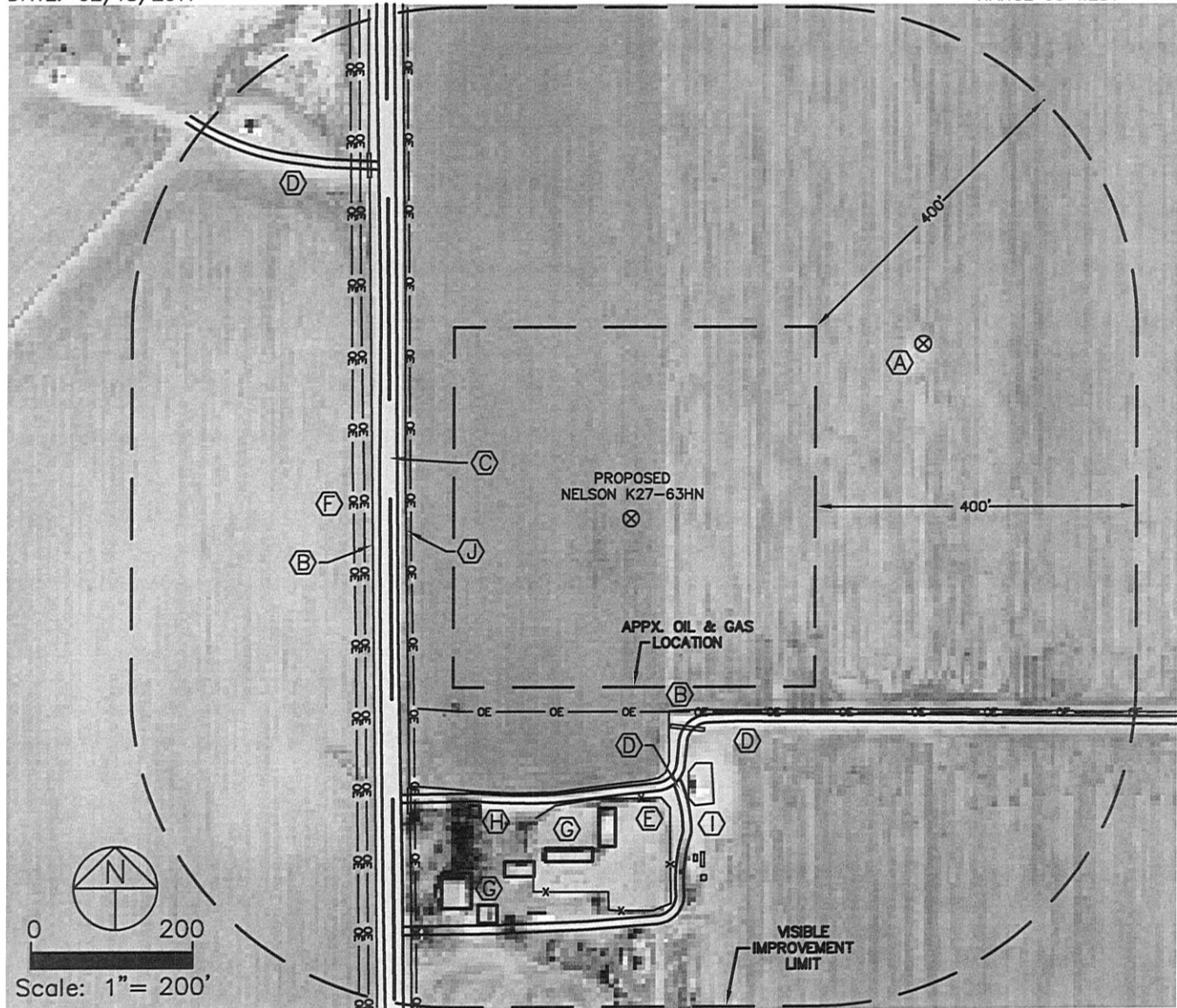

## IMPROVEMENTS:

- (A) EXISTING UPRC 27-12F - 423' NORTHEAST
- (B) ROADSIDE DITCHES - 246' SOUTH & 322' WEST
- (C) GRAVEL COUNTY RD. NO. 31 - 291' WEST
- (D) DIRT ROADS - 261' & 330' SOUTH AND 539' NORTHWEST
- (E) FENCE LINE - 350' SOUTH
- (F) MAJOR OVERHEAD POWER (DUAL LINES) - 332' WEST
- (G) EXISTING BUILDINGS - 365'+/-, 407'+/- & 415'+/- SOUTH, AND 445'+/-, 485'+/- & 510'+/- SOUTHWEST
- (H) STOCK WELL SHED - 400' SOUTHWEST
- (I) EXISTING NOBLE PRODUCTION FACILITY - 317' SOUTH
- (J) CREEK - 281' WEST

THE NEAREST OVERHEAD POWER LINE IS 242' SOUTH &amp; 274' WEST.

## NEW WELL DATA

ELEV = 4752', PDOP: 1.8  
 NW¼SW¼ SEC 27  
 1625' FSL, 300' FWL  
 LAT: N 40.27982  
 LONG: W 104.77192  
 NEAREST PROP LINE: 300' WEST  
 NEAREST ACTIVE RAILROAD: 1350'+/- NORTHWEST  
 NEAREST BUILDING: 365'+/- SOUTH  
 GRAVEL COUNTY ROAD NO. 31: 291' WEST

NOTE: The orientation of the oil & gas location as shown was determined by Noble Energy.

NOTICE: According to Colorado law you MUST commence any legal action based upon any defect in this W.L.C. within three years after you first discover such defect. In no event may any action based upon any defect in this W.L.C. be commenced more than ten years from this said date of the certification shown hereon.