

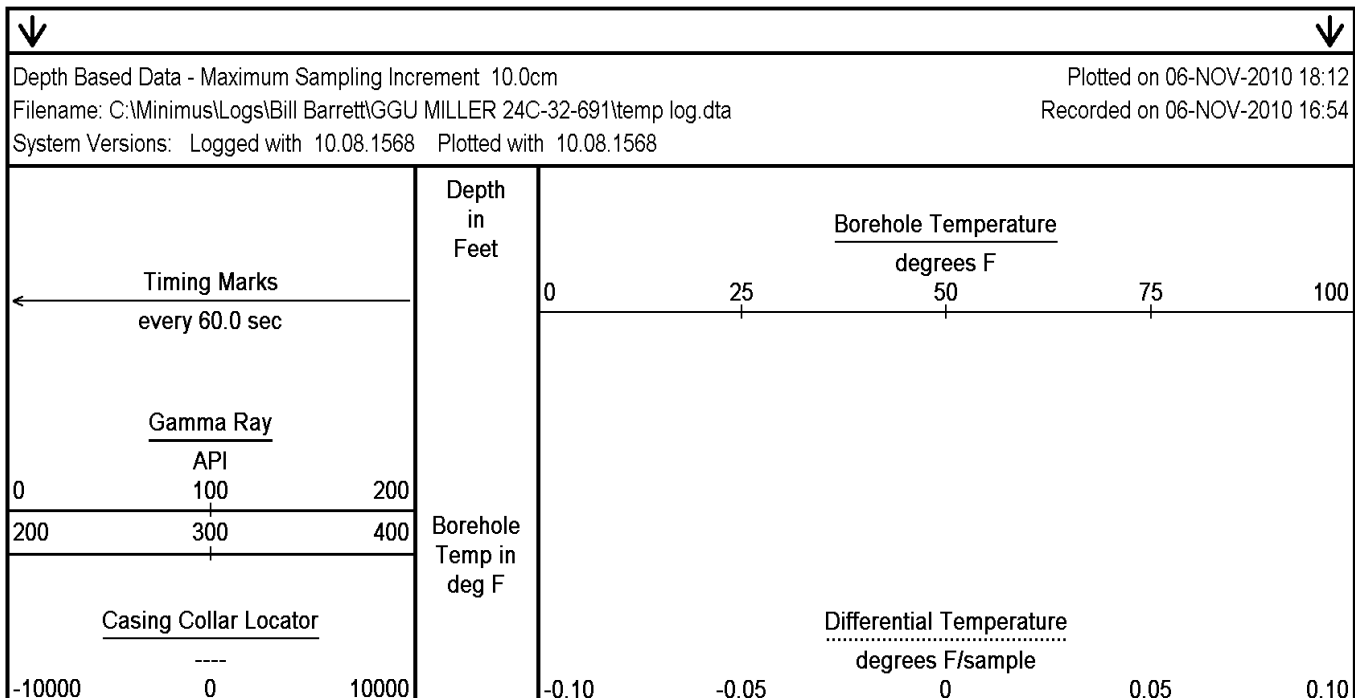

TEMPERATURE CEMENT LOG

COMPANY	BILL BARRETT CORPORATION		
WELL	GGU MILLER 24C-32-691		
FIELD	MAMM CREEK		
PROVINCE/COUNTY	GARFIELD		
COUNTRY/STATE	U.S.A. / COLORADO		
LOCATION	SHL: 1220' FSL & 2284' FWL BHL: 857' FNL & 1990' FWL		
SEC	TWP	RGE	Other Services
32	6S	91W	
API Number	05-045-19429		
Permit Number			
Permanent Datum G.L., Elevation 6120 feet			Elevations: KB 6142.00
Log Measured From K.B. @ 22 FEET above Permanent Datum			DF 6120.00
Drilling Measured From K.B.			GL 6120.00
Date	05-NOV-2010		
Run Number	ONE		
Depth Driller	7128.00		
Depth Logger			
First Reading	100.00		
Last Reading	7110.00		
Casing Driller			
Casing Logger			
Bit Size	7.875		
Hole Fluid Type	LSND		
Density / Viscosity	8.60 lb/USg		
PH / Fluid Loss			
Sample Source	FRESH WATER		
Rm @ Measured Temp			
Rmf @ Measured Temp			
Rmc @ Measured Temp			
Source Rmf / Rmc			
Rm @ BHT			
Time Since Circulation			
Max Recorded Temp			
Equipment Name	COMPACT		
Equipment / Base	13038 GD JCT		
Recorded By	SLACKEY		
Witnessed By	C.CROW		

All interpretations are opinions based on inferences from electrical or other measurements and we cannot, and do not, guarantee the accuracy or correctness of any interpretations, and we shall not, except in the case of gross or wilful negligence on our part, be liable or responsible for any loss, costs, damages or expenses incurred or sustained by anyone resulting from any interpretation made by any of our officers, agents or employees. These interpretations are also subject to our general terms and conditions in our price schedule.



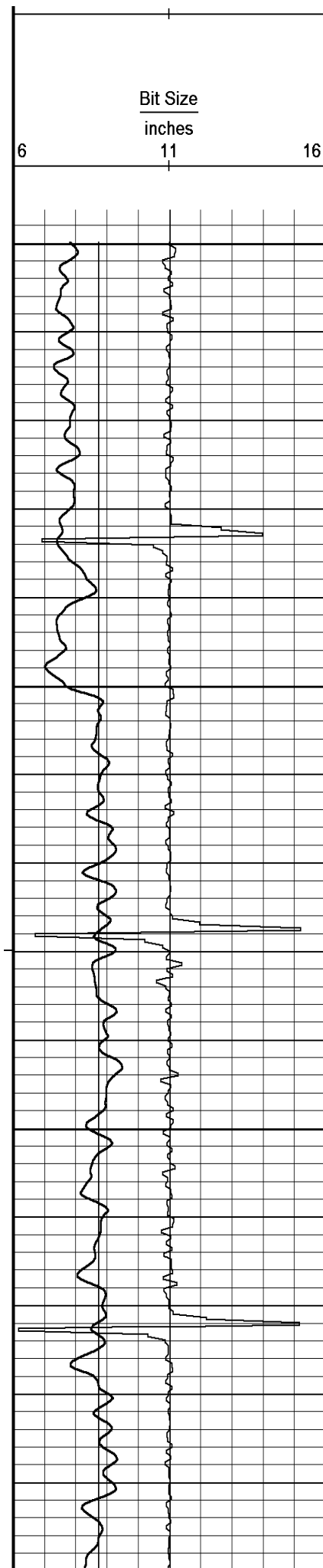

Replay
Scale
1:200

50

83°

100

83°

150

83°

200

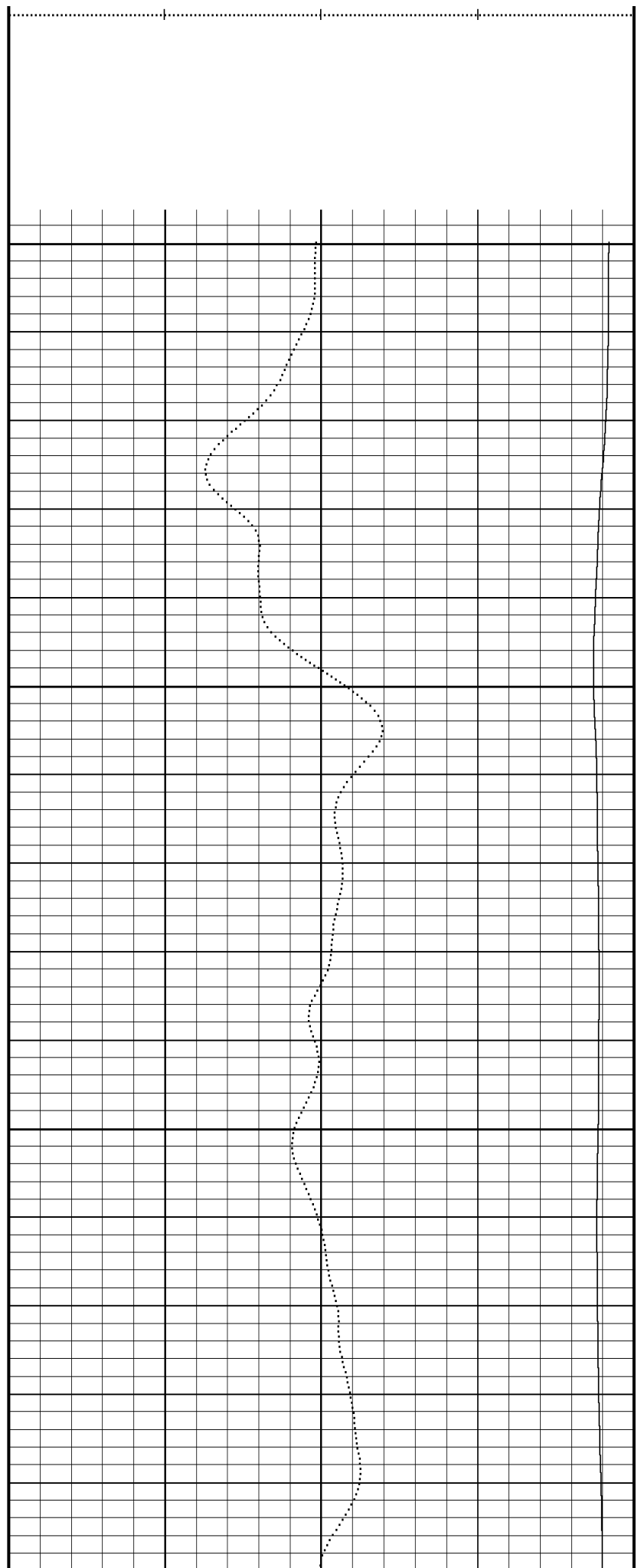

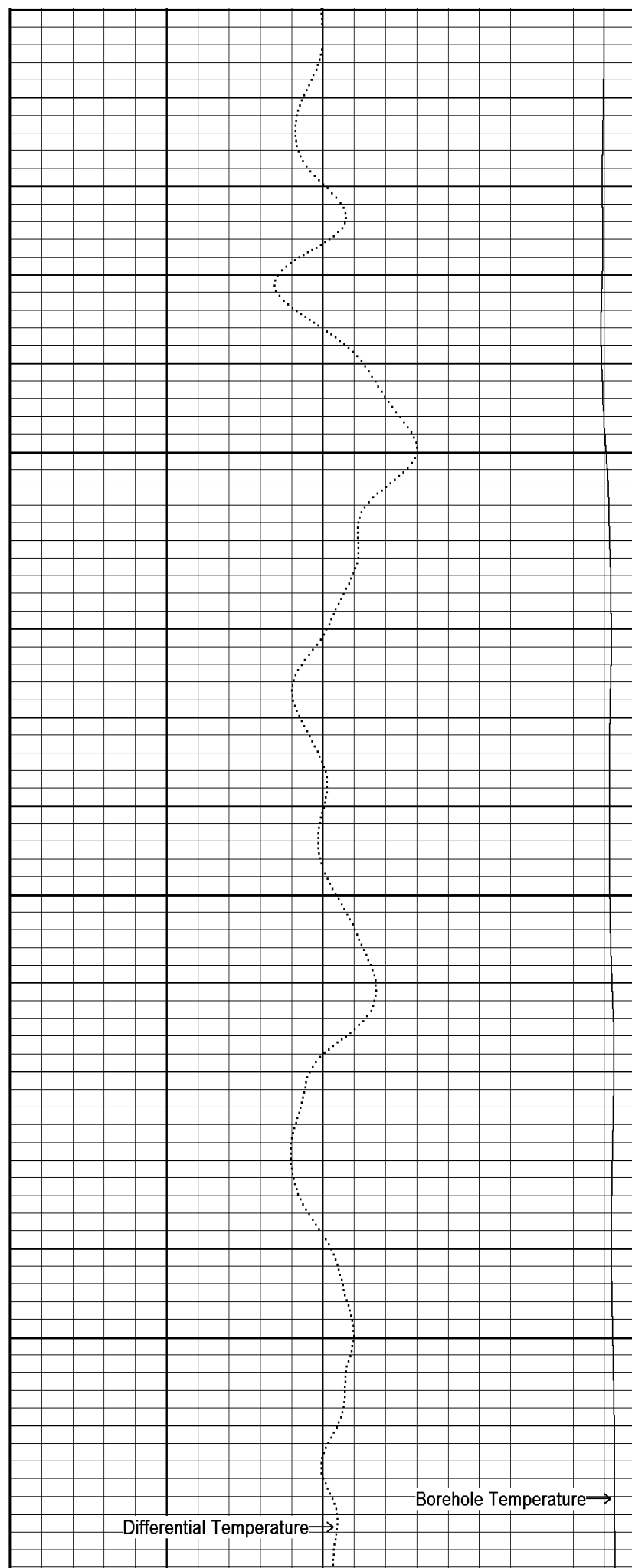
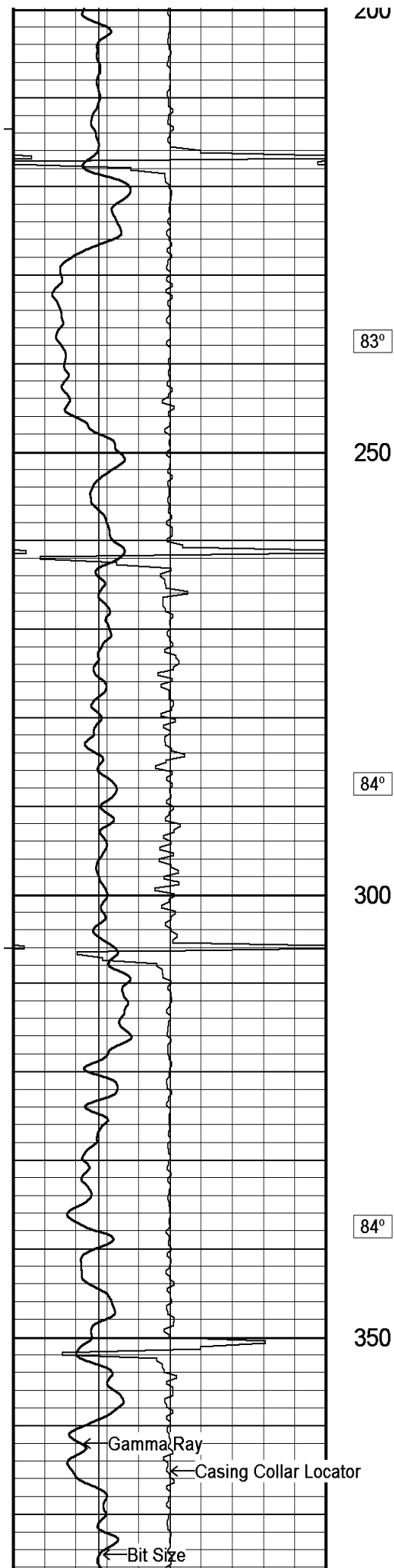

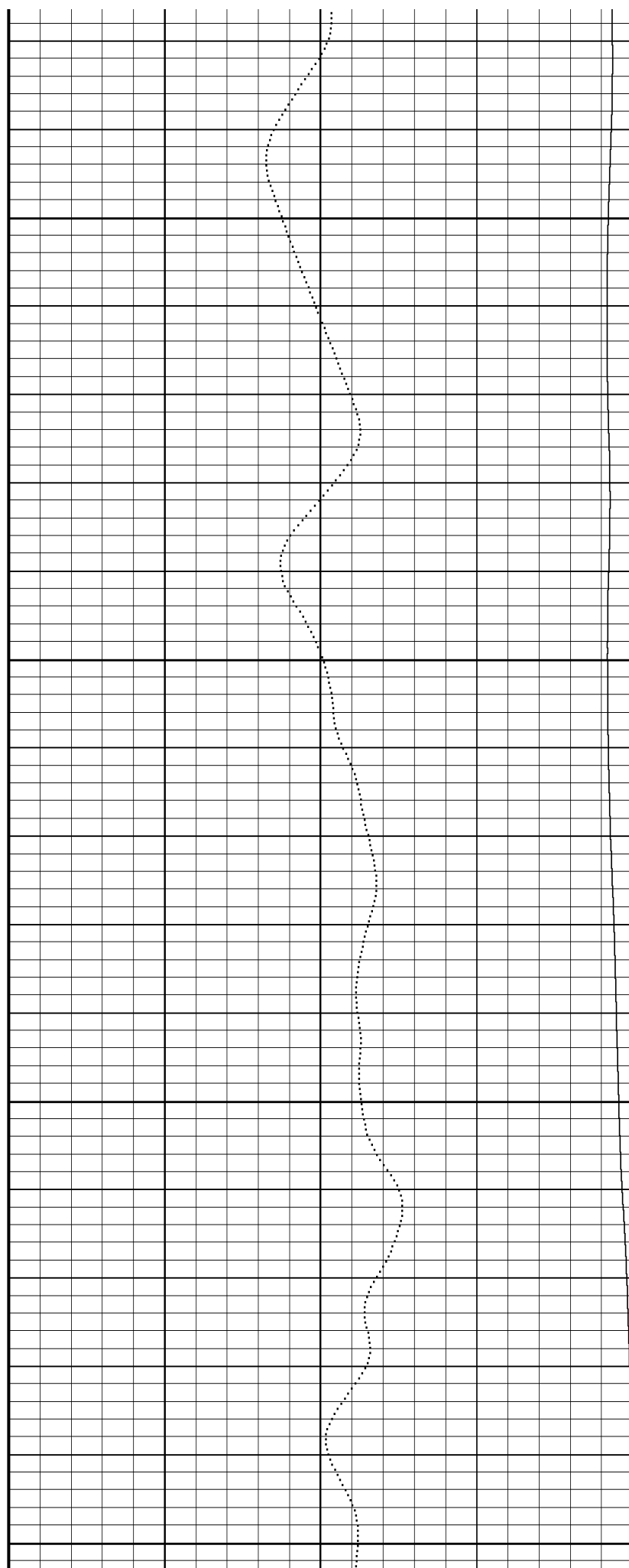
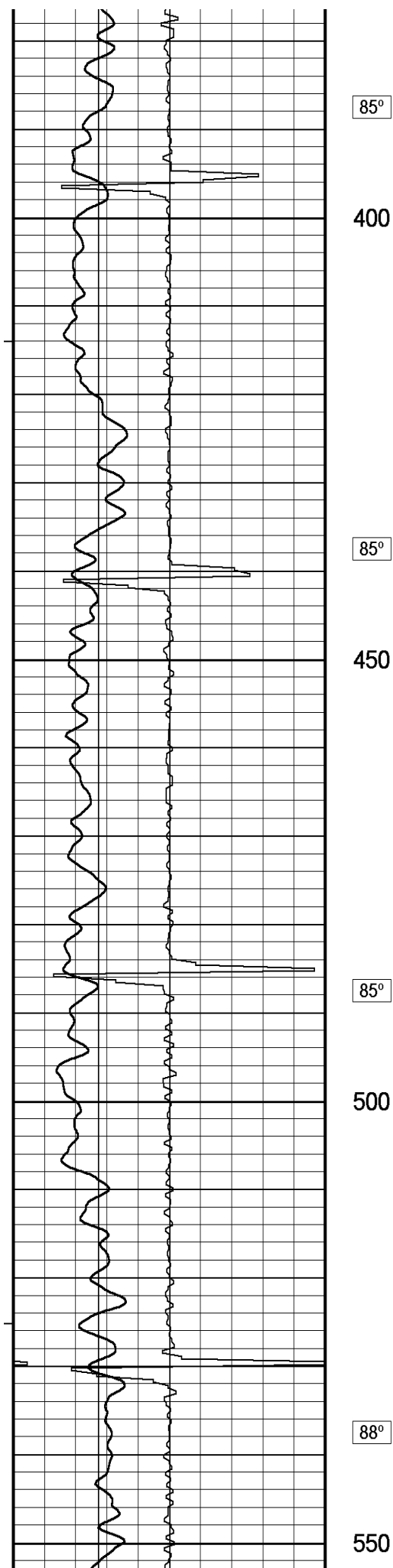

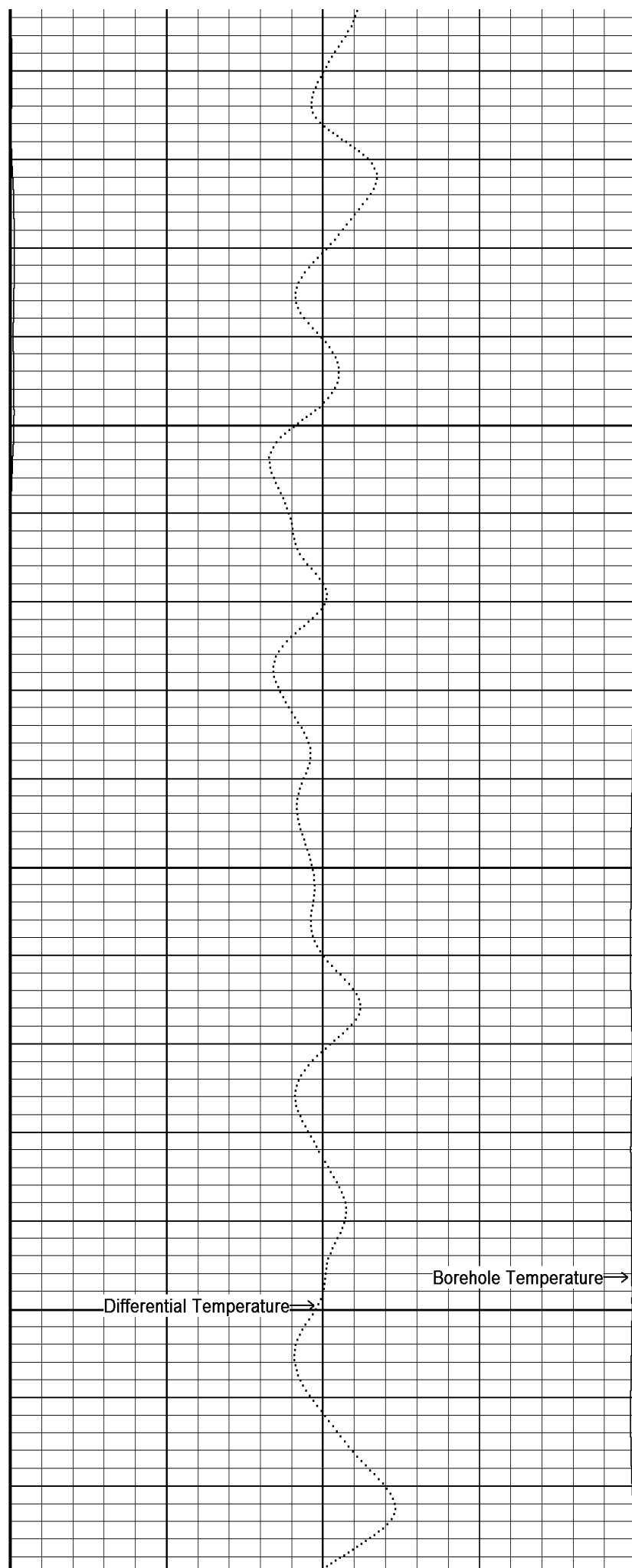
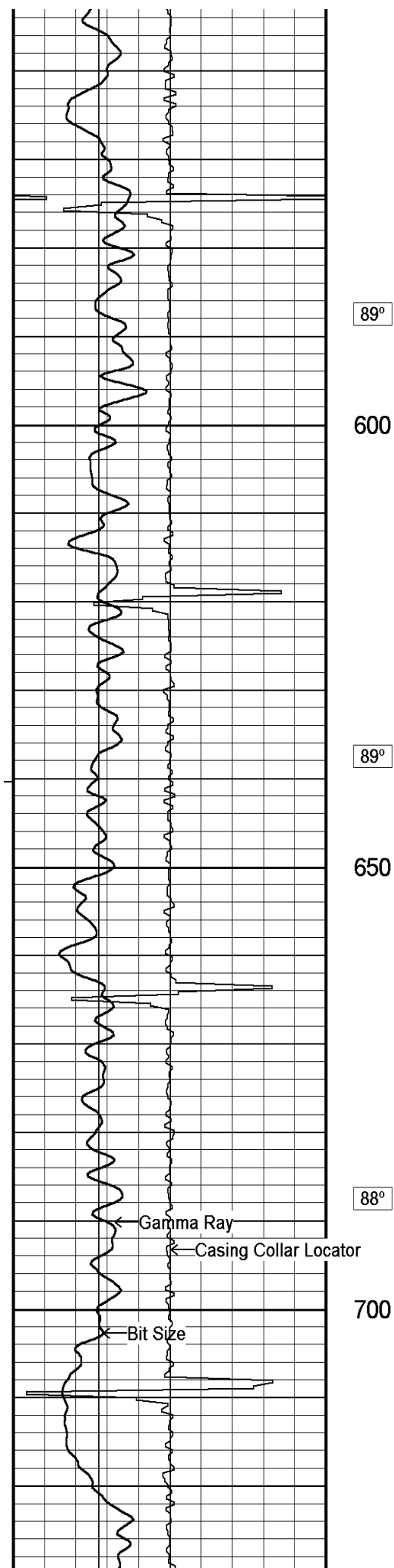

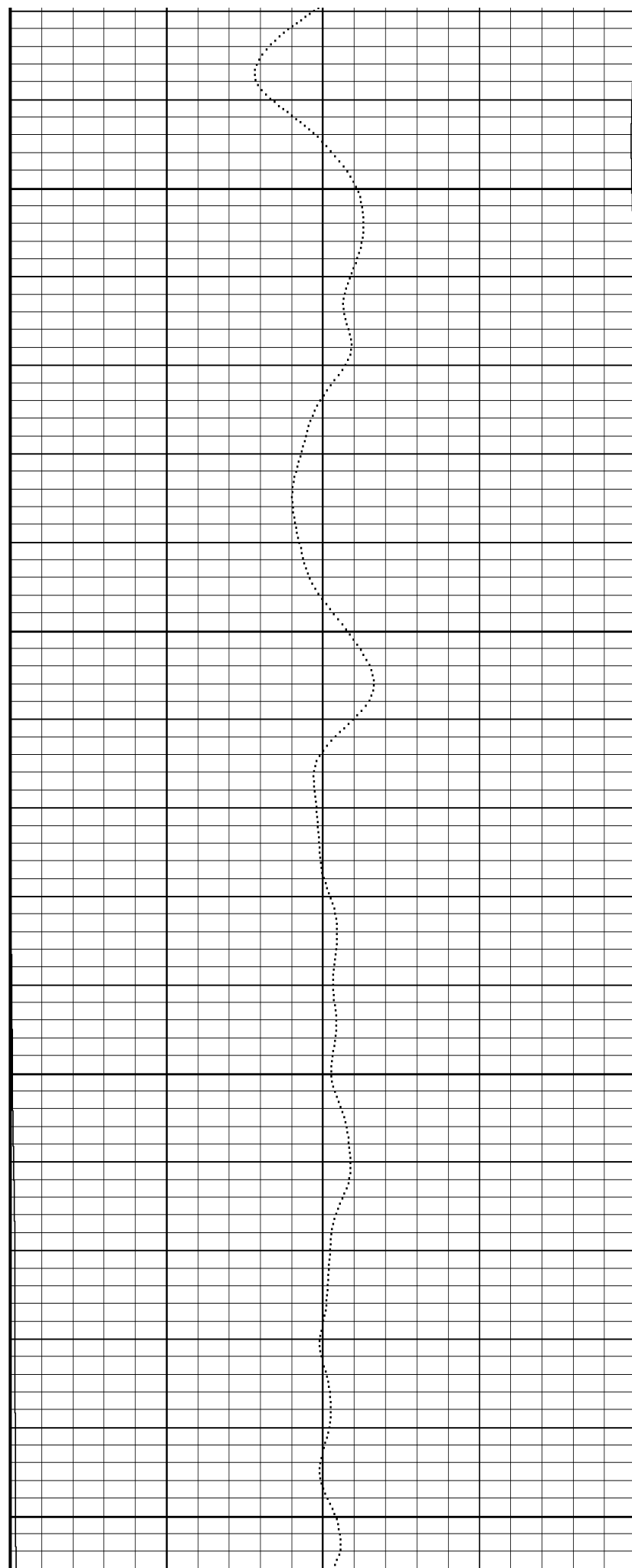
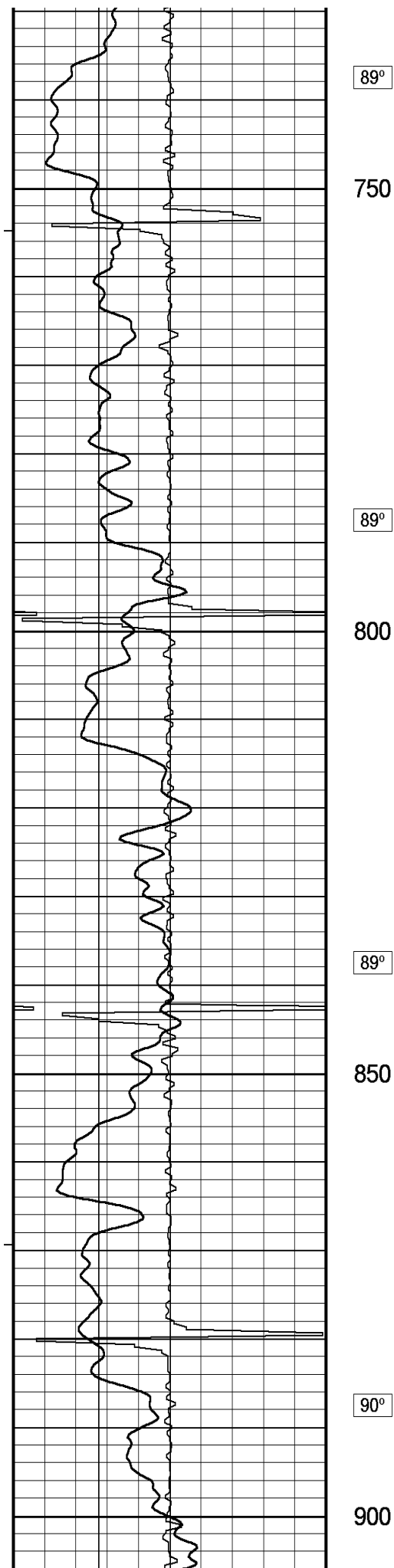

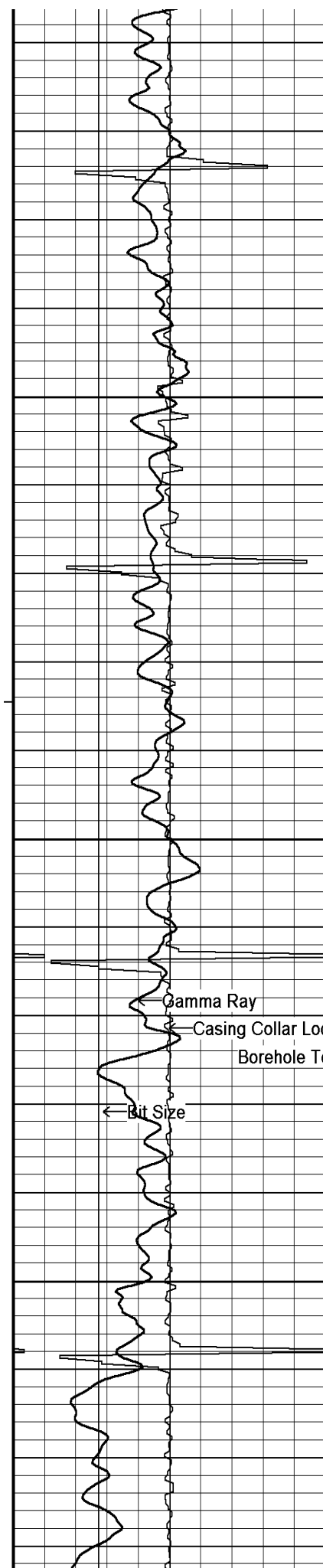

90°

950

91°

1000

92°

1050

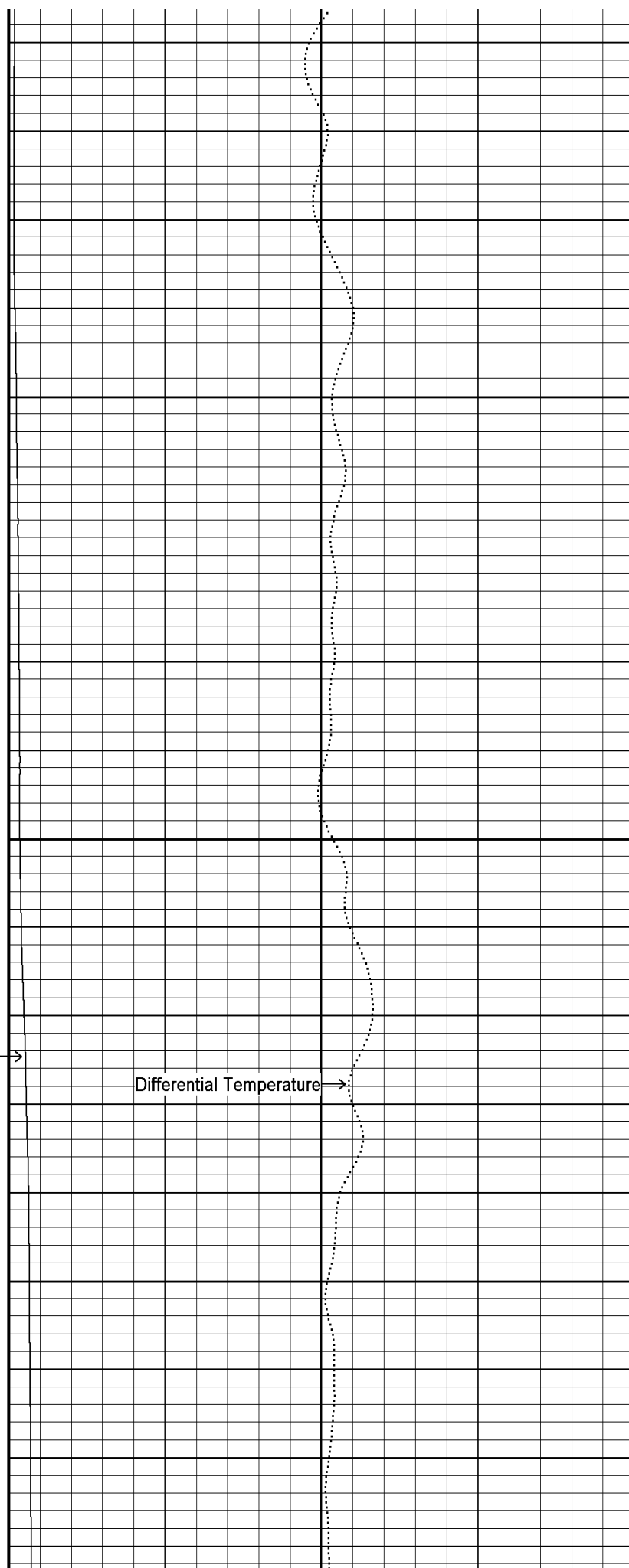

Differential Temperature

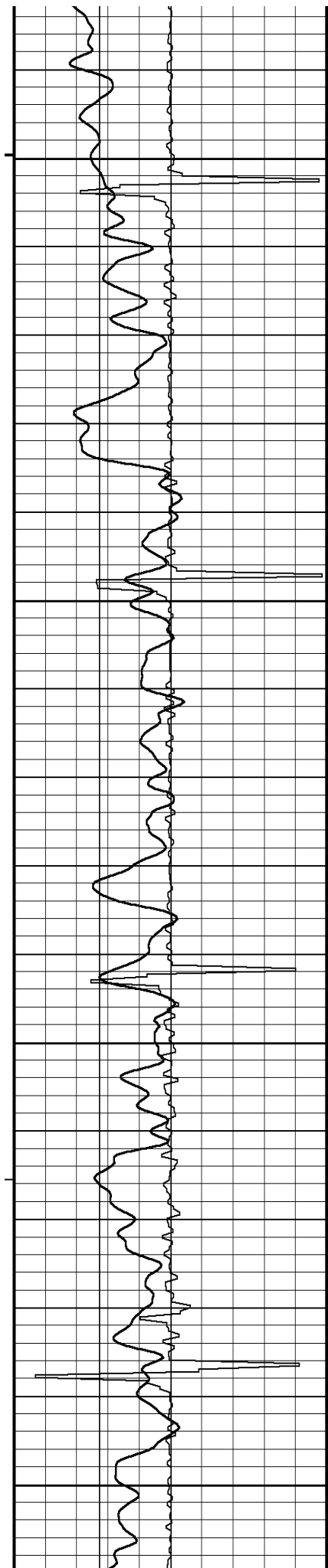

93°

1100

94°

1150

94°

1200

94°

1250

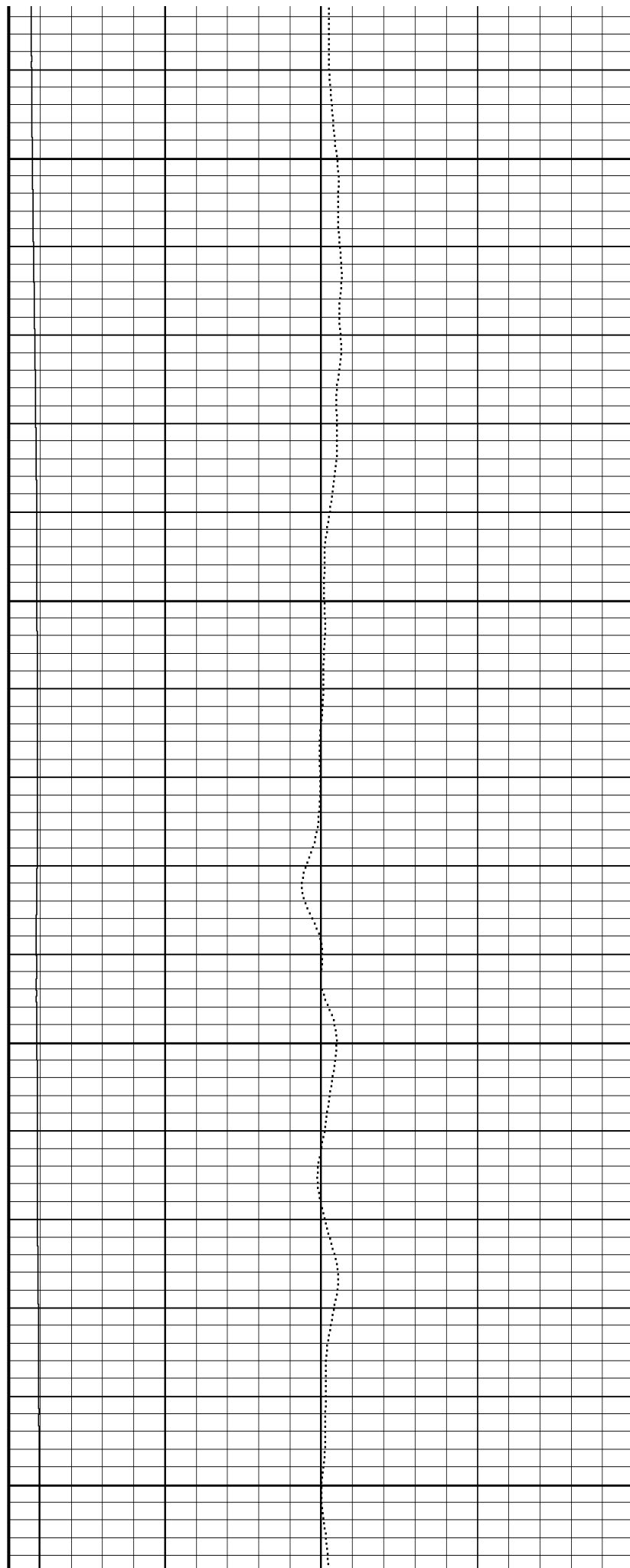

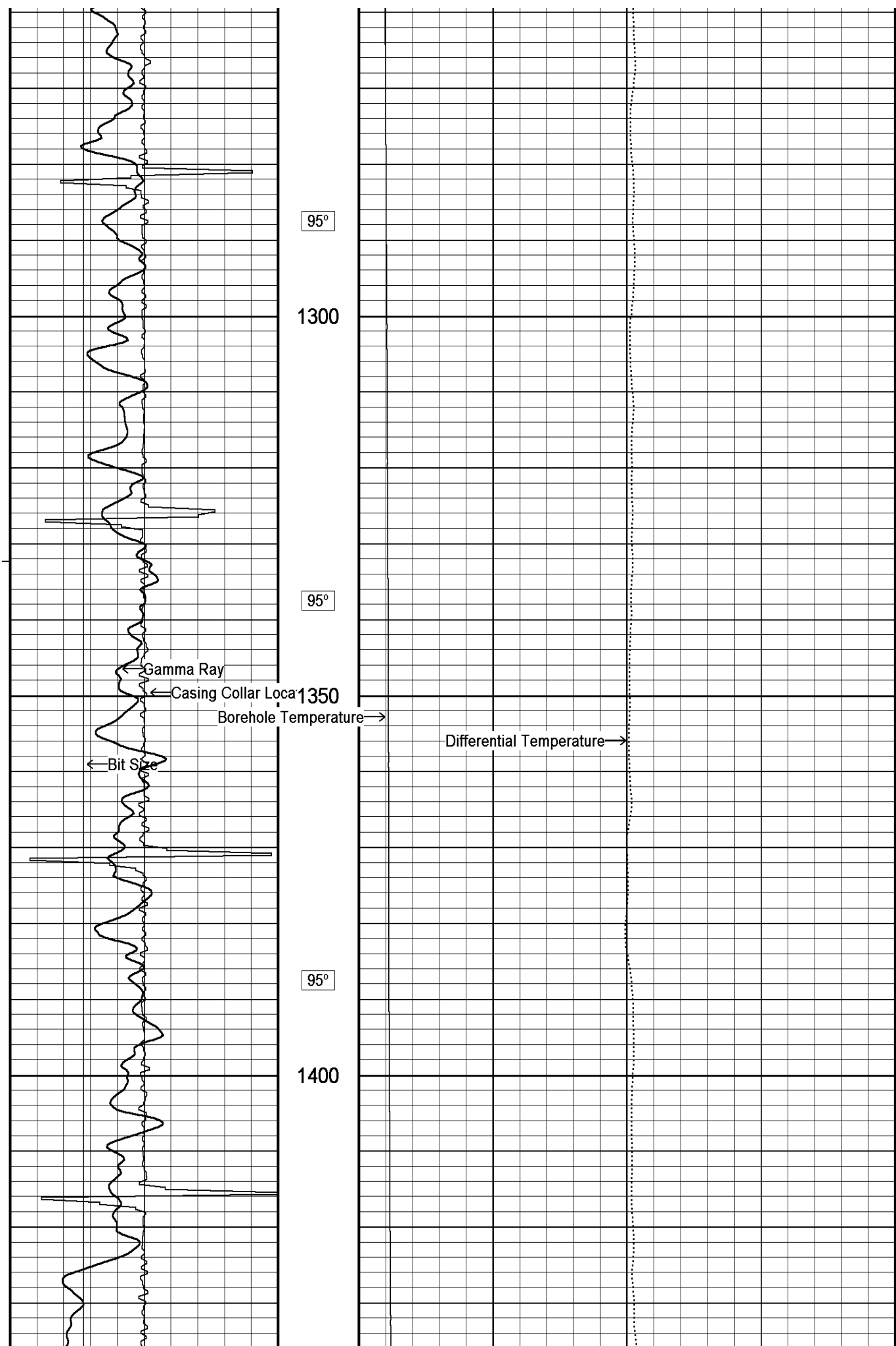

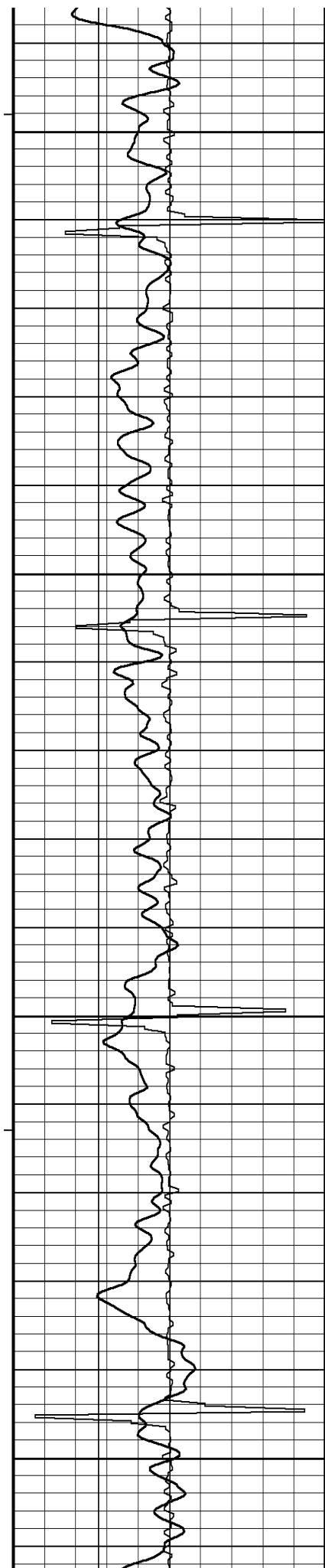

96°

1450

96°

1500

97°

1550

97°

1600

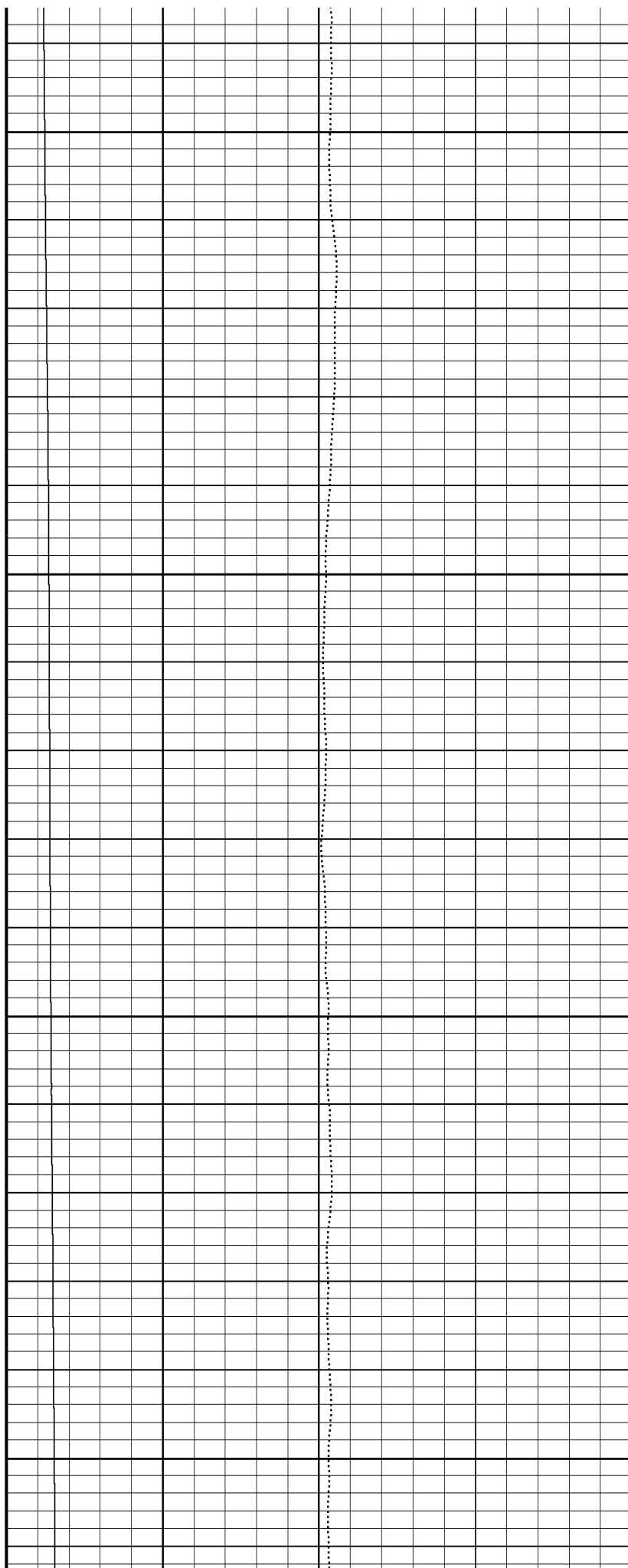

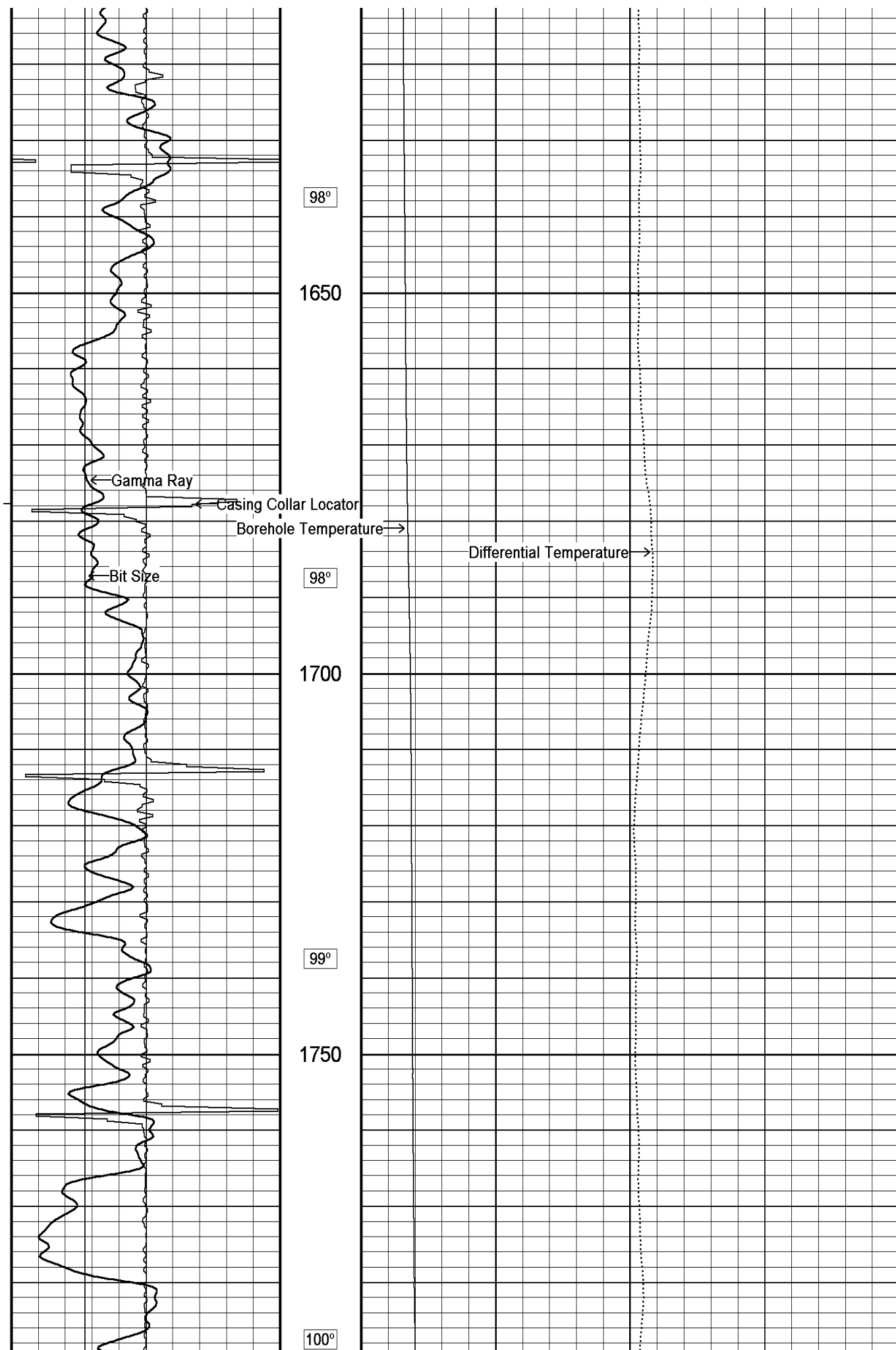

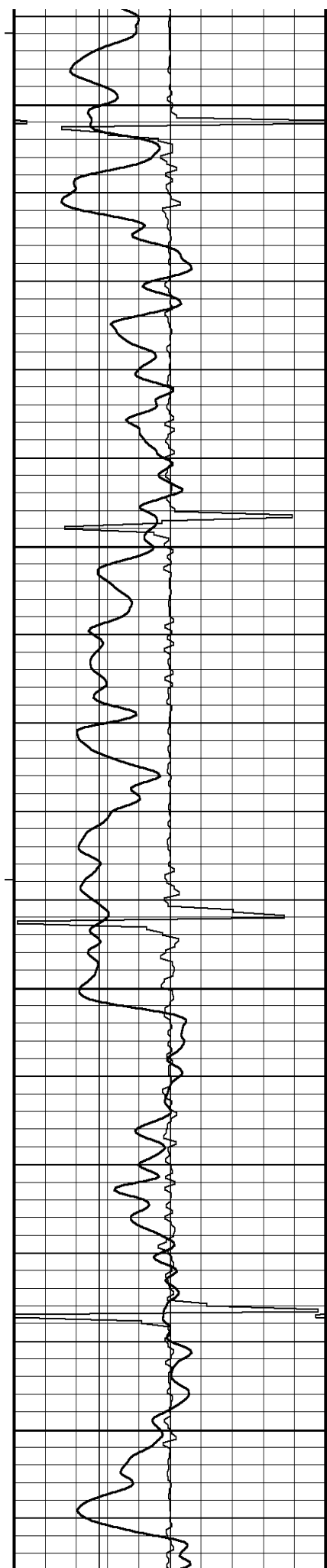

1800

100°

1850

101°

1900

102°

1950

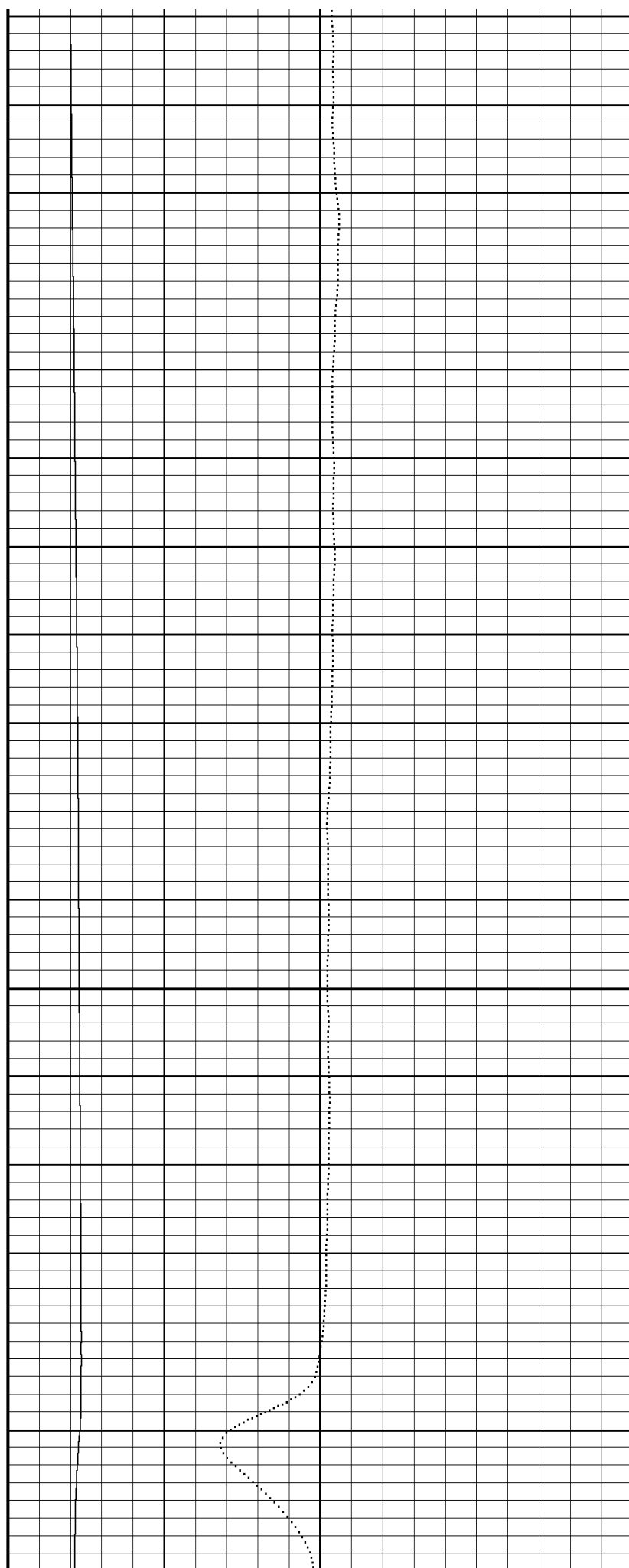

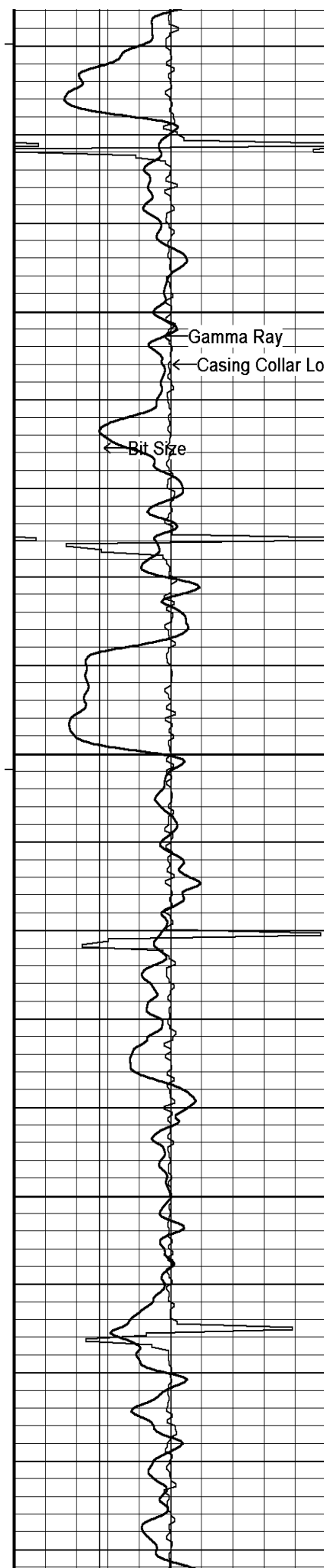

101°

2000

Borehole Temperature →

111°

2050

114°

2100

115°

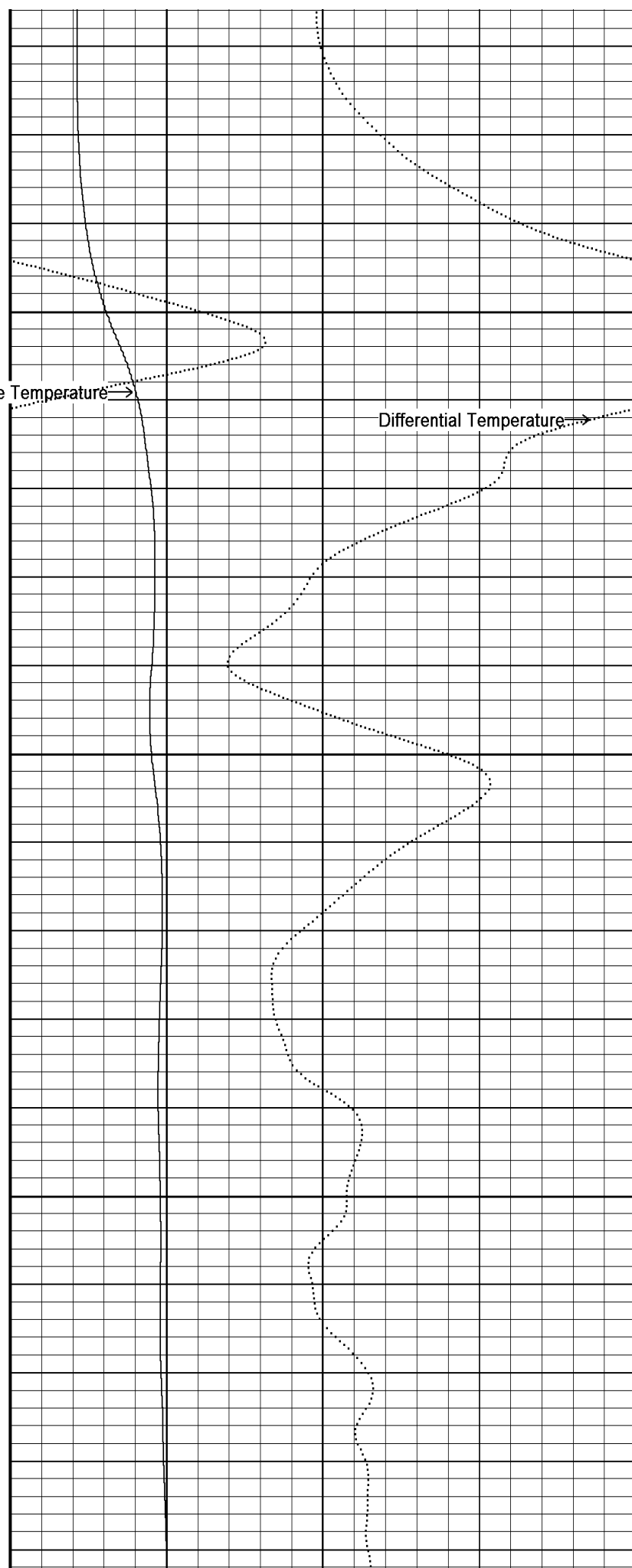

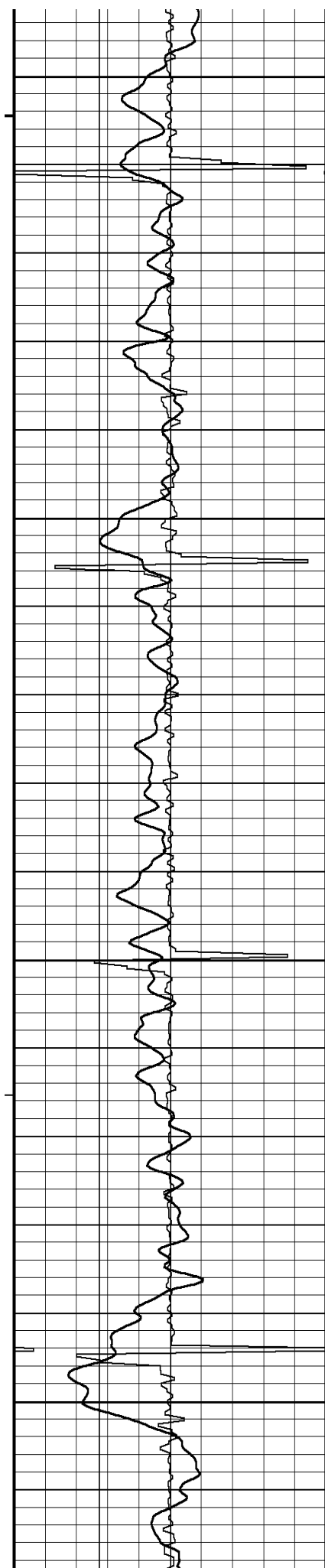

2150

114°

2200

115°

2250

114°

2300

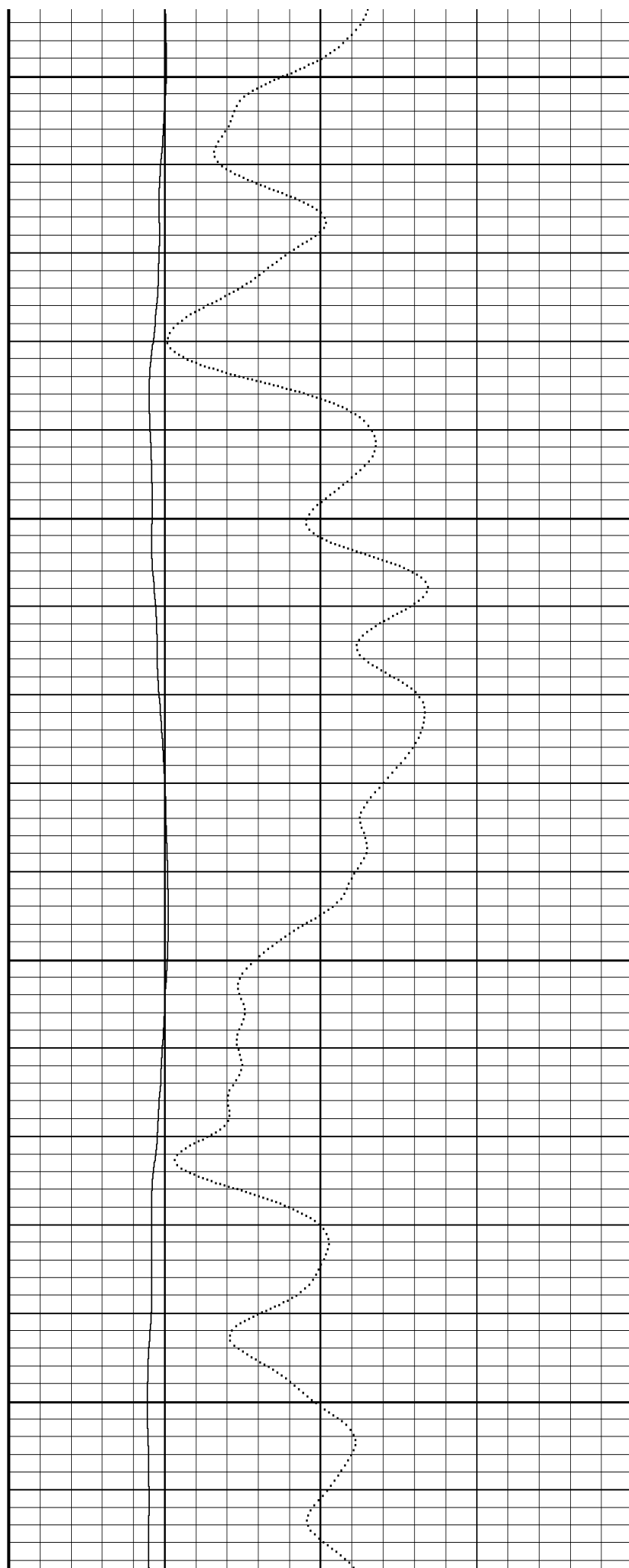

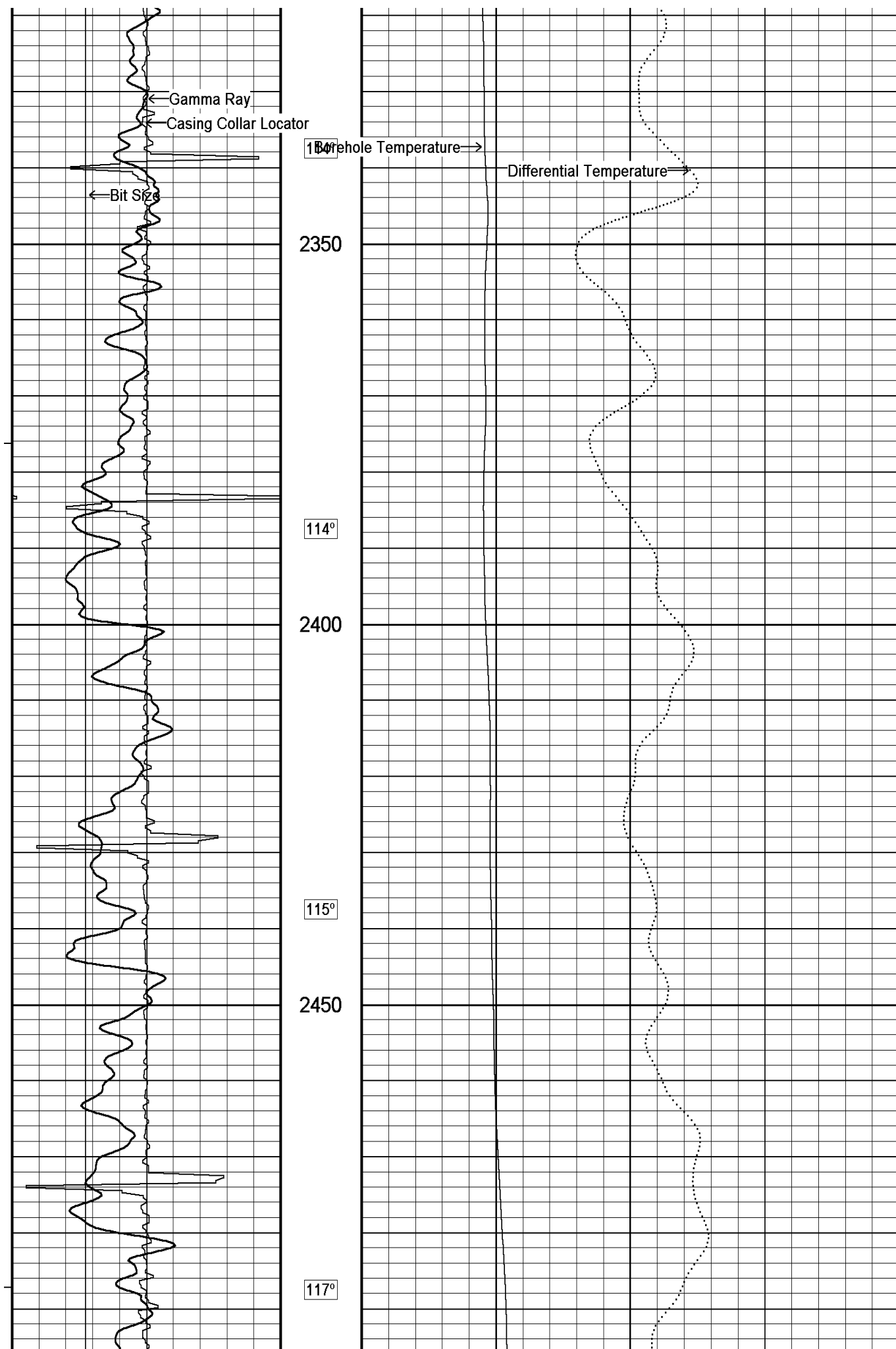

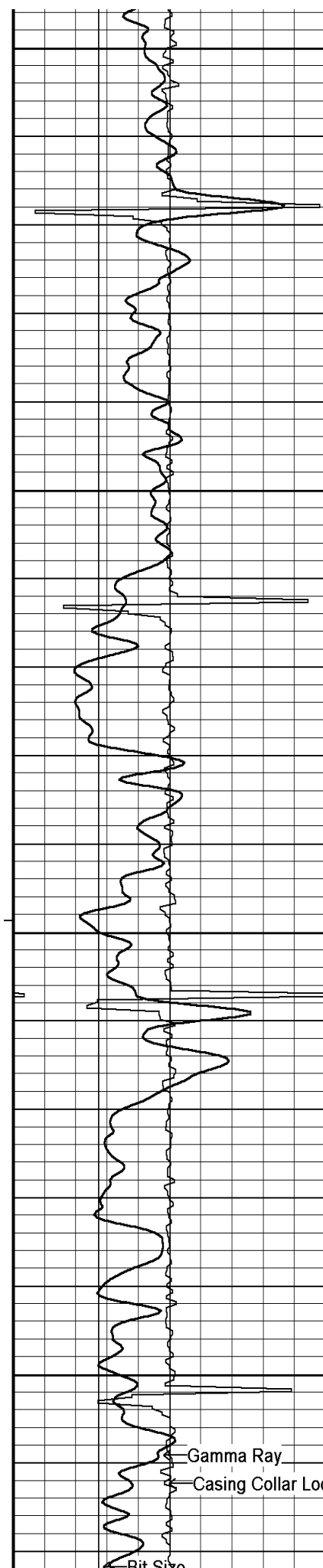

2500

117°

2550

116°

2600

117°

2650

Gamma Ray

Casing Collar Locator

Bit Size

Borehole Temperature →

Differential Temperature →

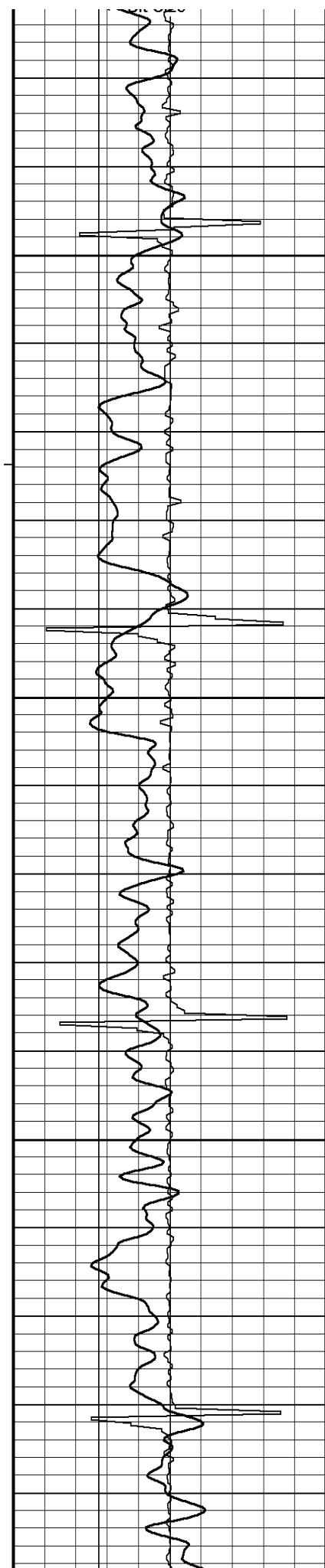

117°

2700

116°

2750

117°

2800

118°

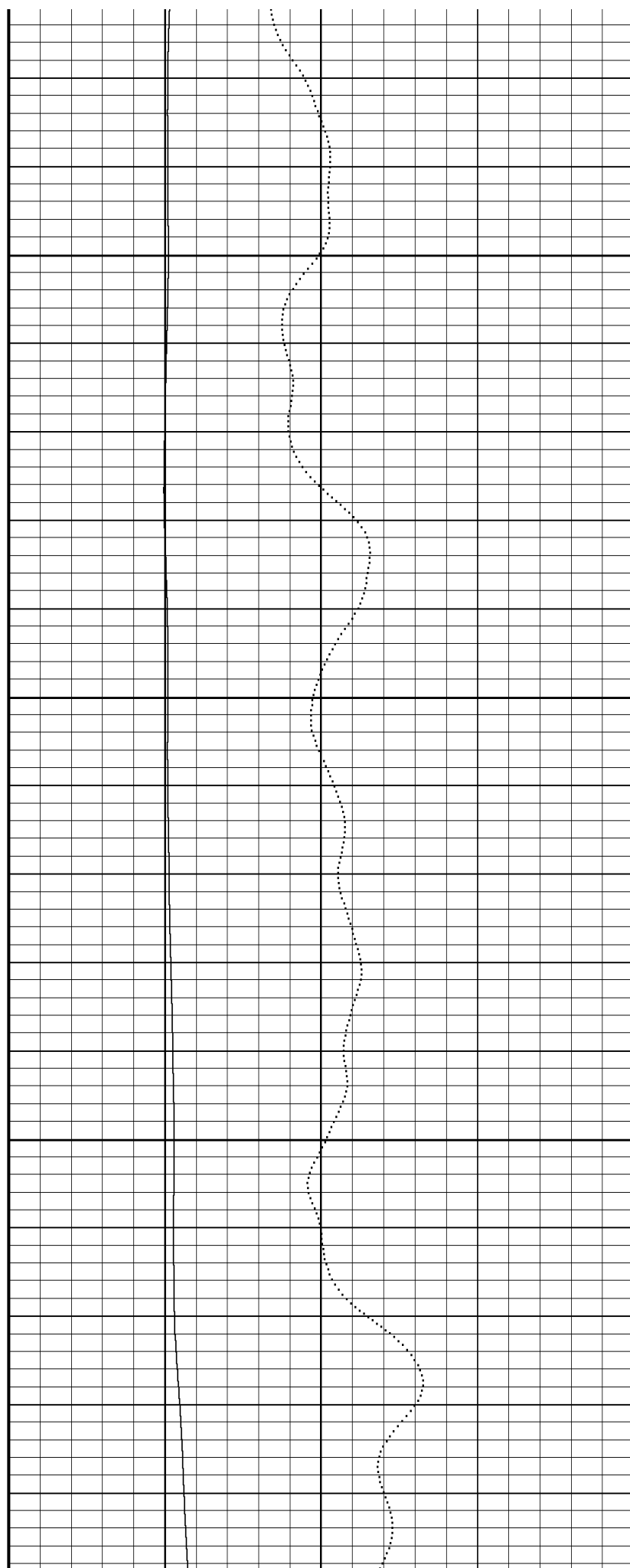

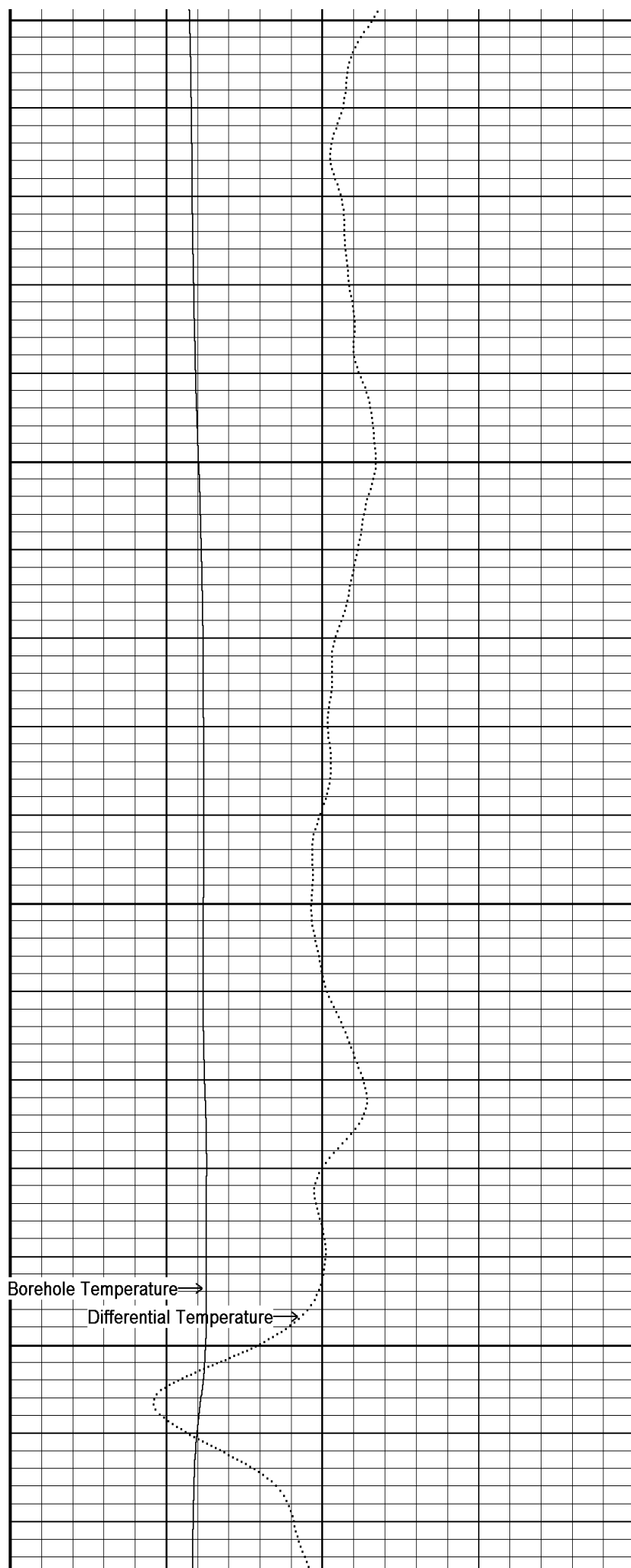
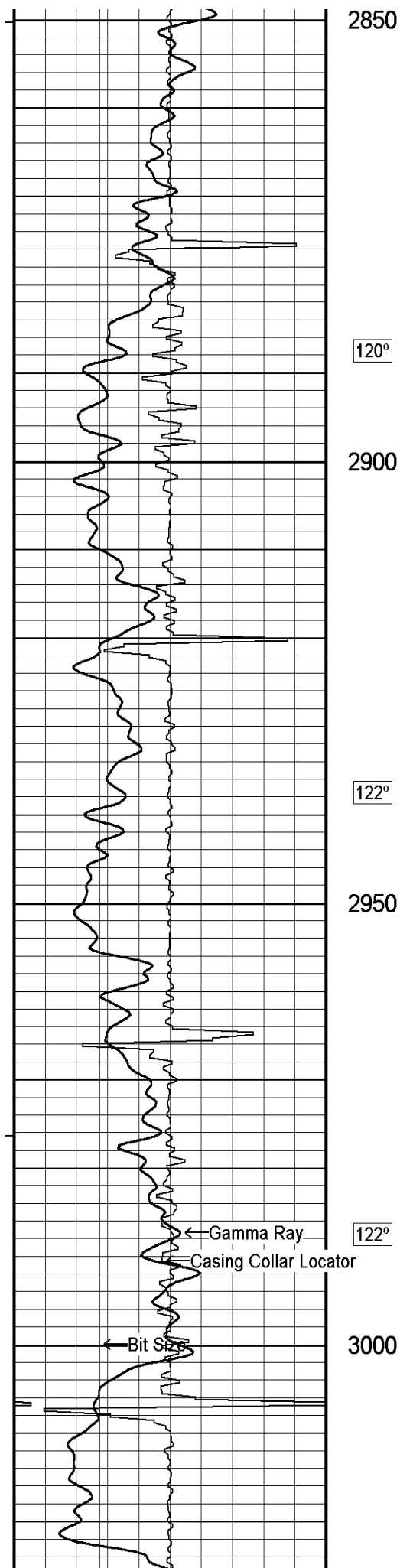

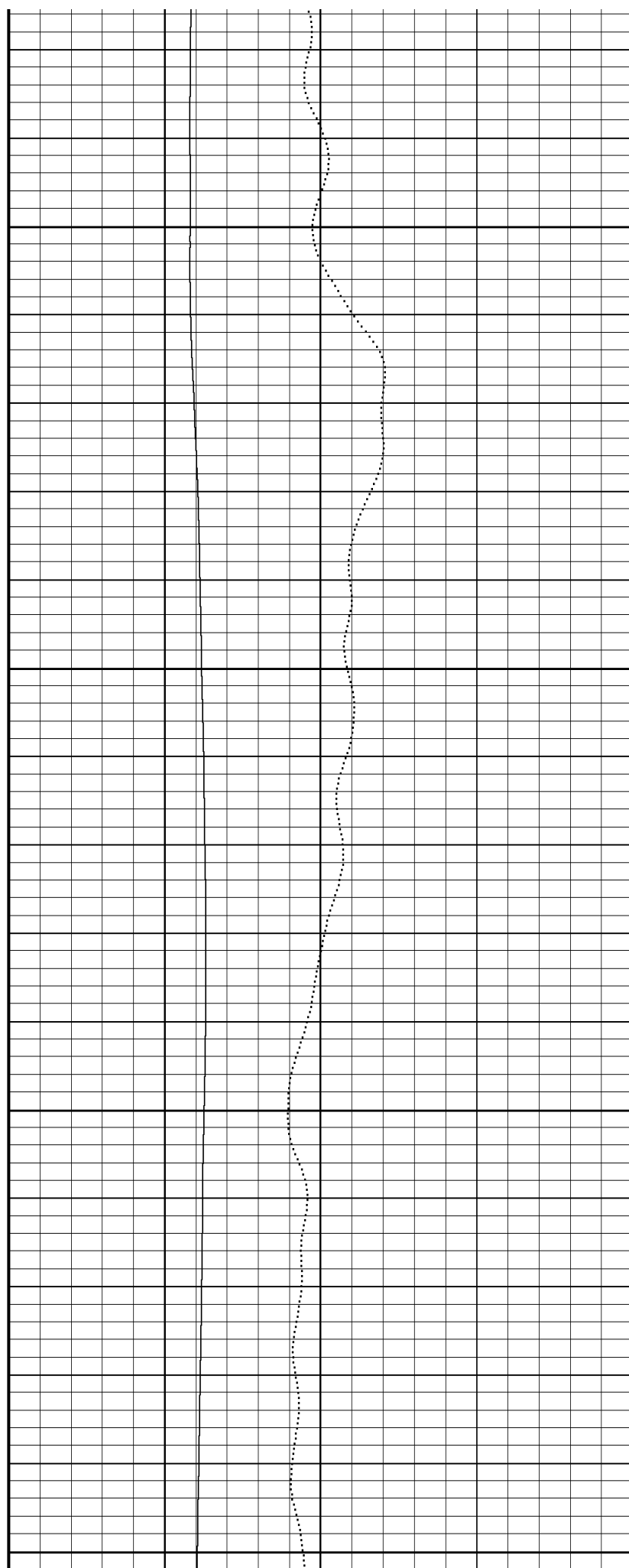
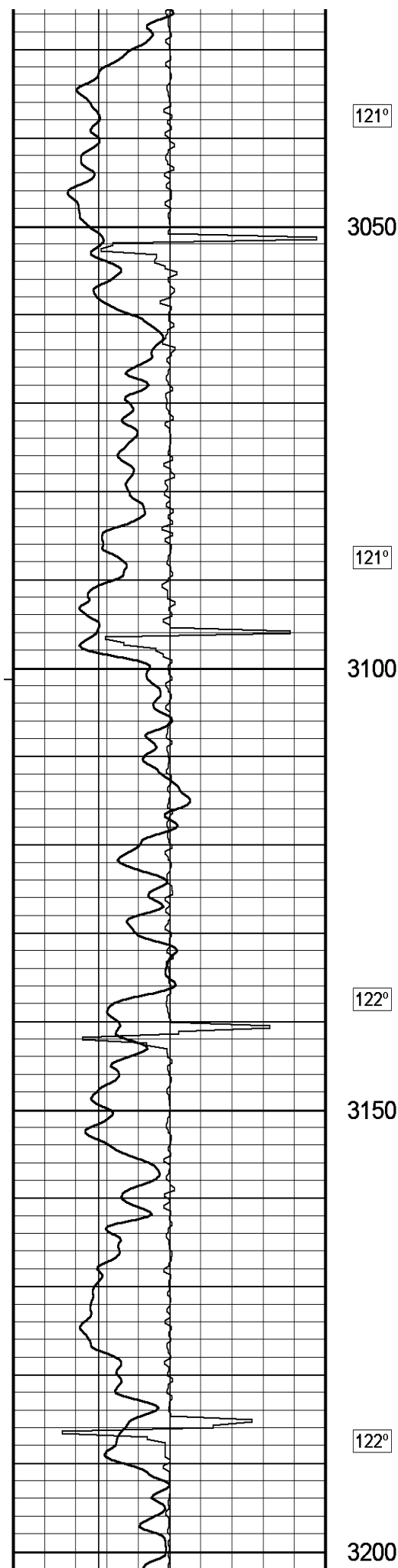

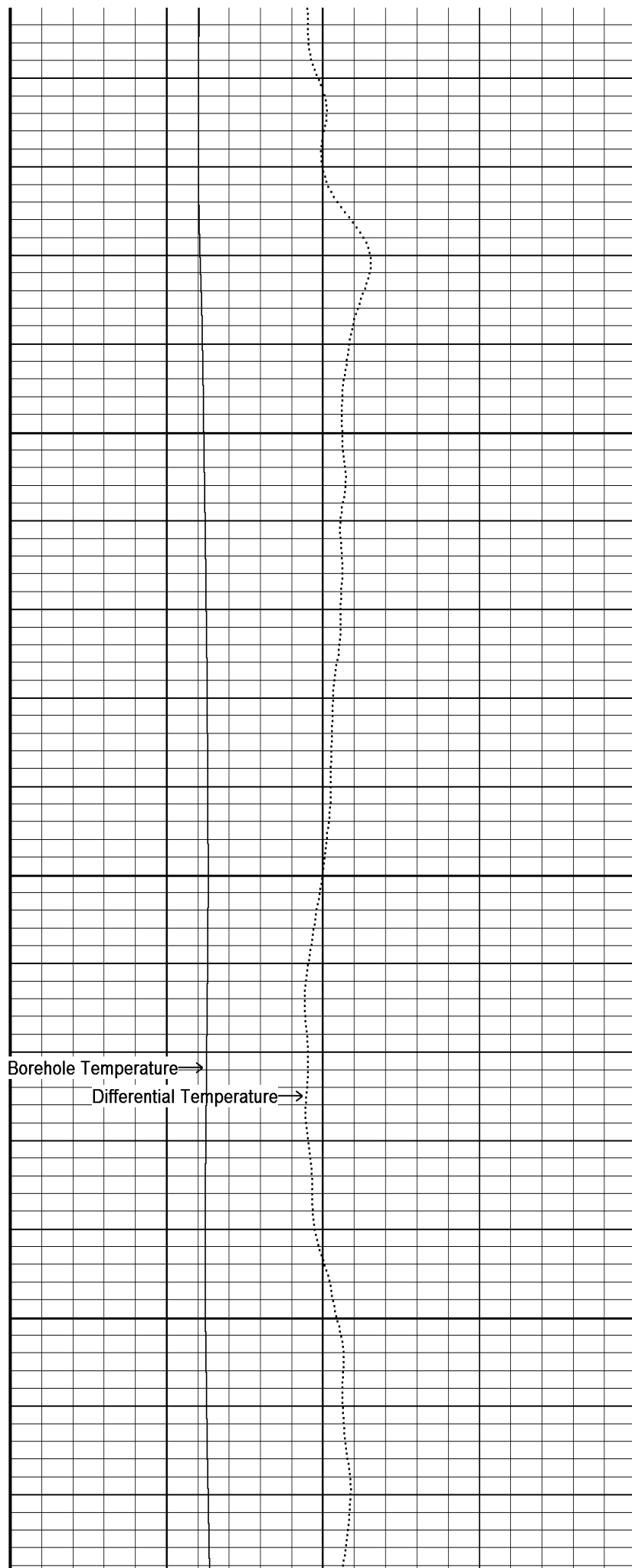
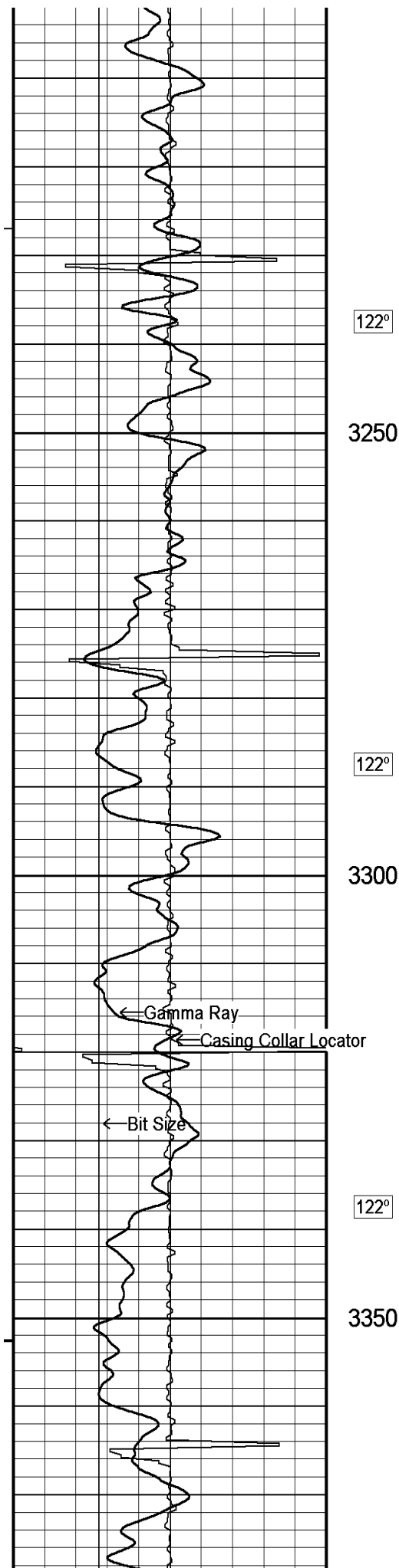

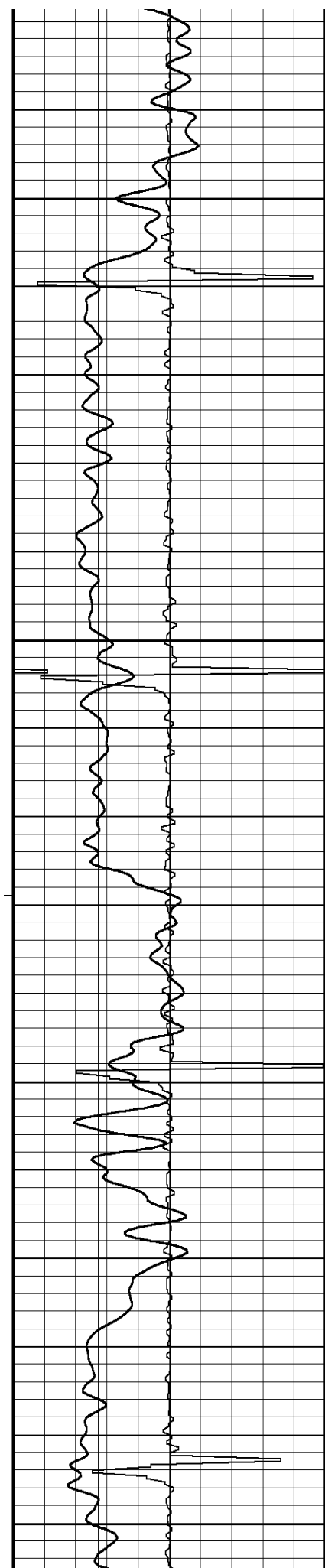

123°

3400

124°

3450

124°

3500

125°

3550

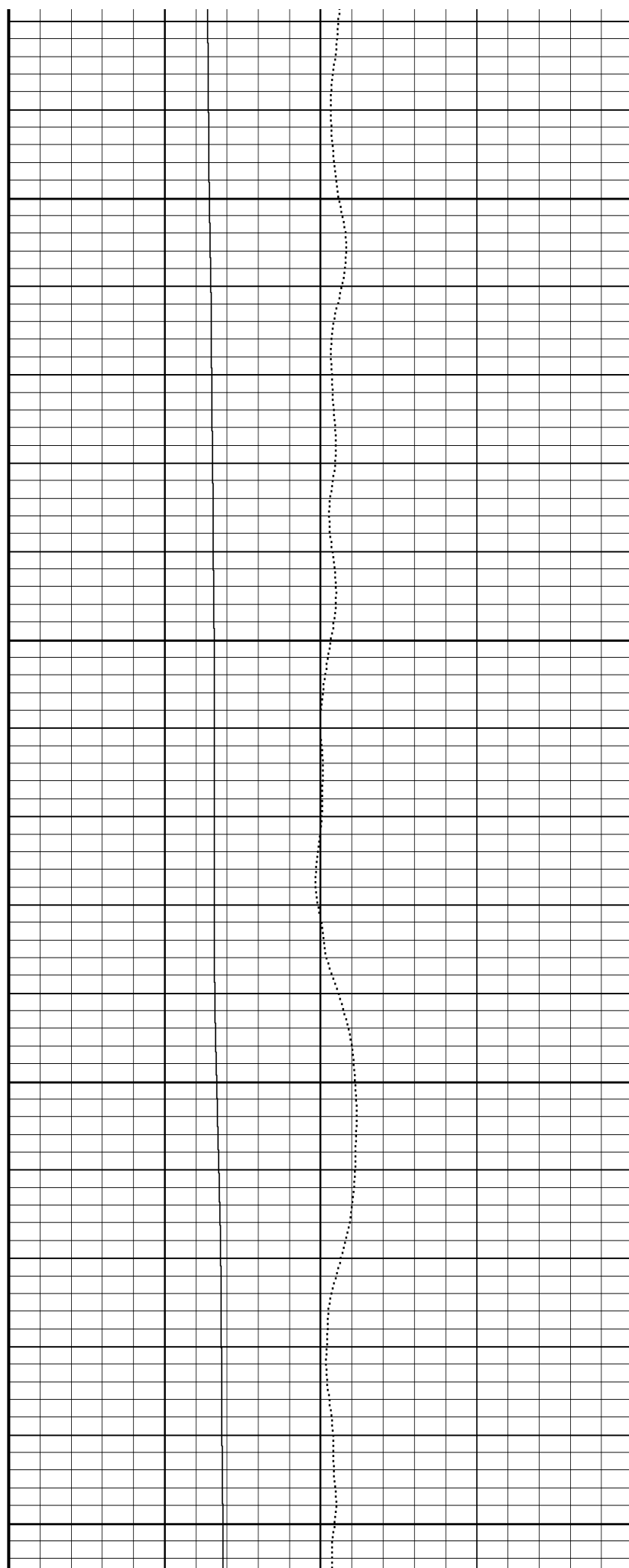

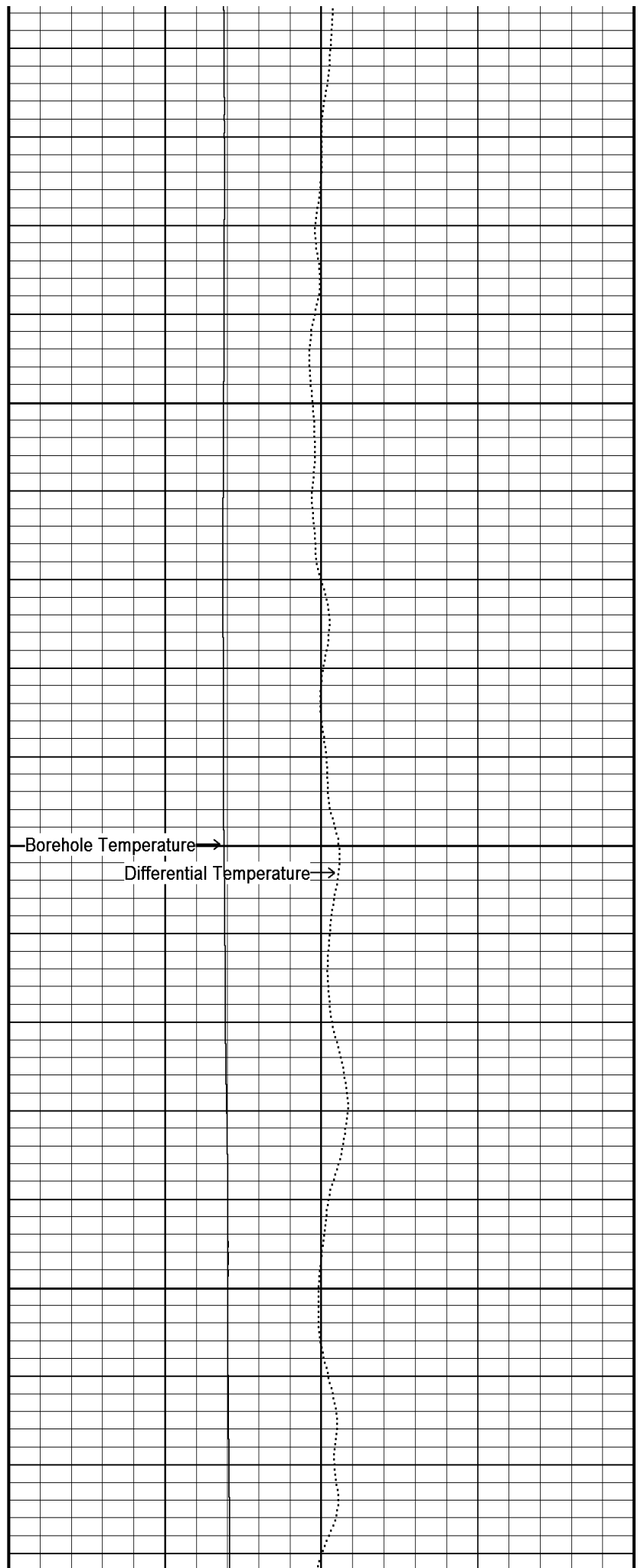
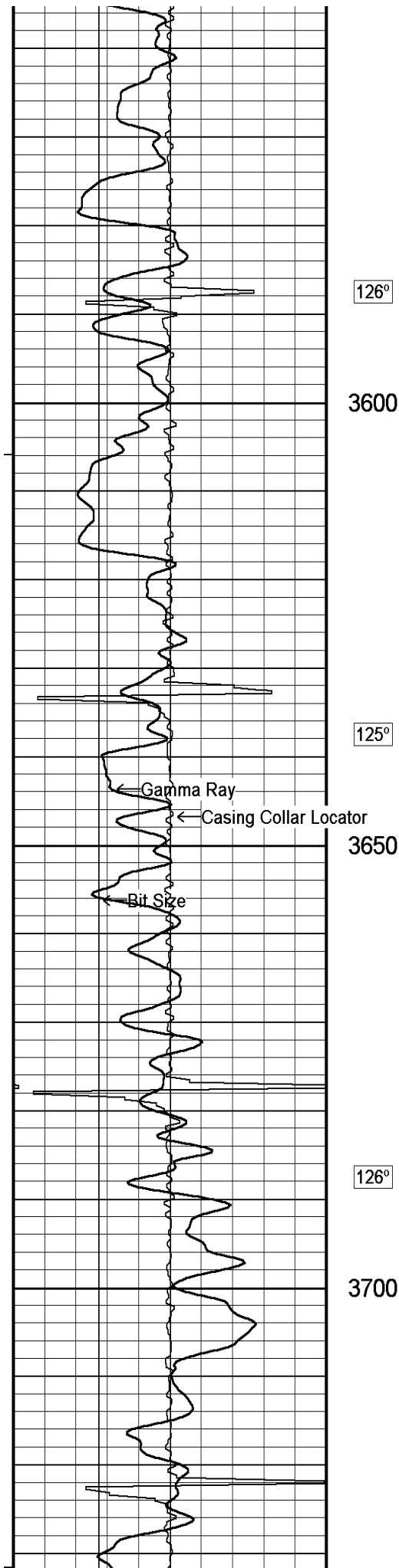

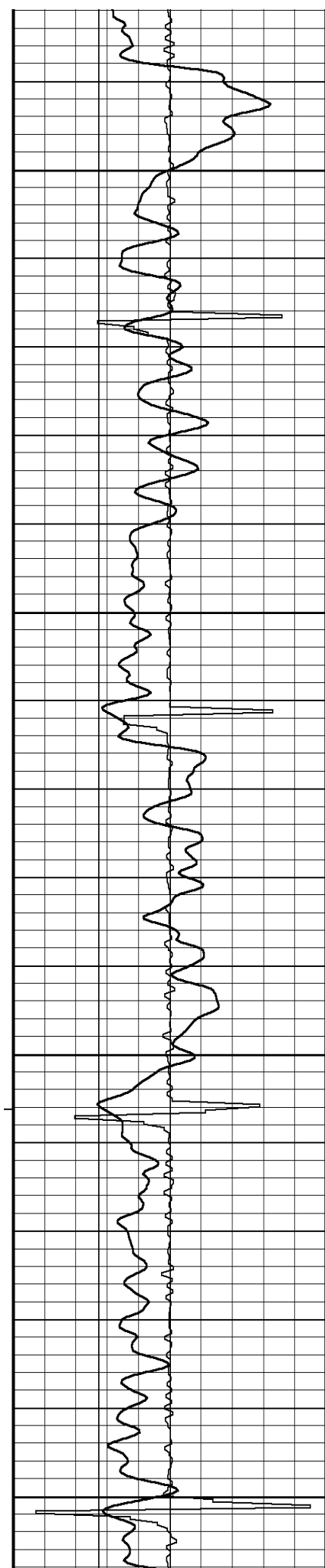

126°

3750

127°

3800

128°

3850

128°

3900

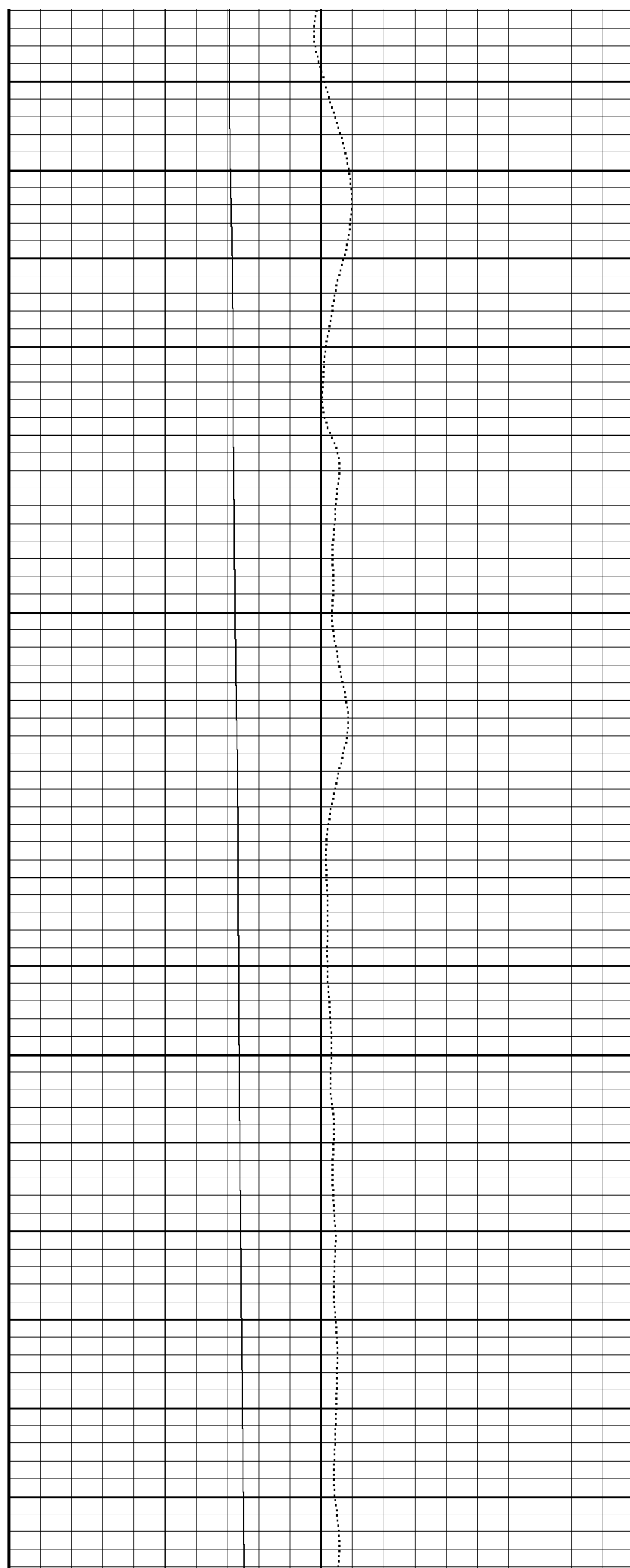

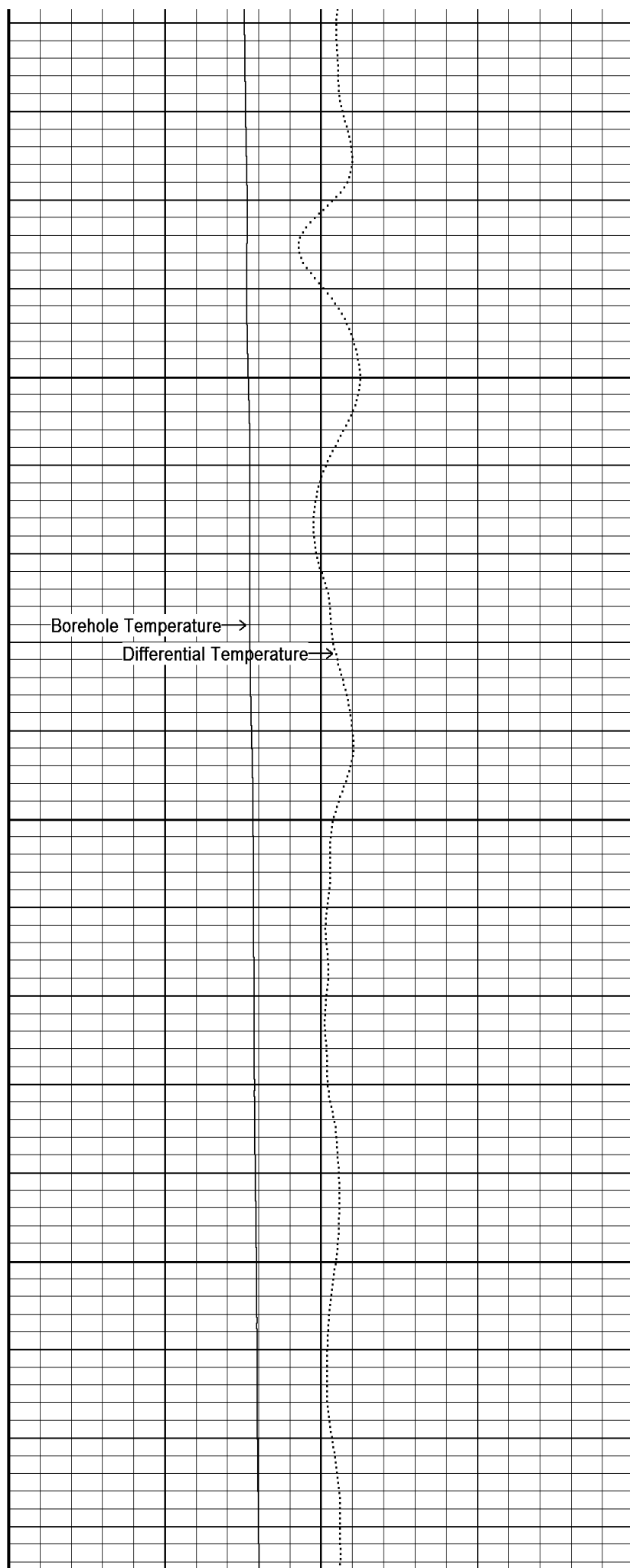
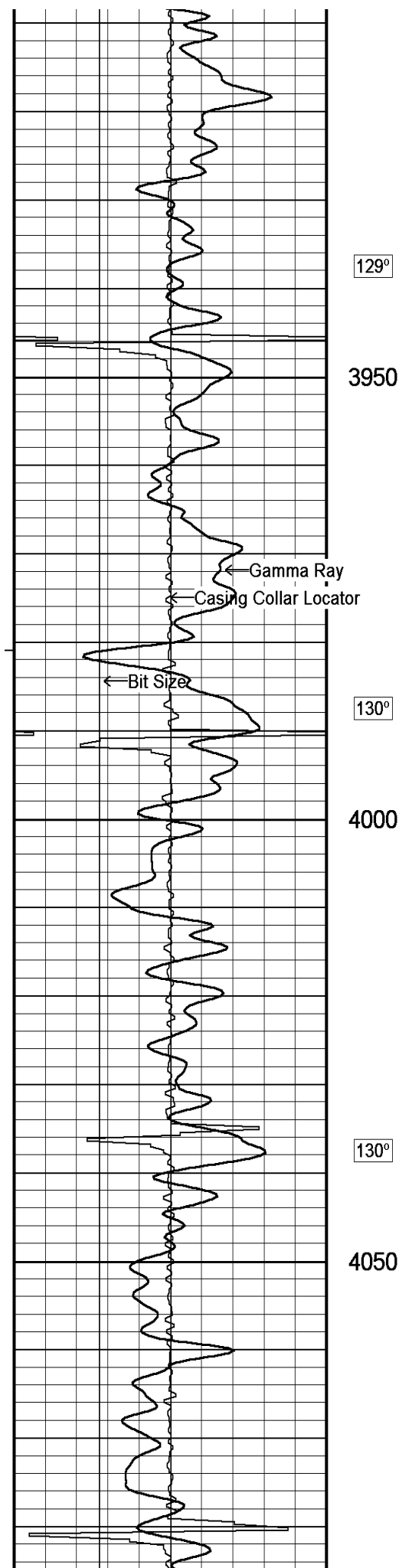

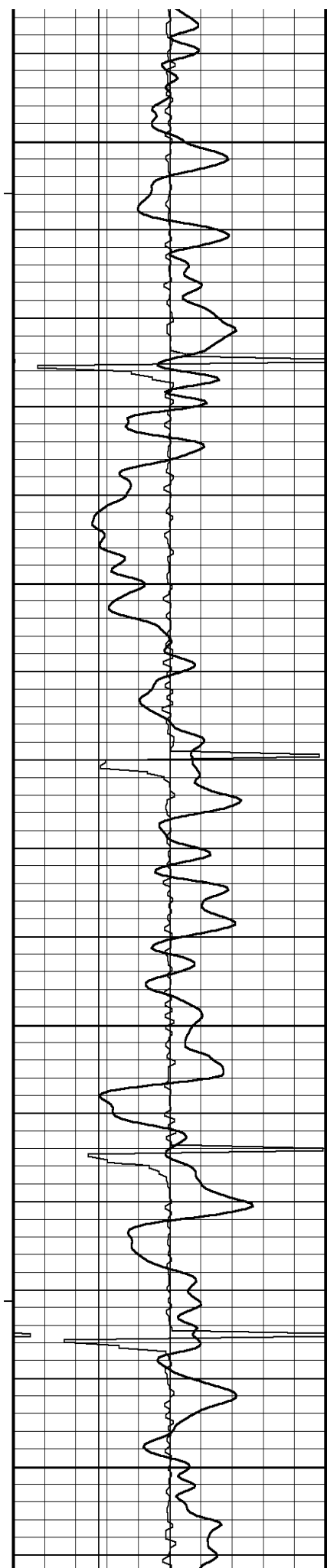

131°

4100

132°

4150

132°

4200

133°

4250

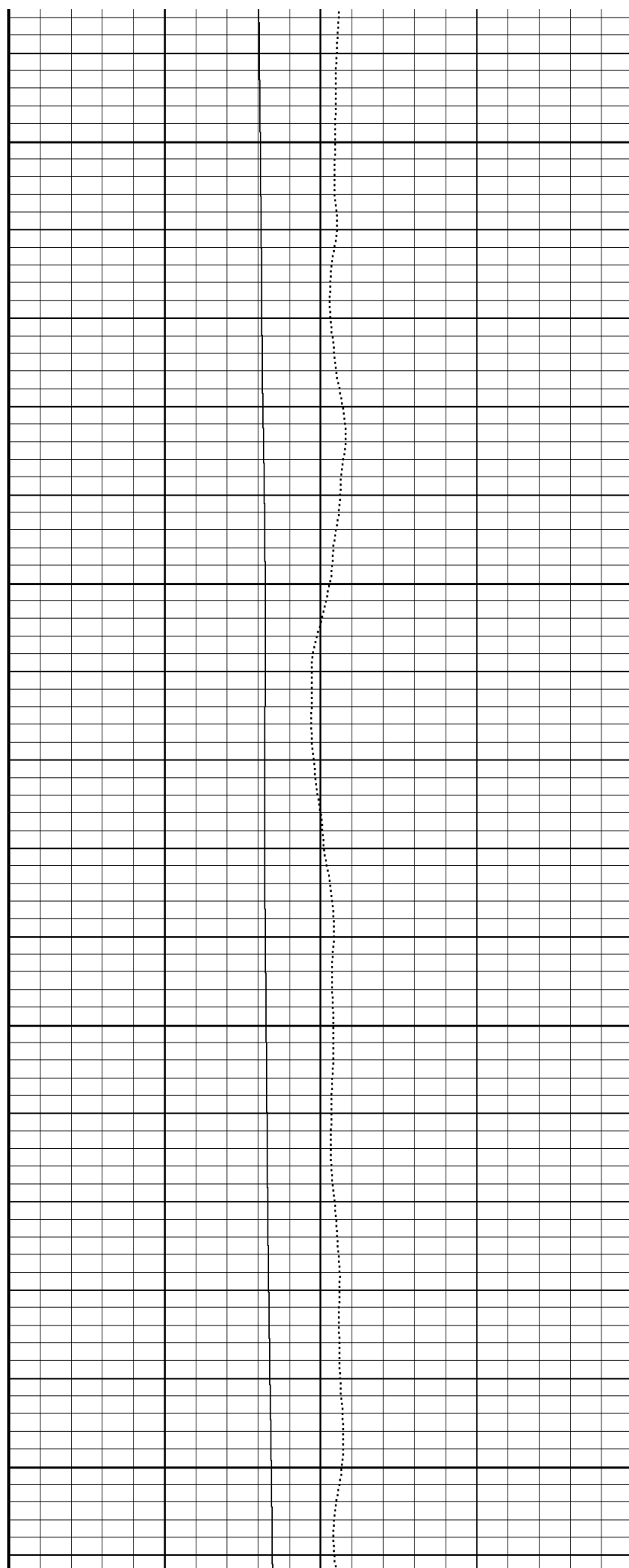

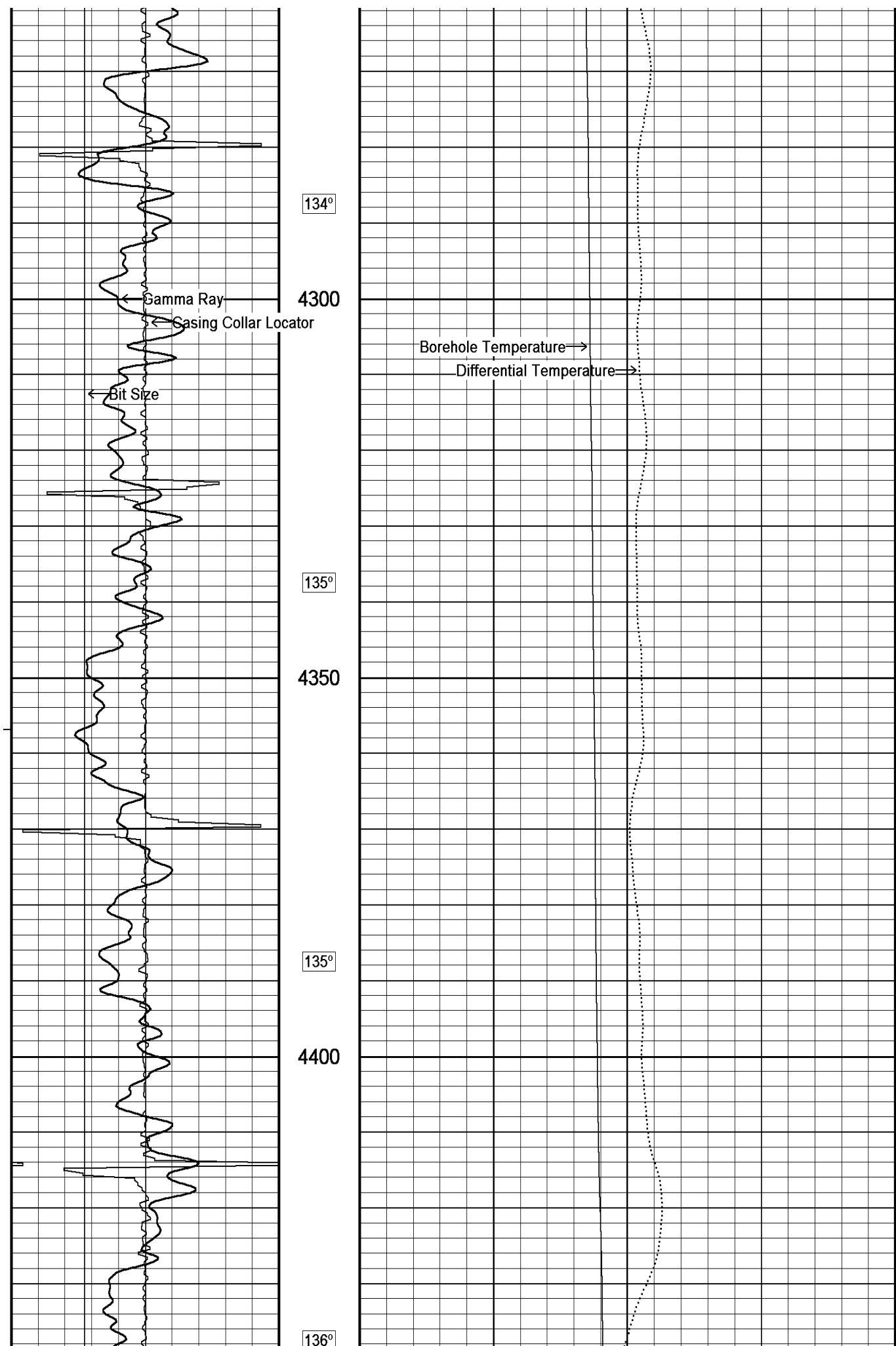

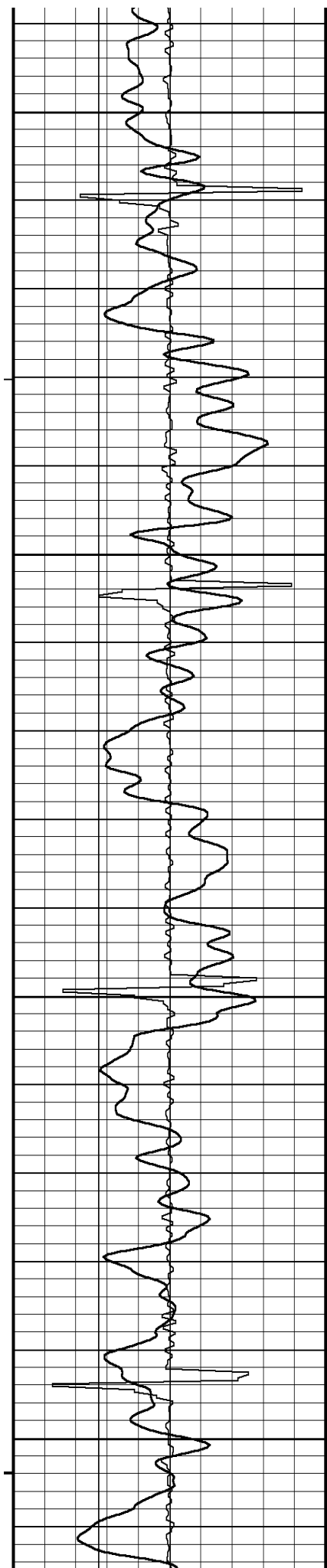

4450

137°

4500

137°

4550

138°

4600

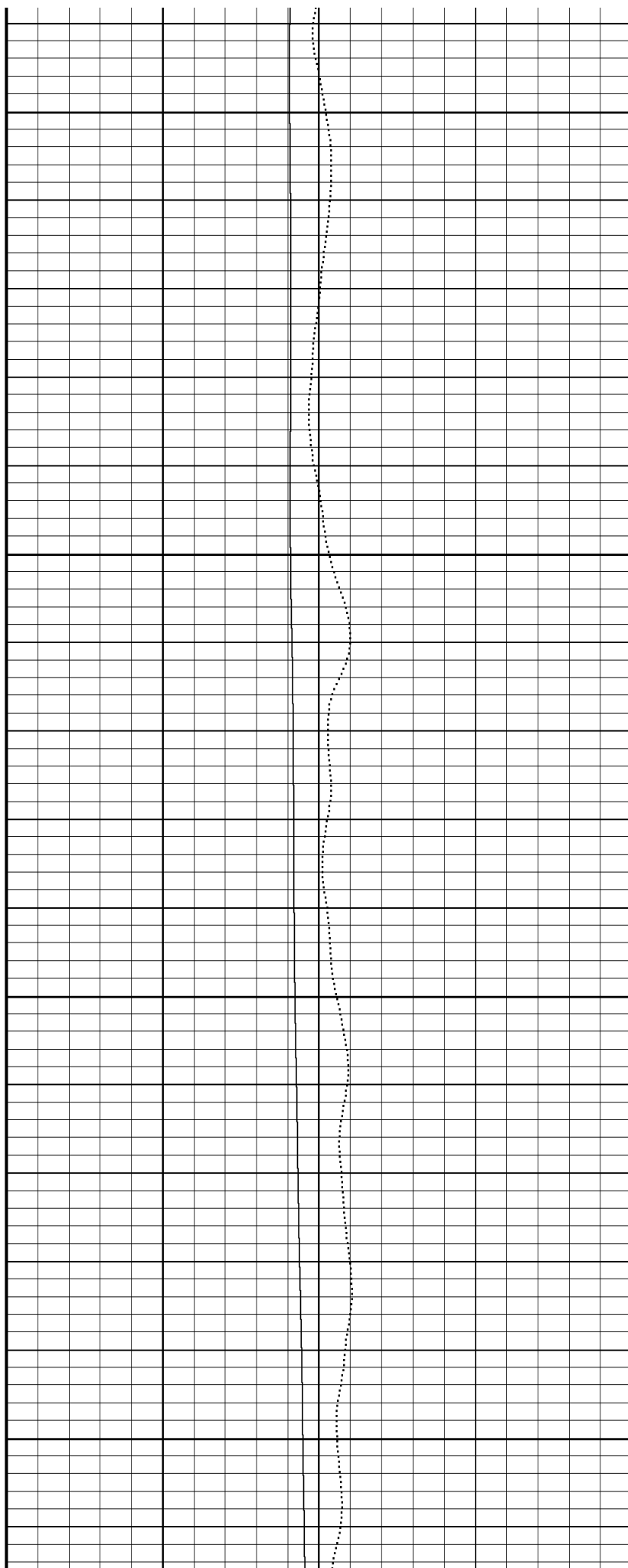

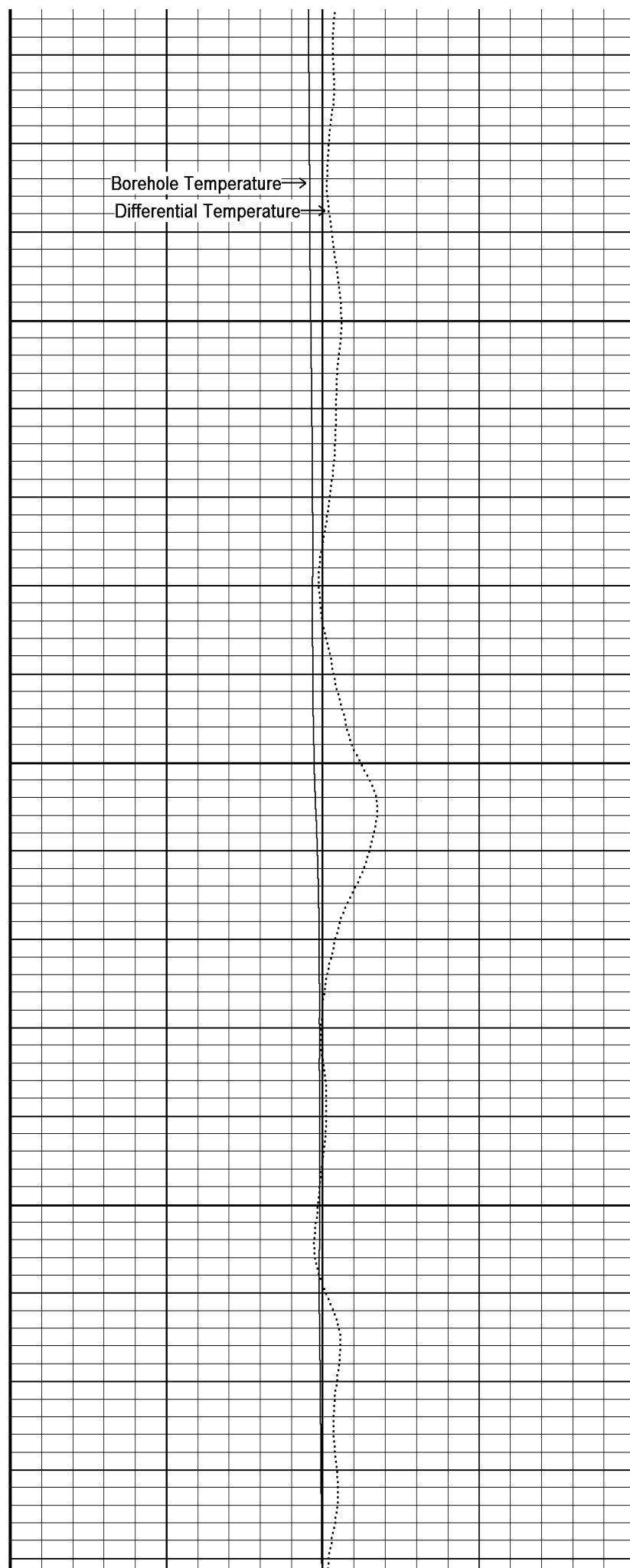
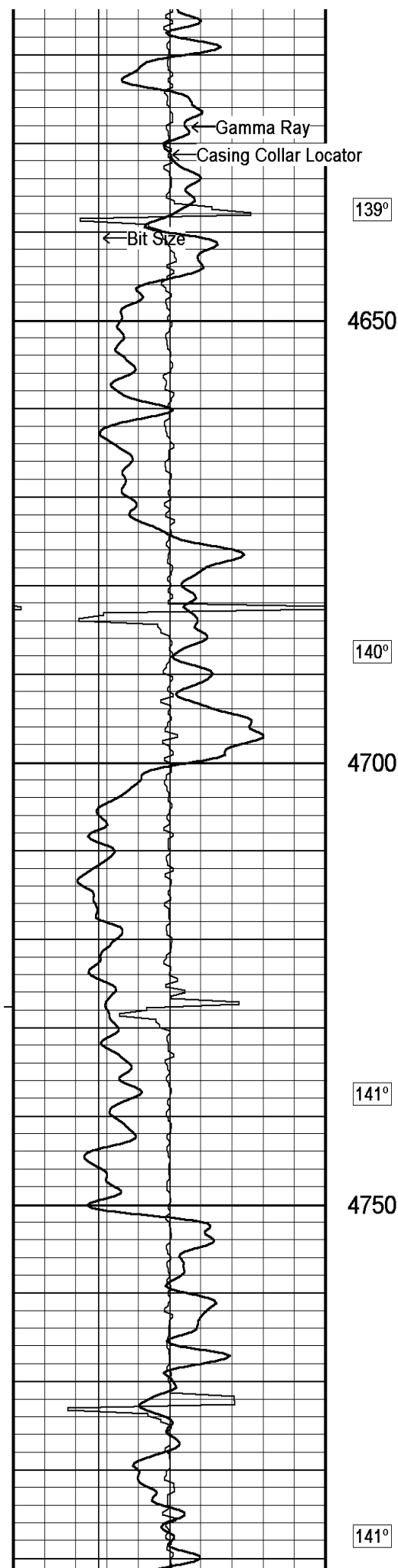

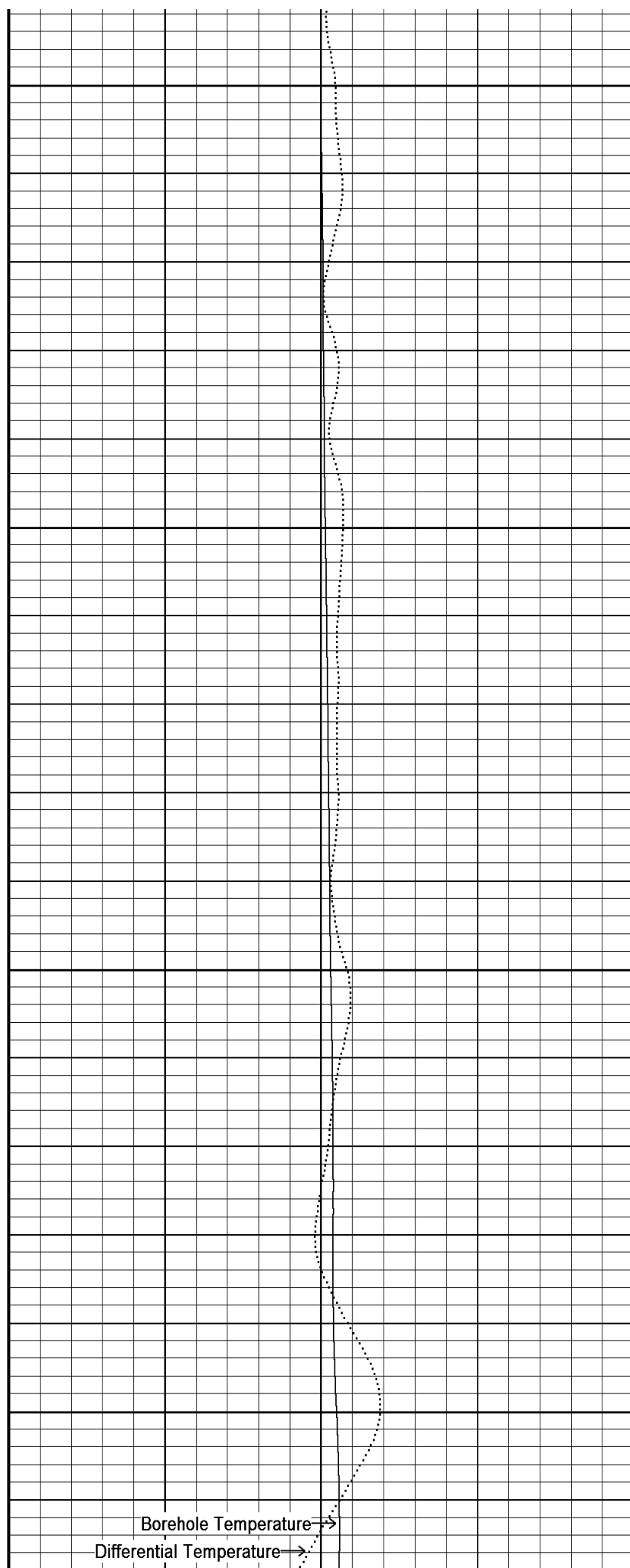
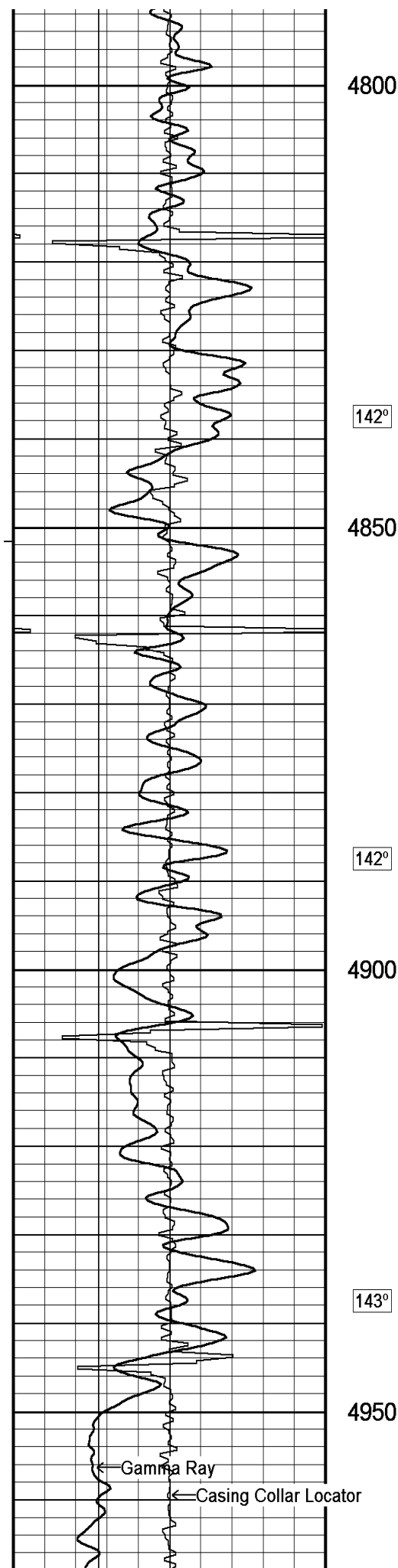

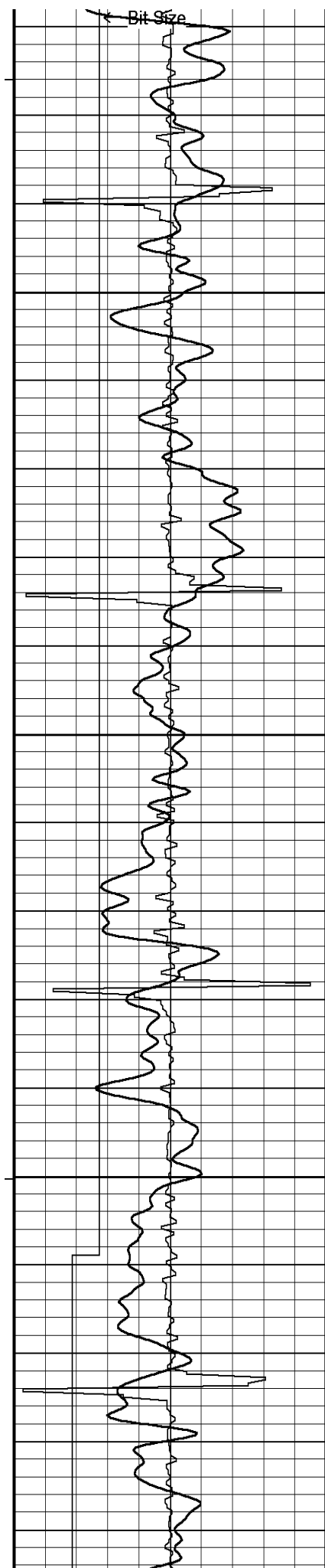

143°

5000

144°

5050

145°

5100

147°

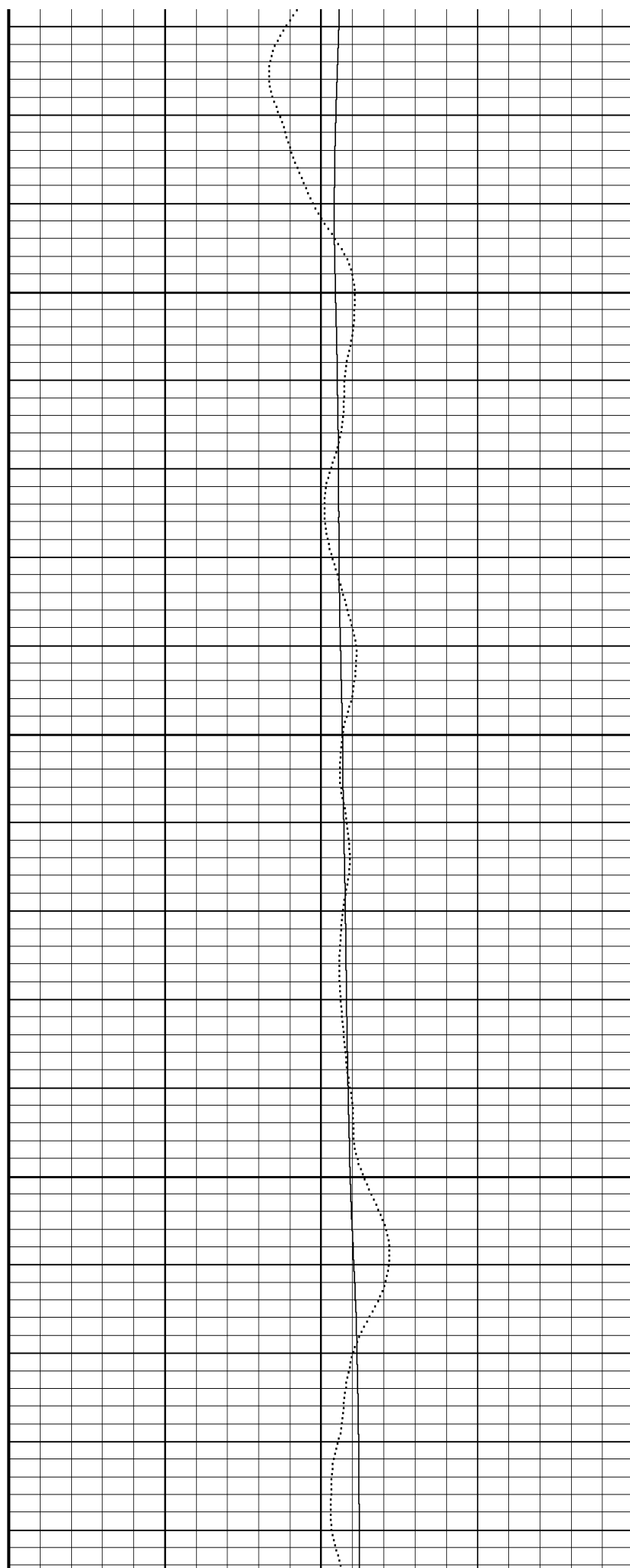

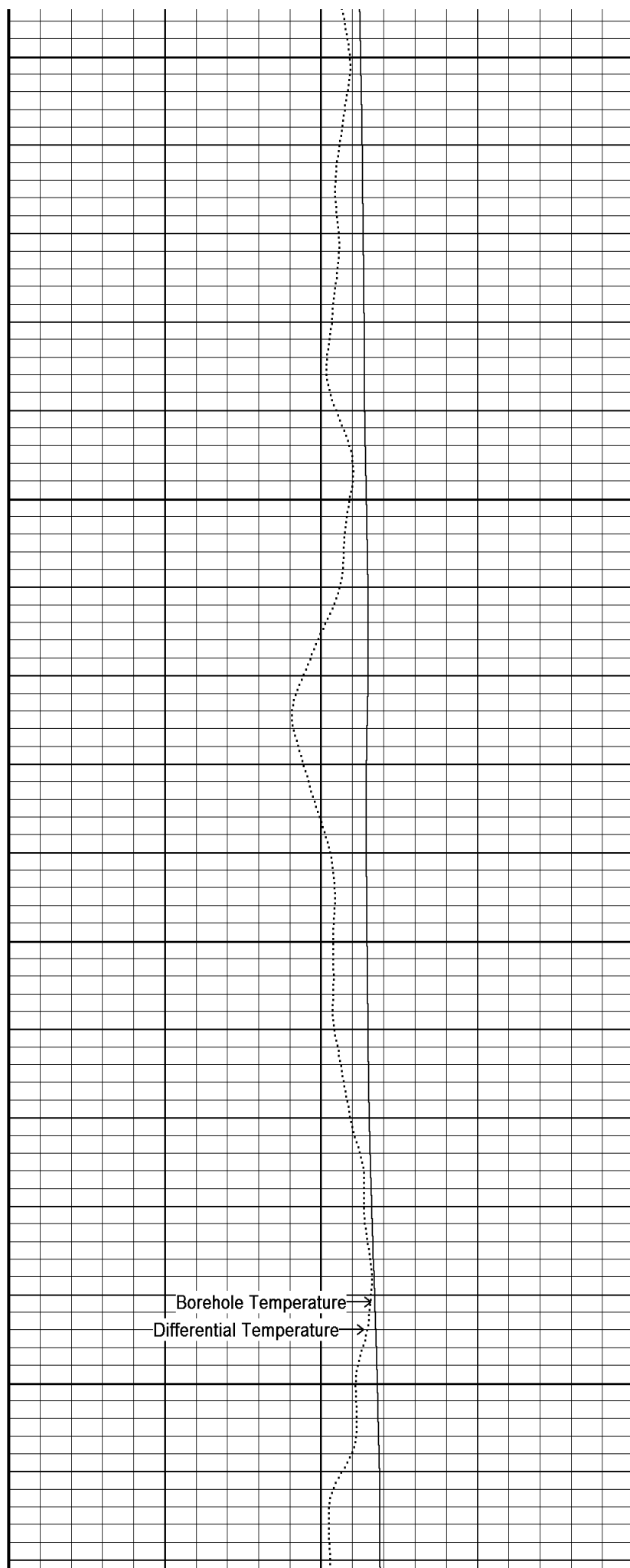
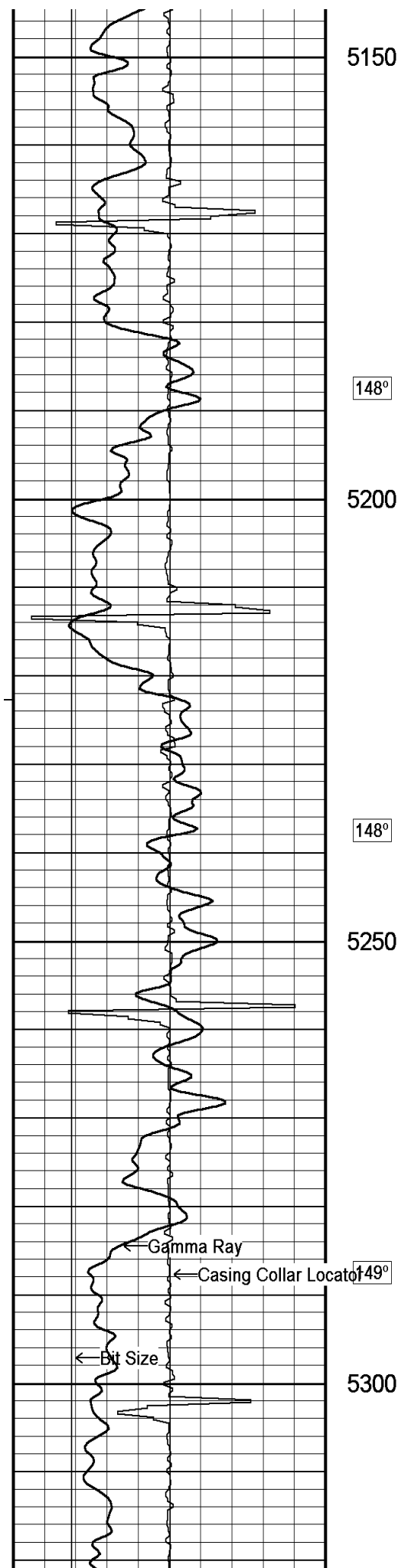

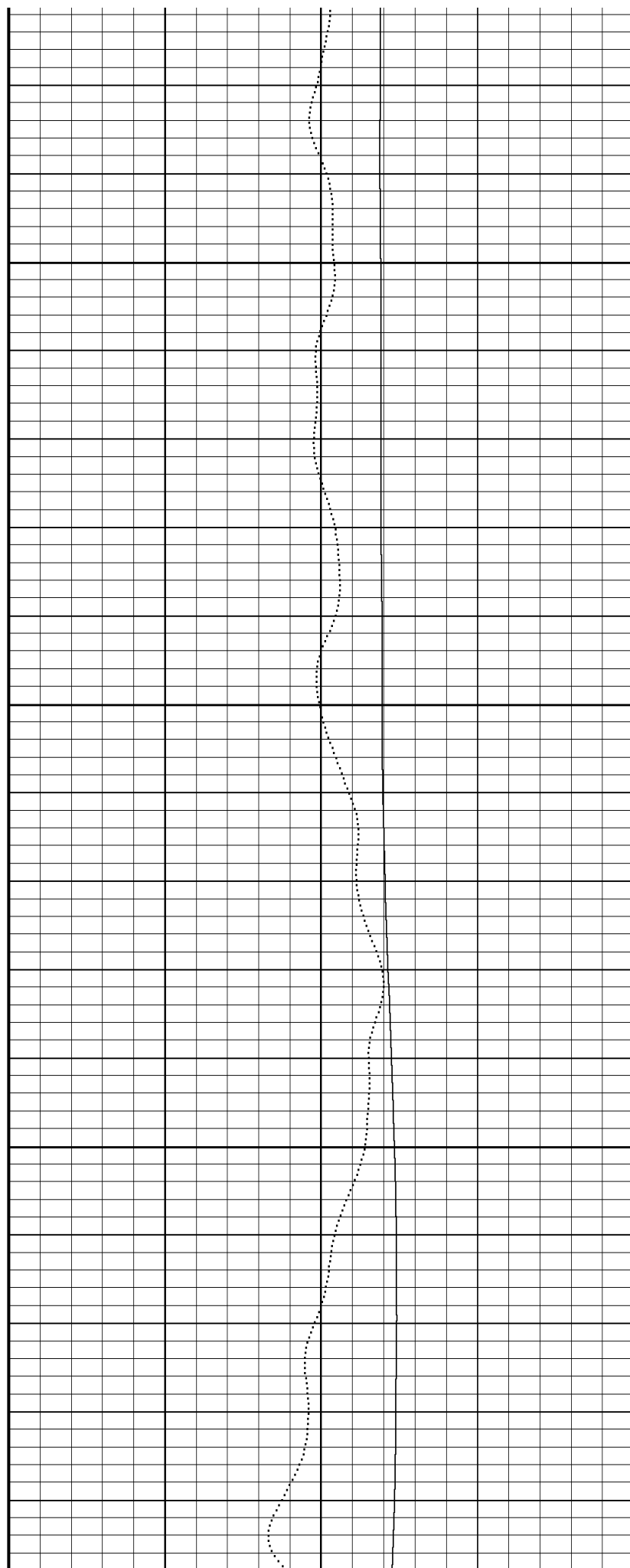
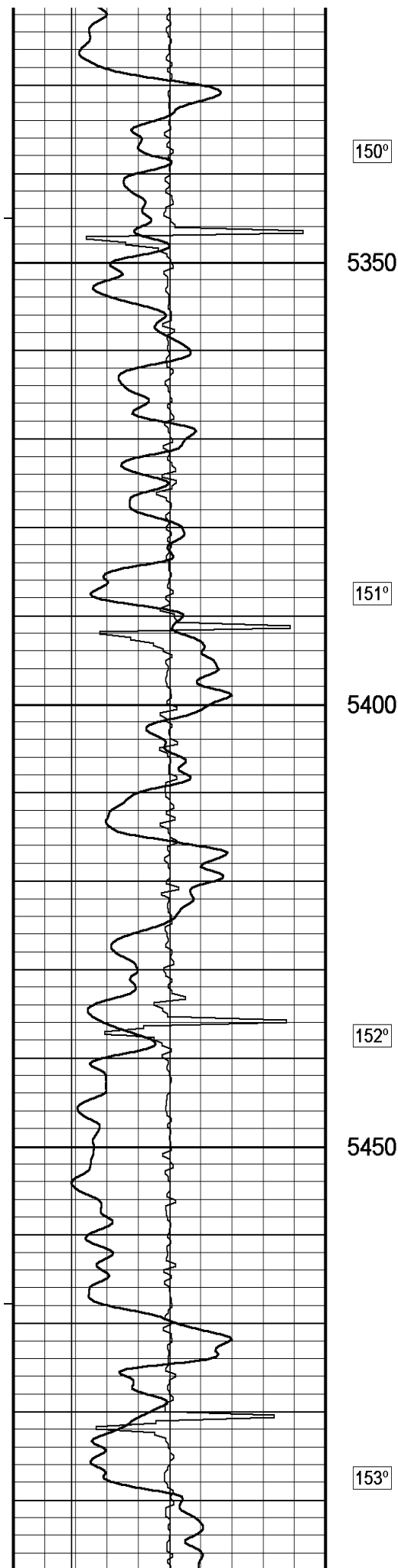

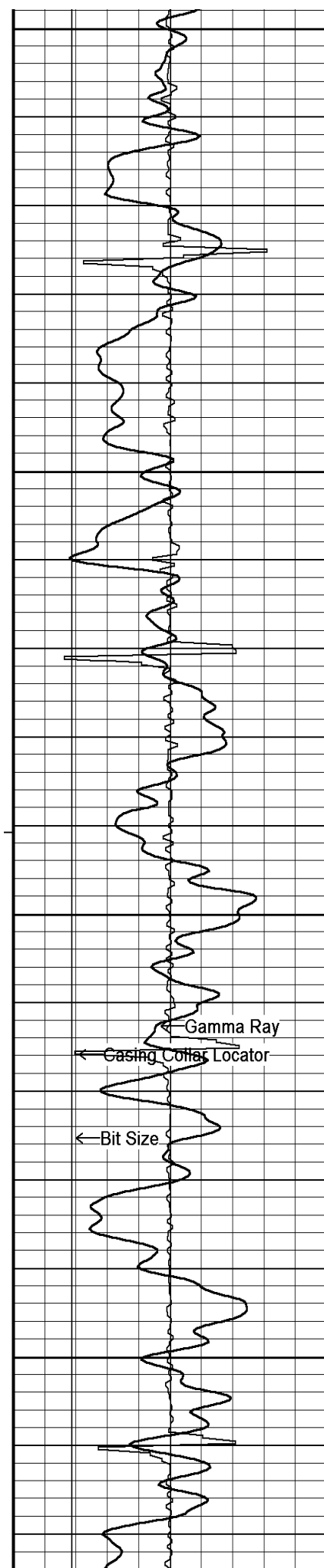

5500

153°

5550

154°

5600

← Gamma Ray

← Casing Collar Locator

← Bit Size

155°

5650

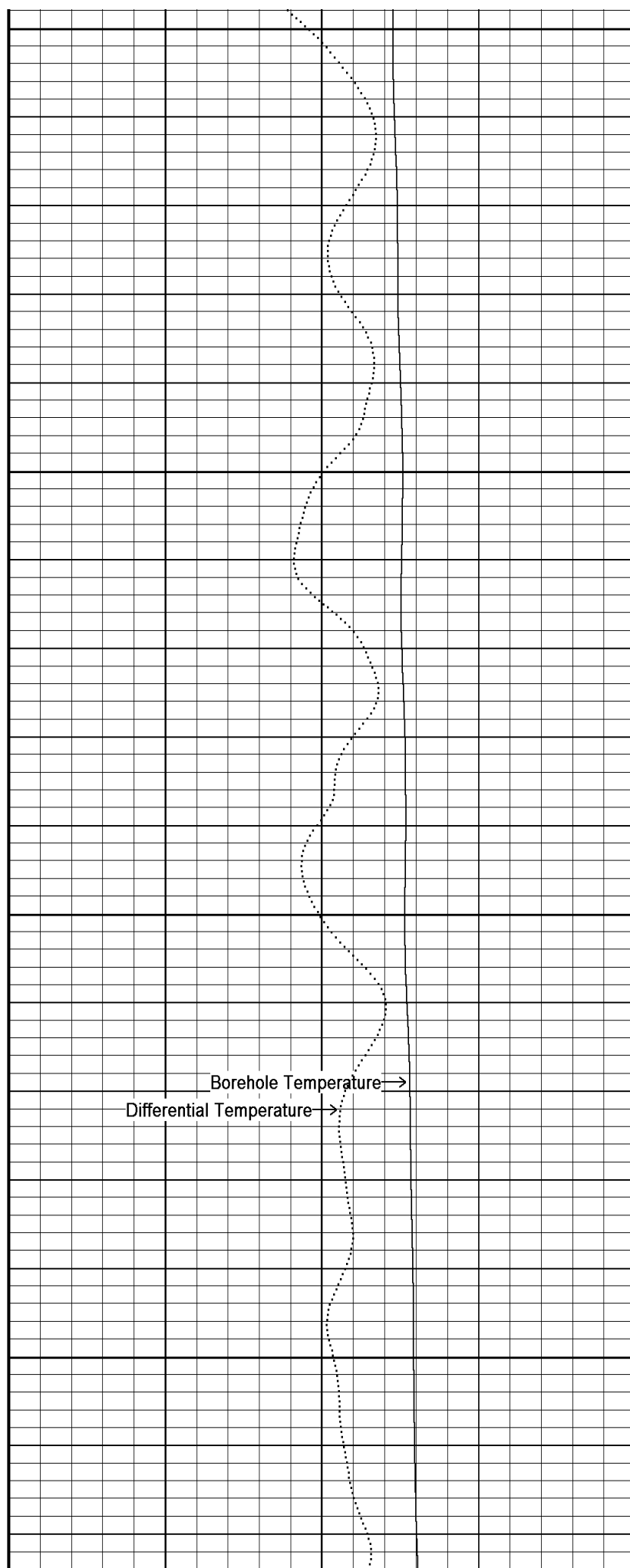

→ Borehole Temperature

→ Differential Temperature

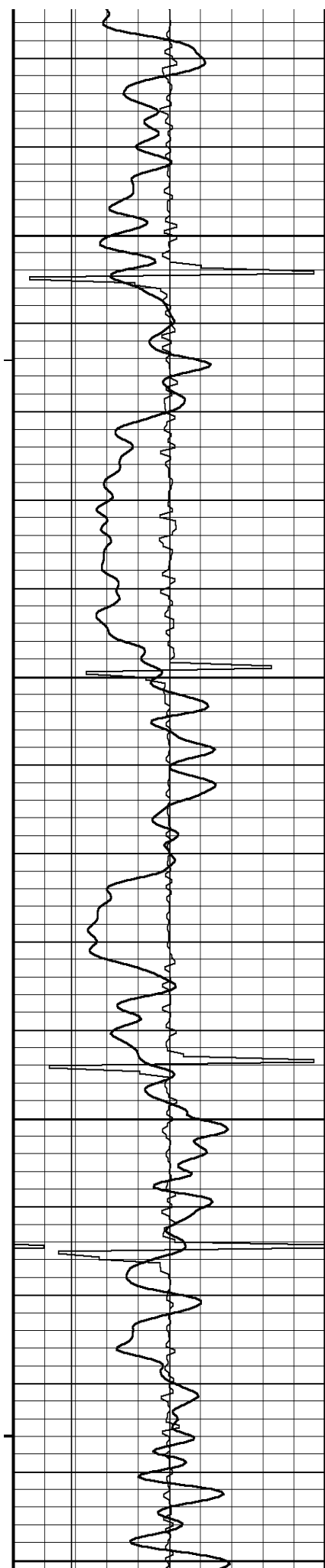

156°

5700

158°

5750

159°

5800

159°

5850

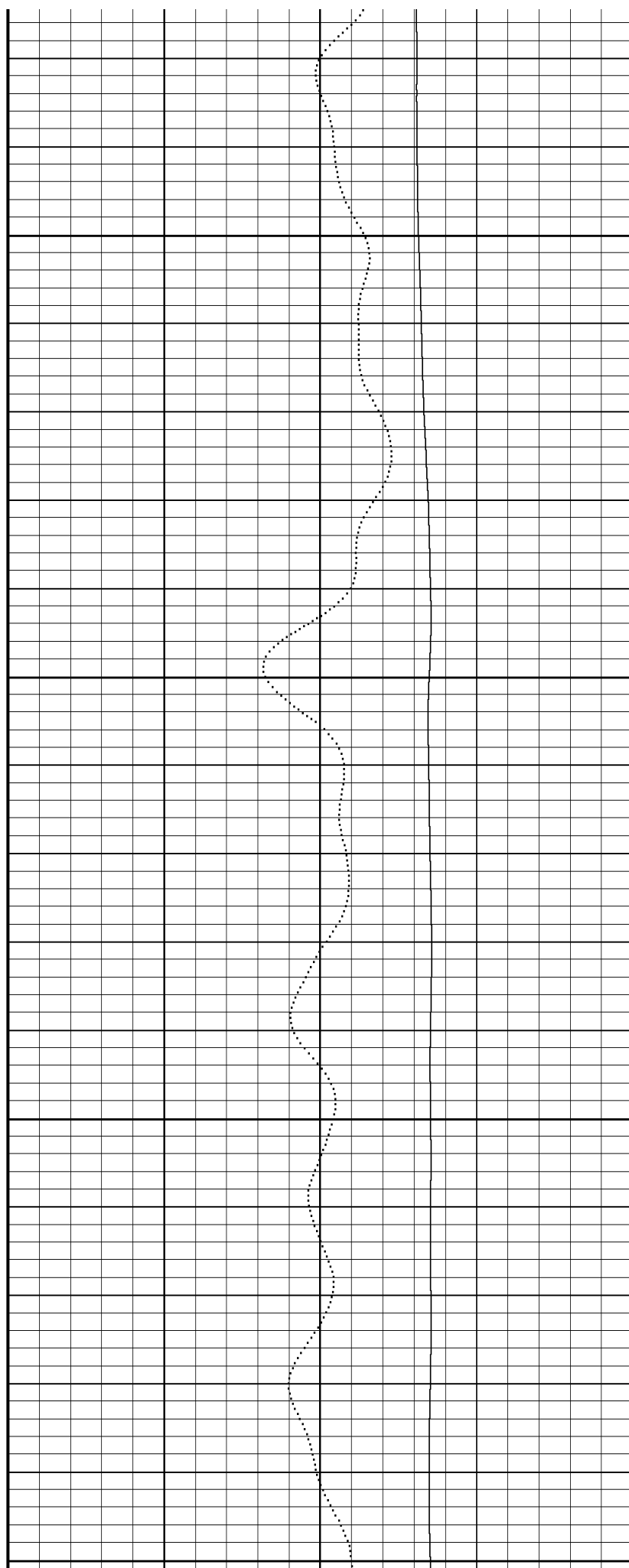

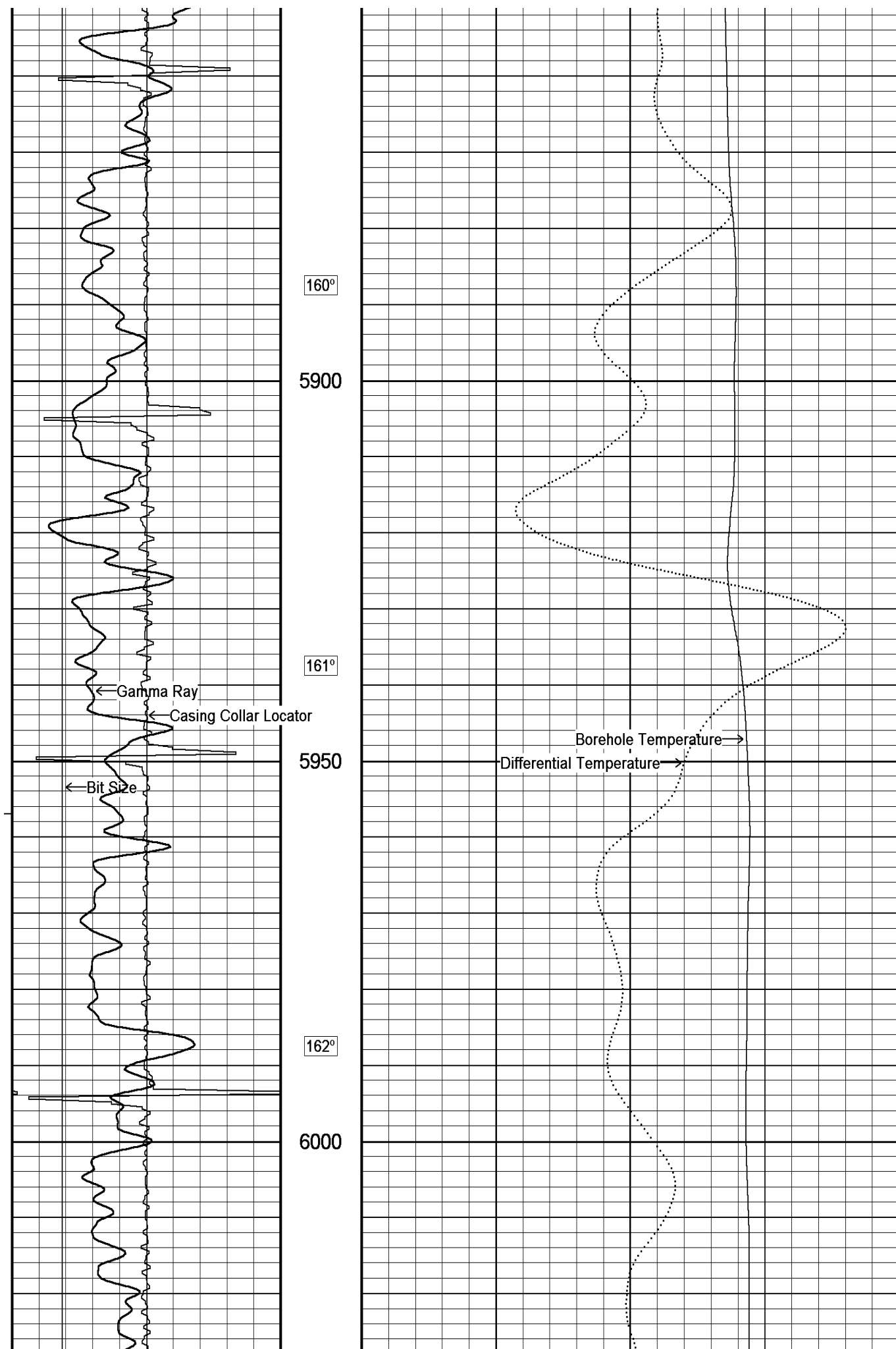

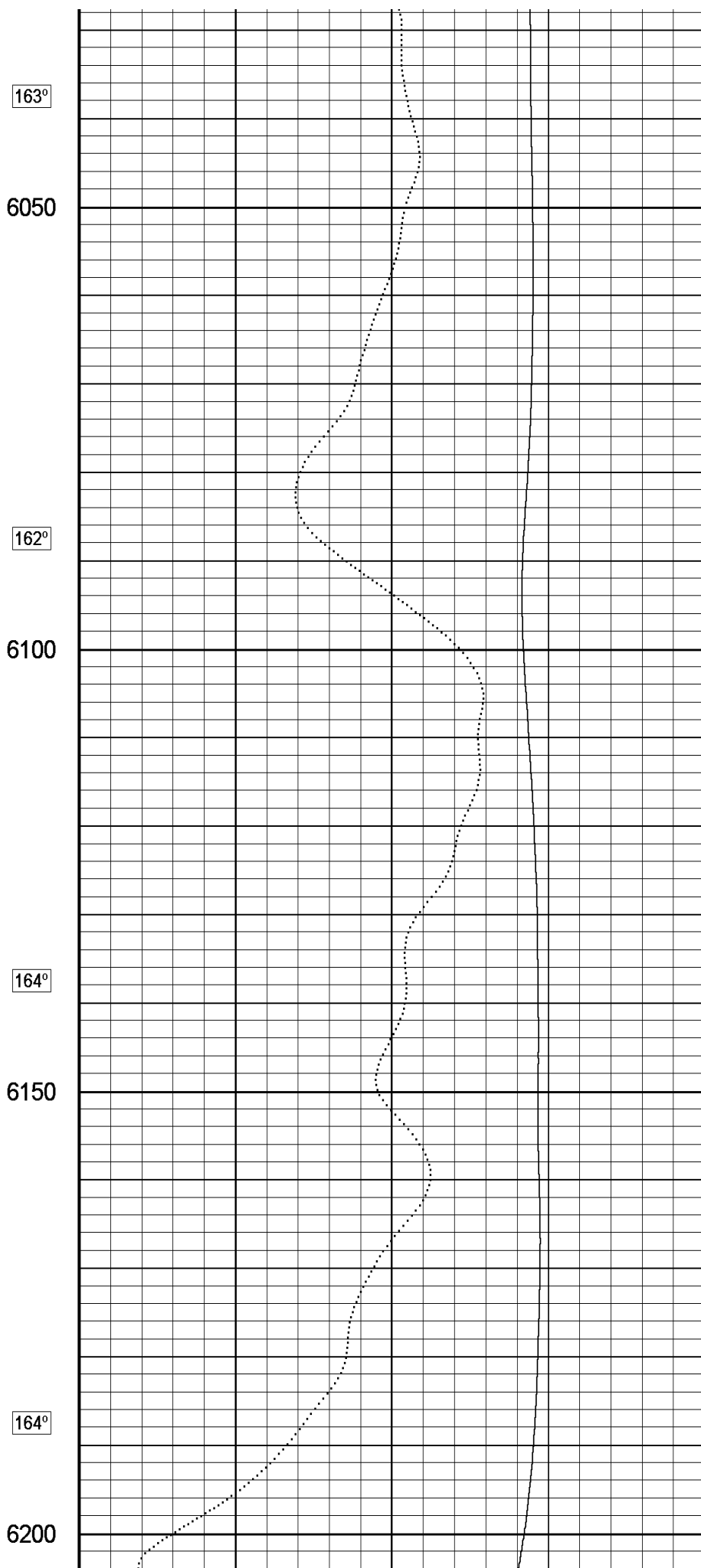
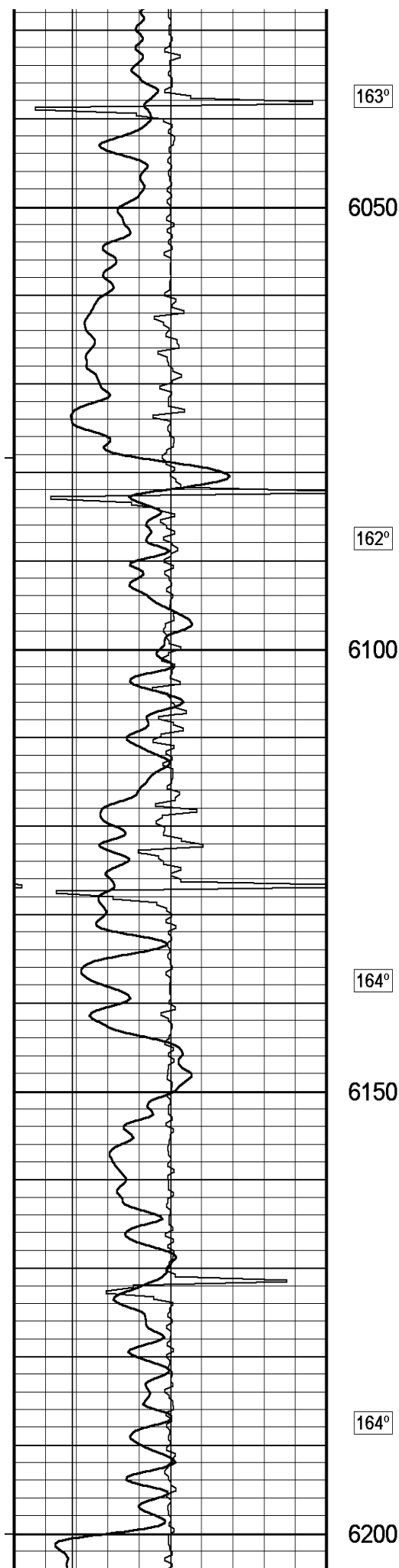

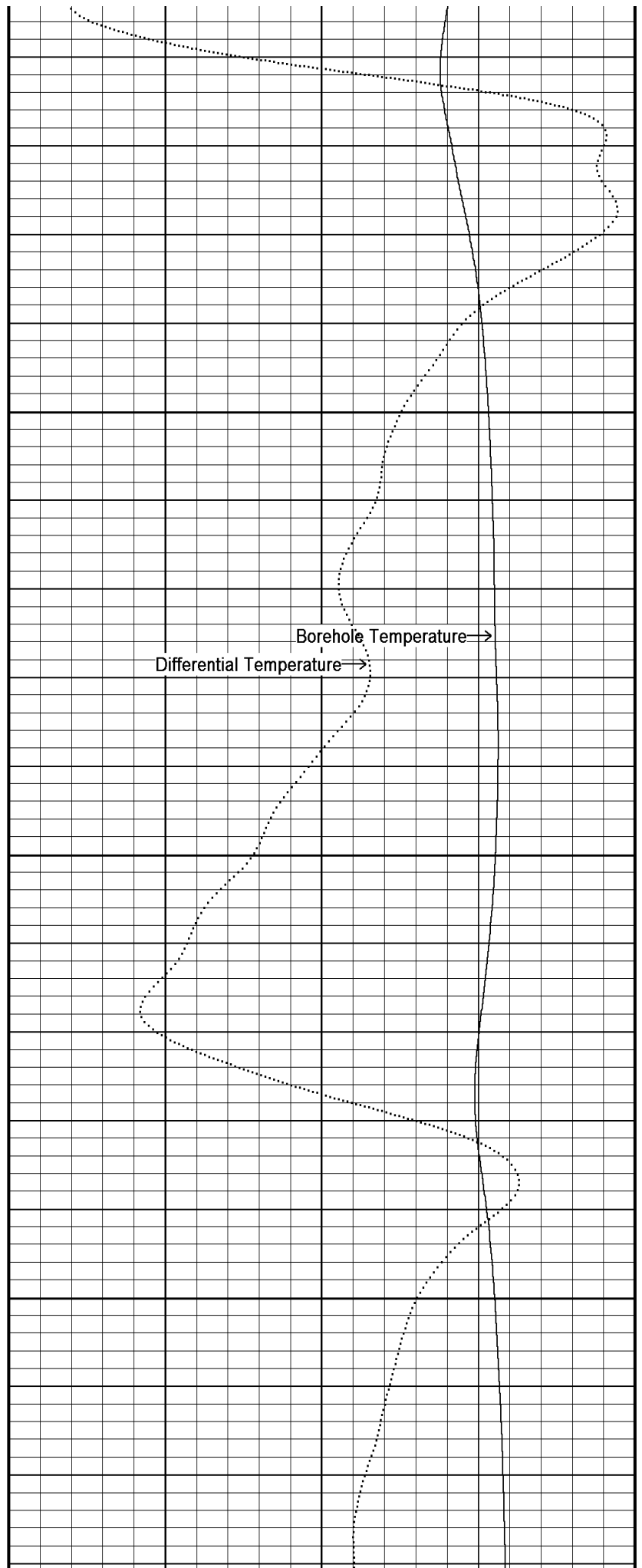
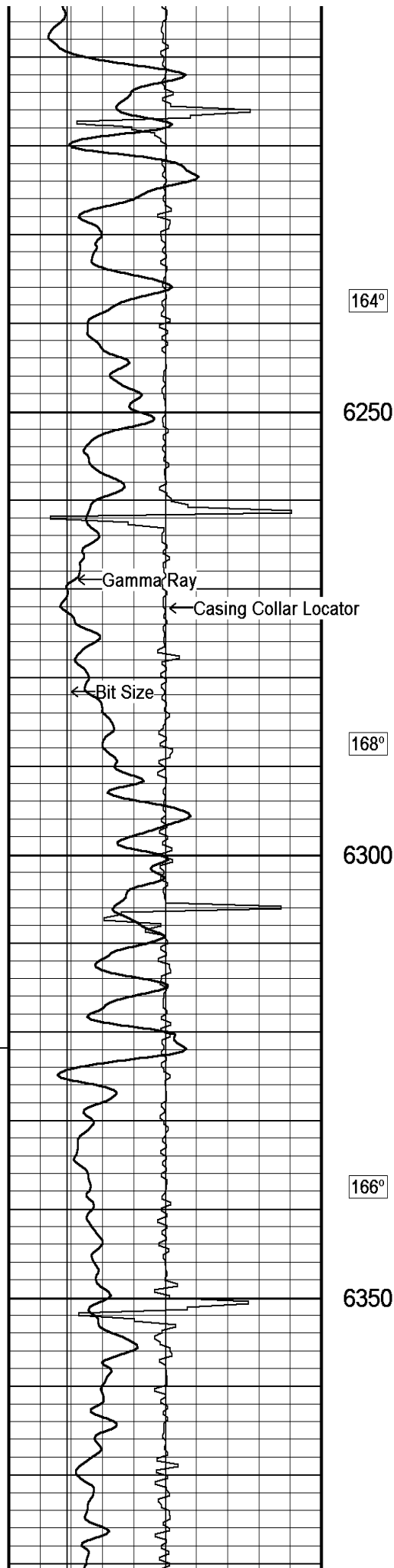

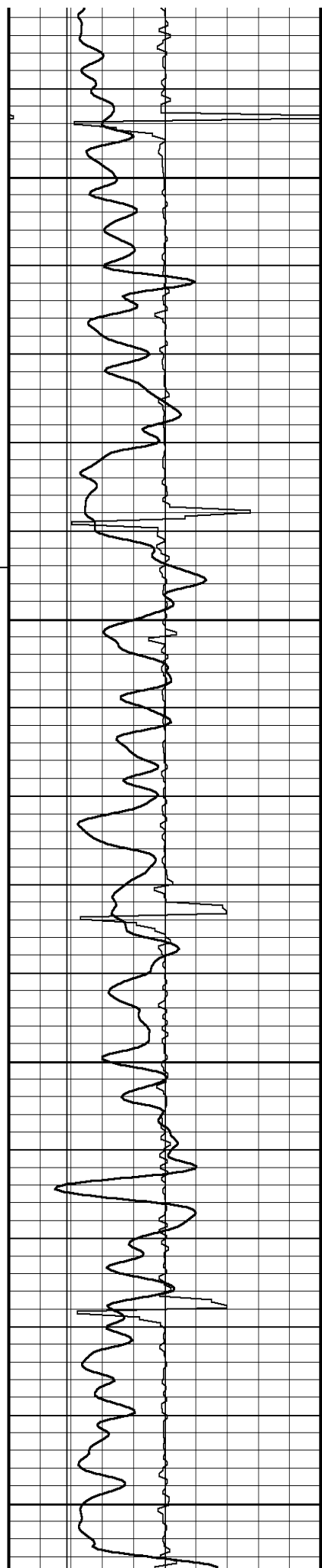

170°

6400

170°

6450

170°

6500

170°

6550

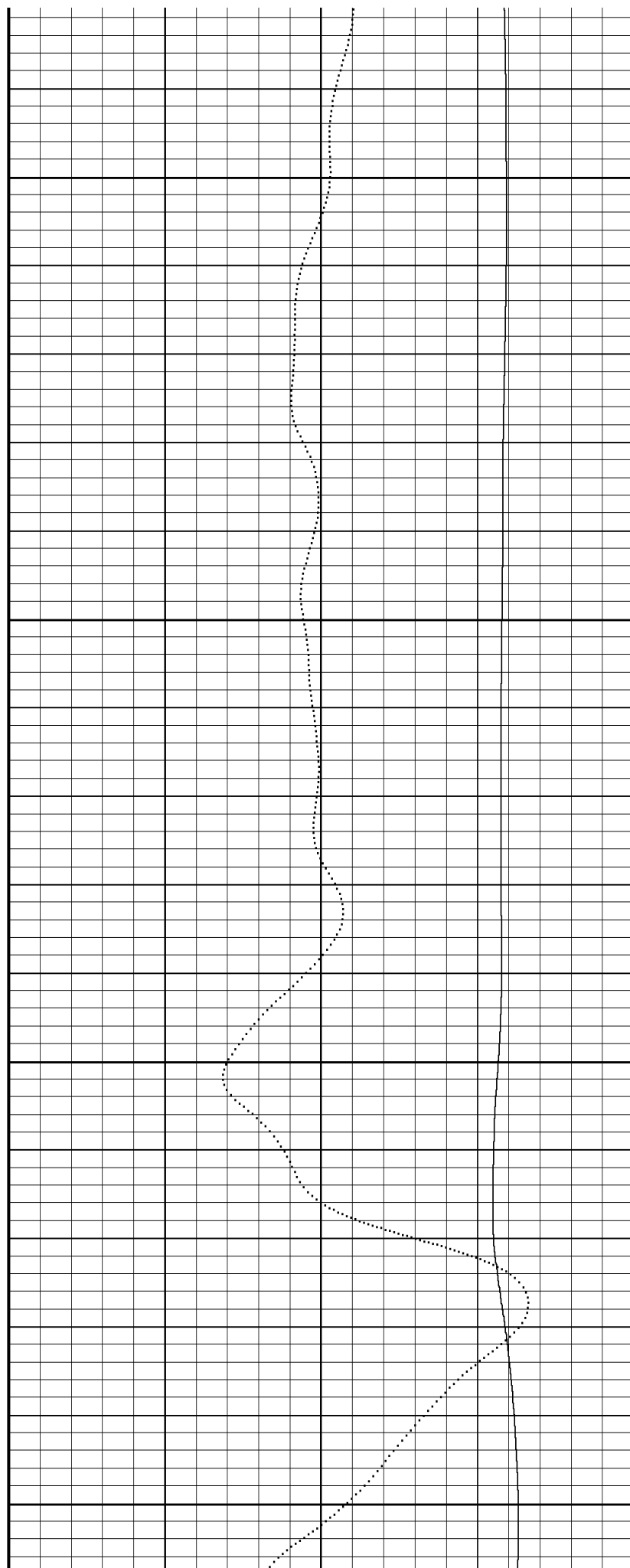

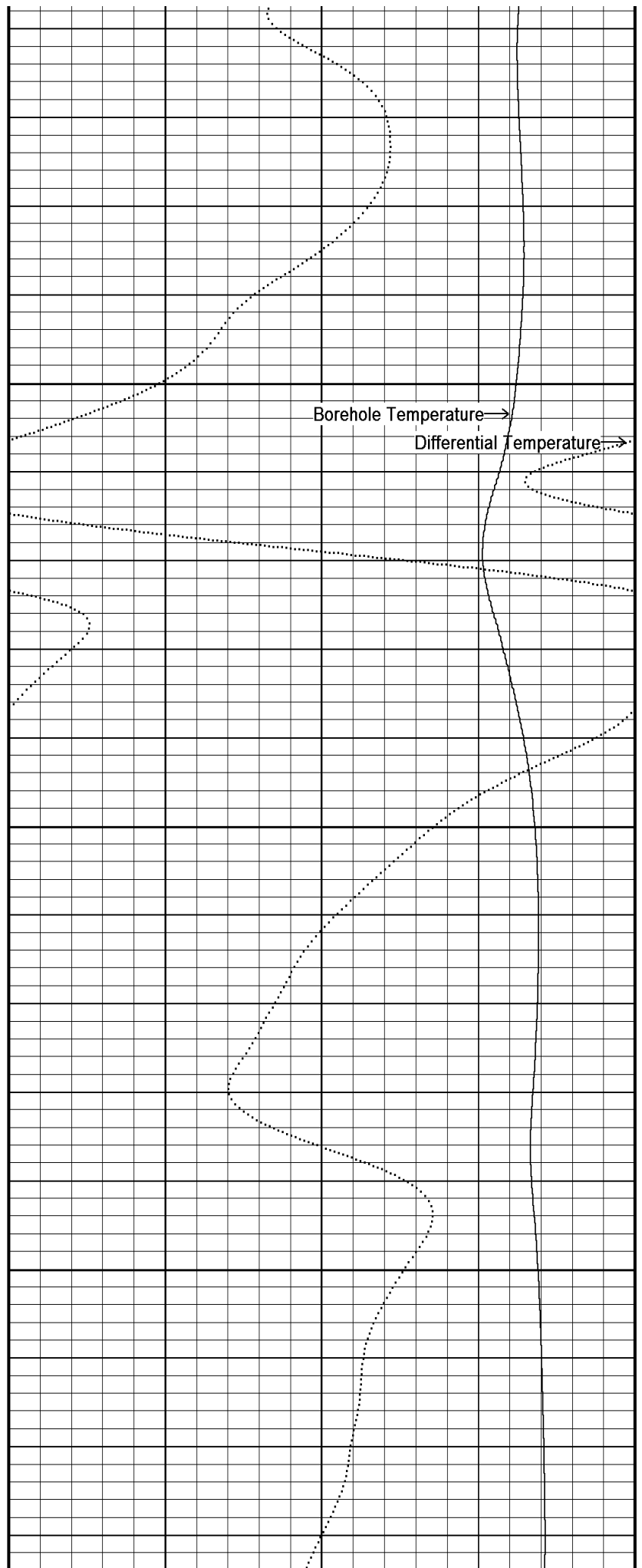
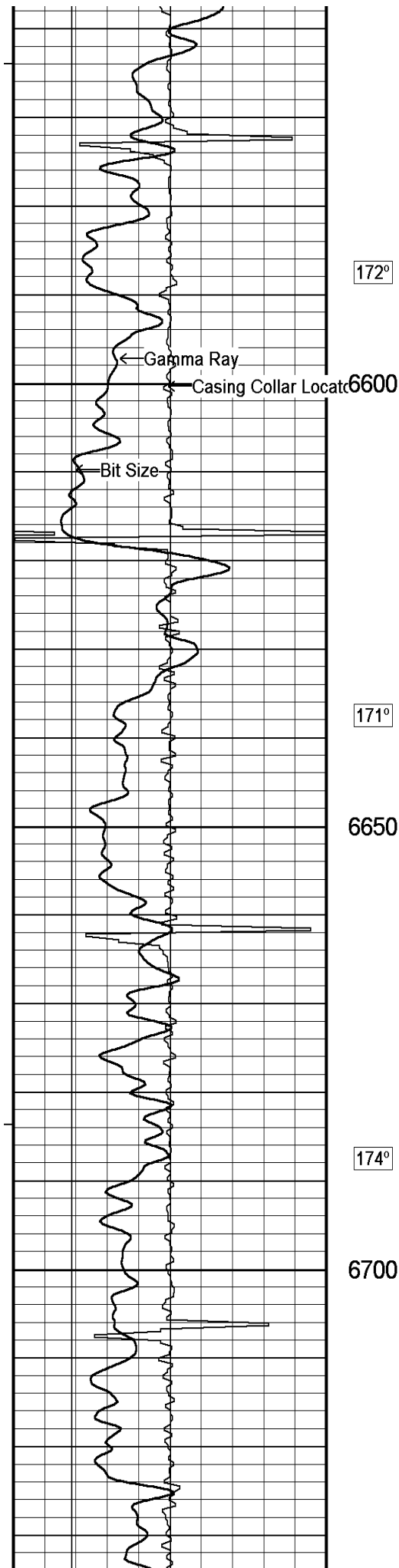

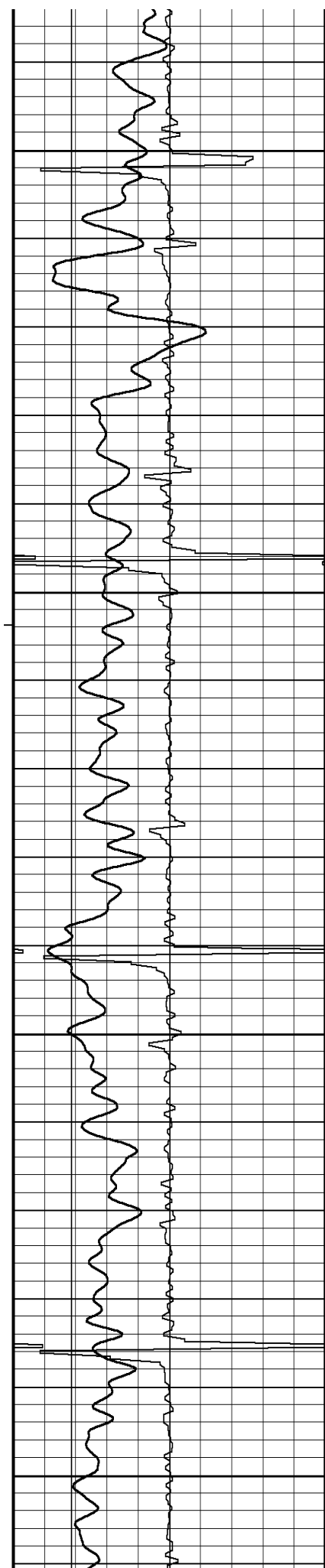

176°

6750

175°

6800

176°

6850

178°

6900

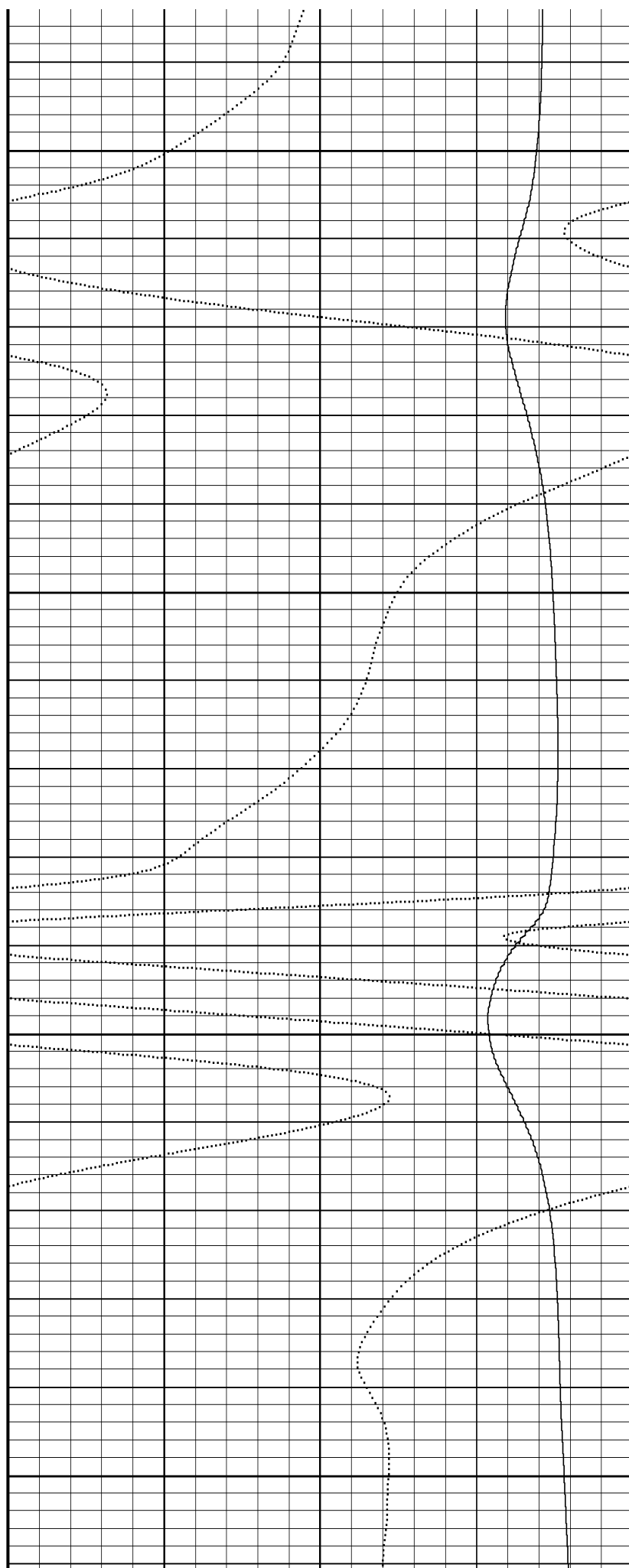

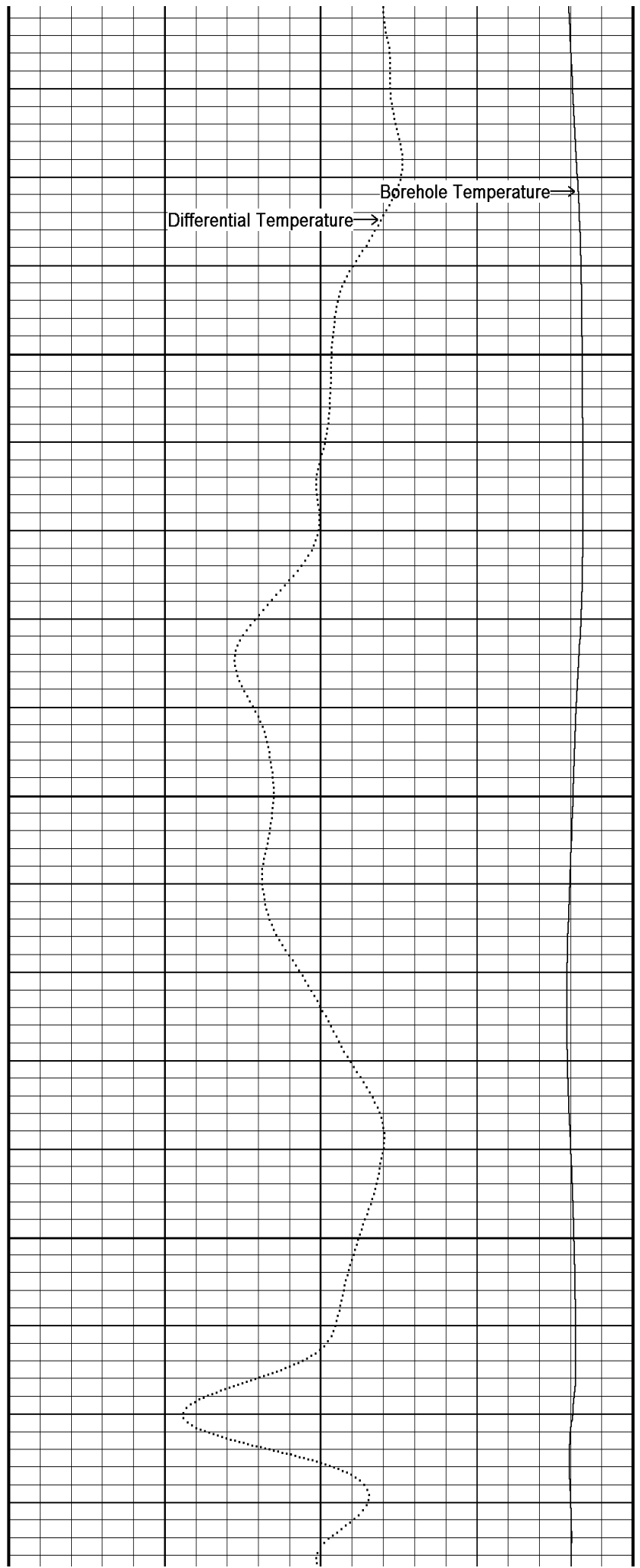
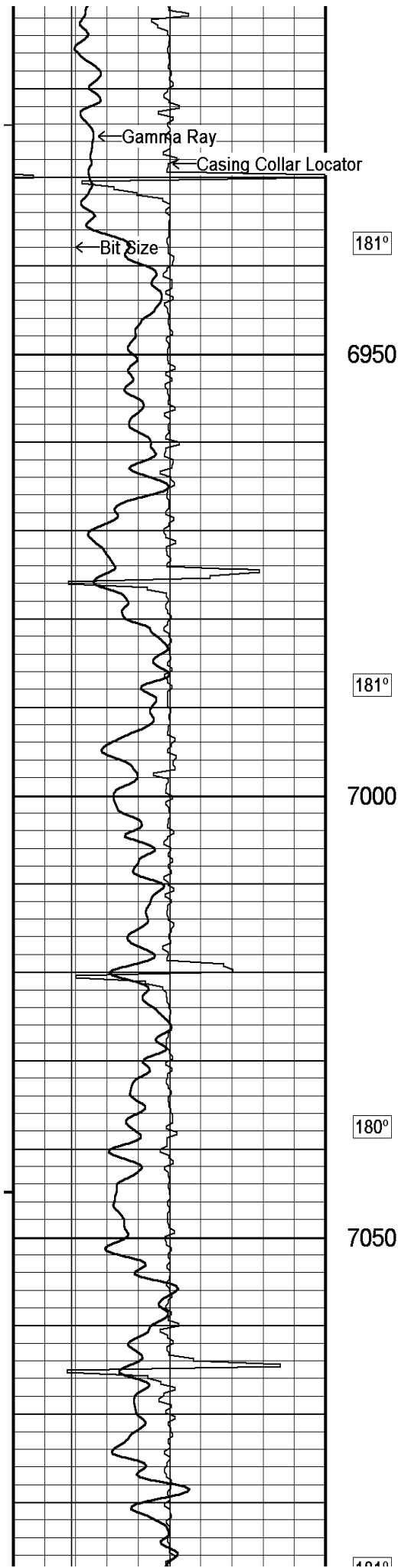

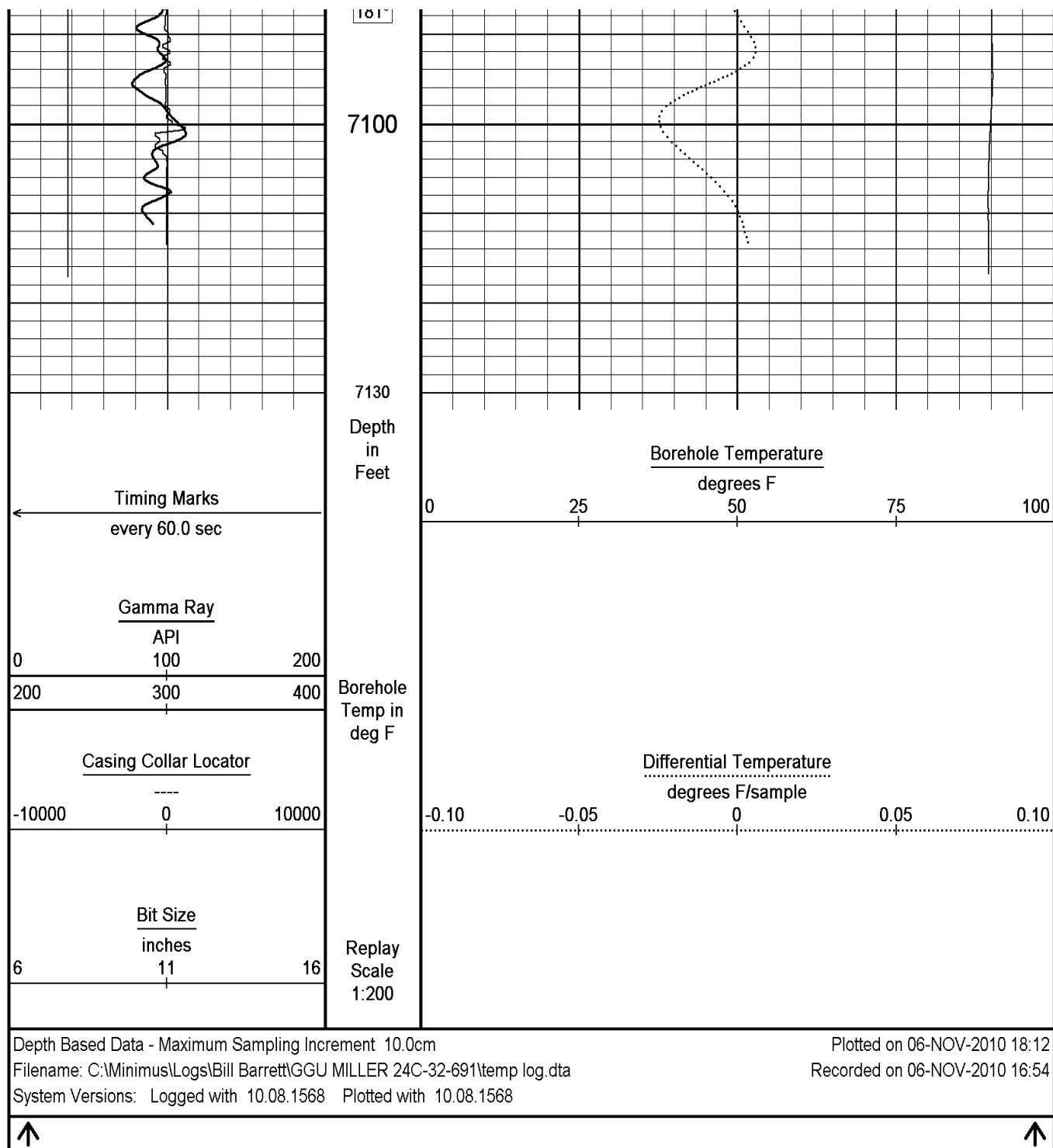

BEFORE SURVEY CALIBRATION

C:\Minimus\Logs\Bill Barrett\GGU MILLER 24C-32-691\temp log.dta

General Constants All 000

Last Edited on 06-NOV-2010,16:50

General Parameters

Mud Resistivity	1.000	ohm-metres
Mud Resistivity Temperature	75.000	degrees F
Water Level	0.000	feet
Density/Neutron Processing	Wet Hole	

Hole/Annular Volume and Differential Caliper Parameters

HVOL Method	Single Caliper	
HVOL Caliper 1	Bit Size	
HVOL Caliper 2	N/A	
Annular Volume Diameter	4.500	inches

Caliper for Differential Caliper	None	
Rwa Parameters		
Porosity used	N/A	
Resistivity used	N/A	
RWA Constant A	N/A	
RWA Constant M	N/A	
Gamma Calibration MCG 342		
		Field Calibration on 05-NOV-2010,21:12
	Measured	Calibrated (API)
Background	150	101
Calibrator (Gross)	1080	727
Calibrator (Net)	930	626
Gamma Constants MCG 342		
		Last Edited on 30-OCT-2010,15:36
Gamma Calibrator Number	GRC-005	
Mud Density	1.00	gm/cc
Caliper Source for Processing	Density Caliper	
Tool Position	Eccentred	
Concentration of KCl	0.00	kppm
High Resolution Temperature Calibration MCG 342		
		Field Calibration on 04-NOV-2010,21:21
	Measured	Calibrated(Deg F)
Lower	10.00	10.00
Upper	75.00	75.00
High Resolution Temperature Constants MCG 342		
		Last Edited on 13-SEP-2010,08:11
Pre-filter Length	11	
High Resolution Temperature Calibration MHT 011		
		Field Calibration on 06-NOV-2010,16:49
	Measured	Calibrated(Deg F)
Lower	50.00	50.00
Upper	100.00	100.00
High Resolution Temperature Constants MHT 011		
		Last Edited on 06-NOV-2010,16:49
Pre-filter Length	11	

COMPANY	BILL BARRETT CORPORATION				
WELL	GGU MILLER 24C-32-691				
FIELD	MAMM CREEK				
PROVINCE/COUNTY	GARFIELD				
COUNTRY/STATE	U.S.A. / COLORADO				
Elevation Kelly Bushing	6142.00	feet	First Reading	100.00	feet
Elevation Drill Floor		feet	Depth Driller	7128.00	feet
Elevation Ground Level	6120.00	feet	Depth Logger		feet
 <div> <div>TEMPERATURE</div> <div>CEMENT</div> <div>LOG</div> </div>					