

THE ACCOMPANYING DRAWING IS AN ACCURATE REPRESENTATION SHOWING THE LOCATION OF A PROPOSED WELL. THIS LOCATION MAY BE DESCRIBED AS A POINT 2287 FEET SOUTH OF THE NORTH LINE AND 2115 FEET WEST OF THE EAST LINE OF SECTION 31 TOWNSHIP 4 NORTH, RANGE 45 WEST OF THE 6TH P.M., YUMA COUNTY, COLORADO.

NOTE: THIS IS NOT A LAND SURVEY PLAT
BASIS OF LATITUDE/LONGITUDE AND ELEVATION VALUES ARE
DERIVED FROM GEODETIC SURVEY MONUMENT DESIGNATED
BROPHY PID LK0545 LOCATED APPROXIMATELY 1.5 MILES
NORTHEAST OF PROPOSED WELL LOCATION

BASIS OF BEARING IS THE NORTH LINE OF SECTION 31
TOWNSHIP 4N RANGE 45W OF THE 6TH P.M. WHICH IS
ASSUMED TO BEAR N 88°52'30" E

THERE ARE NO VISIBLE IMPROVEMENTS WITHIN 600'

COUNTY ROAD 54

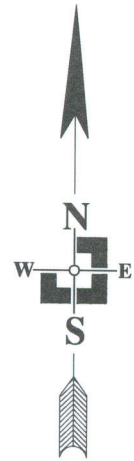
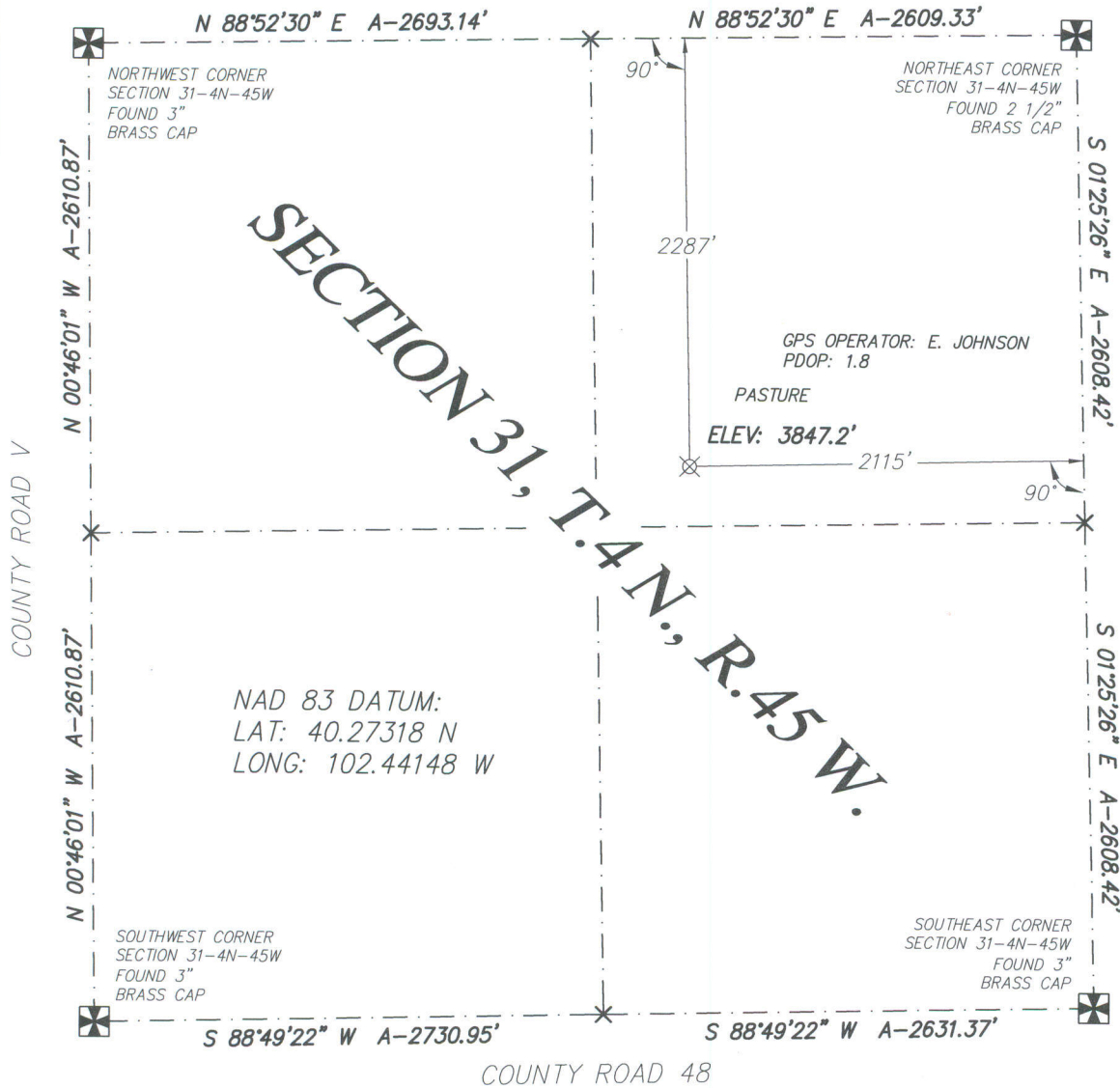

SCALE 1" = 1000'

LEGEND

- FOUND ALIQUOT CORNER
- PROPOSED WELL LOCATION
- CALCULATED ALIQUOT CORNER
- A- ACTUAL DISTANCE

ALL DISTANCES SHOWN ARE
GROUND DISTANCES AND
ARE FIELD MEASURED. THE
PROPOSED WELL LOCATION
DISTANCES ARE AT RIGHT
ANGLES FROM THE NEAREST
NORTH/SOUTH AND
EAST/WEST SECTION LINES.
ALL GPS DATA IS
CORRECTED USING A SOKKIA
GSR 2600 BASE STATION
AT THE STATED GEODETIC
MONUMENT.

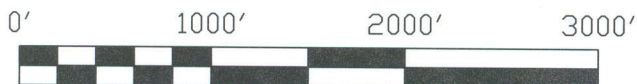

DATE OF FIELD WORK: 1 APR 2011	DATE OF DRAWING: 7 APR 2011
WELL NUMBER: CONRAD 32-31 4N 45W YUMA COUNTY, COLORADO	
LOCATION: NE 1/4 SEC 31 T4N R45W	ROSEWOOD RESOURCES, LLC
THREE CORNERS SURVEYING AND MAPPING, LLC PO Box 463; 312 Main Street Wray, CO 80758 970-332-4133 3cornerssurveying@centurytel.net	

SURVEYOR'S CERTIFICATE

I HEREBY CERTIFY THAT, UNDER MY PERSONAL
SUPERVISION, THIS WELL LOCATION DRAWING WAS
PREPARED FROM AN ACTUAL SURVEY AND THE DATA
HEREON IS CORRECT TO THE BEST OF MY KNOWLEDGE.

RYAN E. DICKINSON
COLORADO PROFESSIONAL SURVEYOR
P.L.S. 36571

