

BASIS OF BEARINGS: THE WEST LINE OF THE NORTHWEST QUARTER OF SECTION 2, AS SHOWN HEREON.

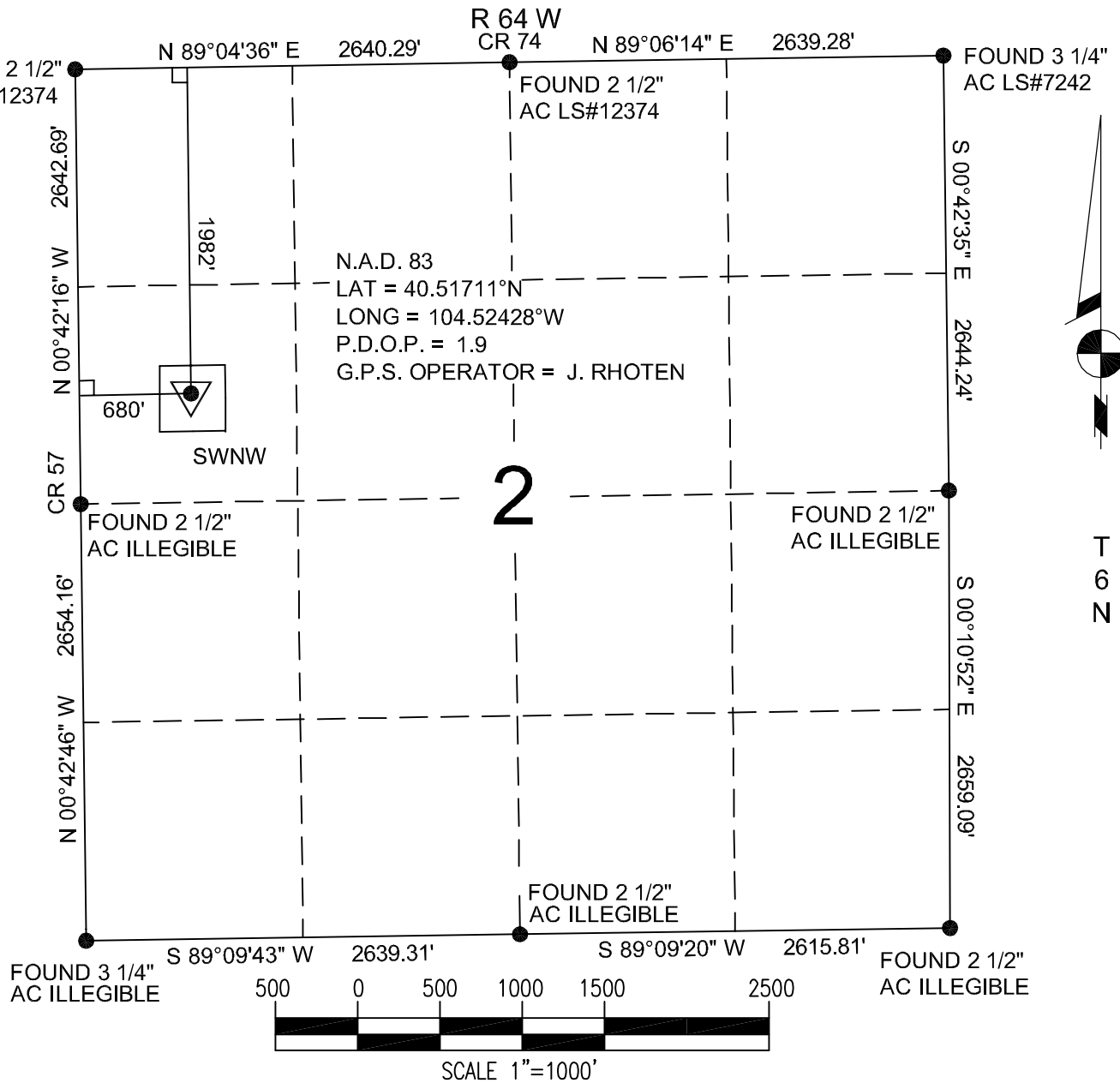

POWER SURVEYING COMPANY, INC. OF FREDERICK, COLORADO HAS IN ACCORDANCE WITH A REQUEST FROM JIM JENSEN OF ST JAMES OIL DETERMINED THE LOCATION OF DYER 2-2 TO BE 1982' FNL & 680' FWL OF SECTION 2, TOWNSHIP 6 NORTH, RANGE 64 WEST OF THE 6th PRINCIPAL MERIDIAN, COUNTY OF WELD, STATE OF COLORADO.

LOCATION NOTES:

LOCATION FALLS IN: ALFALFA FIELD
IMPROVEMENTS: NONE WITHIN 200' OF LOCATION

ELEVATION DETERMINED FROM NAVD 1988
DATUM. GROUND ELEVATION = 4791'

DISTANCES AND BEARINGS ARE FIELD
MEASURED UNLESS NOTED OTHERWISE.

LEGEND:

- SECTION CORNER (AS NOTED)
- ▼ PROPOSED WELL LOCATION



7800 MILLER DRIVE, UNIT C
FREDERICK, CO 80504
(303) 702-1617, FAX (303) 702-1488

RODNEY H. MAXWELL
COLORADO P.L.S.# 38083

WORK ORDER # 501-08-351
FIELD DATE: 5-29-08
DATE OF COMPLETION: 6-4-08