

EOG RESOURCES, INC.
DUTCH LAKE #23-35H
SECTION 35, T6N, R62W, 6th P.M.

PROCEED IN A SOUTHERLY, THEN WESTERLY, THEN SOUTHWESTERLY DIRECTION FROM BRIGGSDALE, COLORADO ALONG HIGHWAY 392 APPROXIMATELY 9.7 MILES TO THE JUNCTION OF THIS ROAD AND COUNTY ROAD 74 TO THE EAST; TURN LEFT AND PROCEED IN AN EASTERLY DIRECTION APPROXIMATELY 8.1 MILES TO THE JUNCTION OF THIS ROAD AND COUNTY ROAD 85 TO THE SOUTH; TURN RIGHT AND PROCEED IN A SOUTHERLY DIRECTION APPROXIMATELY 4.0 MILES TO THE BEGINNING OF THE PROPOSED ACCESS ROAD FOR THE DUTCH LAKE #17-25H TO THE WEST; FOLLOW ROAD FLAGS IN A WESTERLY DIRECTION APPROXIMATELY 4,627' TO THE BEGINNING OF THE PROPOSED ACCESS ROAD FOR THE DUTCH LAKE #18-26H TO THE WEST; FOLLOW ROAD FLAGS IN A WESTERLY, THEN SOUTHERLY, THEN SOUTHWESTERLY DIRECTION APPROXIMATELY 5,623' TO THE BEGINNING OF THE PROPOSED ACCESS ROAD FOR THE DUTCH LAKE #19-27H TO THE WEST; FOLLOW ROAD FLAGS IN A WESTERLY DIRECTION APPROXIMATELY 4,341' TO THE BEGINNING OF THE PROPOSED ACCESS ROAD TO THE SOUTH; FOLLOW ROAD FLAGS IN A SOUTHERLY, THEN EASTERLY, THEN NORTHERLY DIRECTION APPROXIMATELY 2,069' TO THE PROPOSED LOCATION.

TOTAL DISTANCE FROM BRIGGSDALE, COLORADO TO THE PROPOSED LOCATION IS APPROXIMATELY 25.0 MILES.

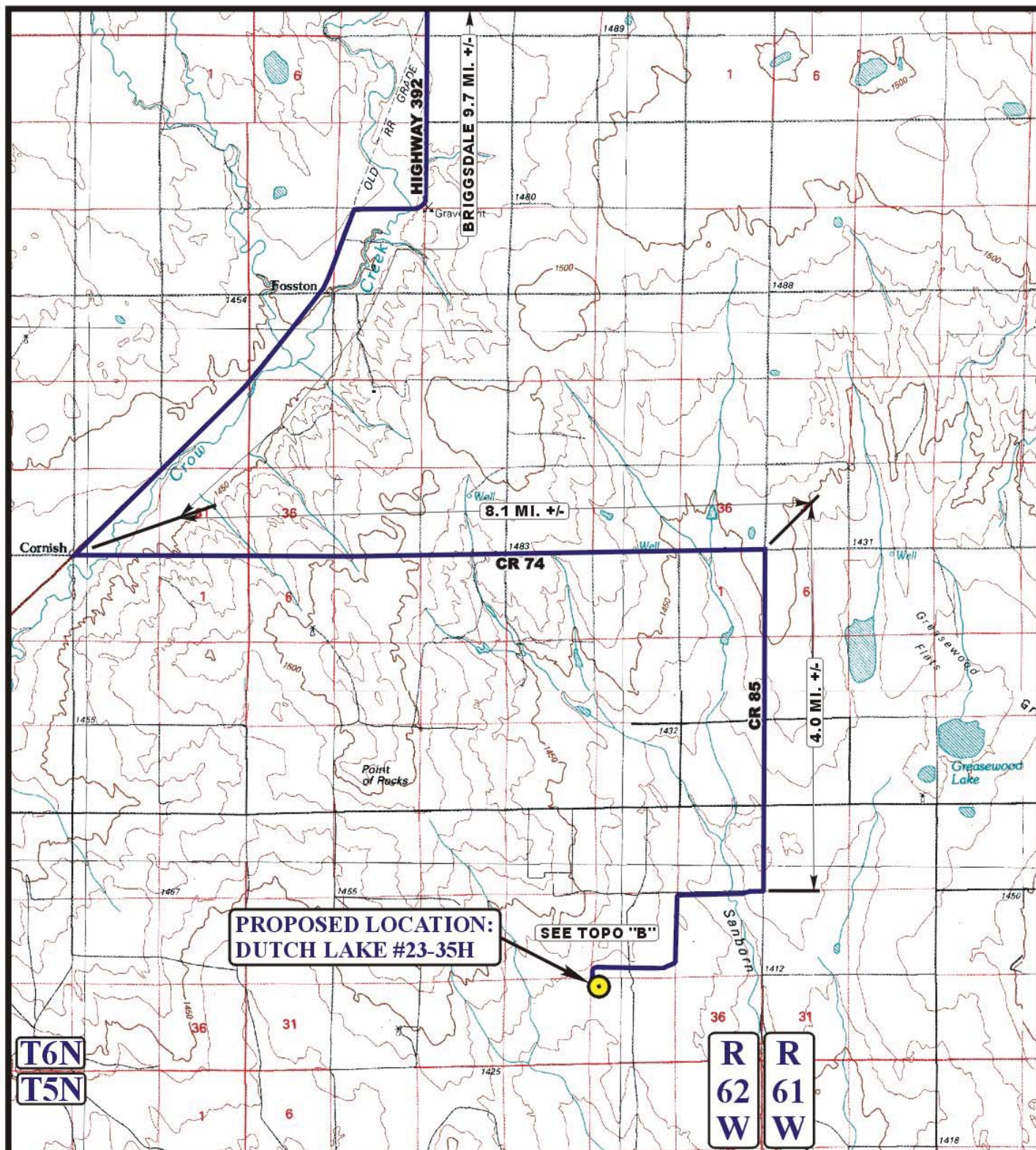

LEGEND:

PROPOSED LOCATION

EOG RESOURCES, INC.

DUTCH LAKE #23-35H
SECTION 35, T6N, R62W, 6th P.M.
501' FNL 501' FWL



Uintah Engineering & Land Surveying
85 South 200 East Vernal, Utah 84078
(435) 789-1017 * FAX (435) 789-1813



ACCESS ROAD
MAP

02 09 11
MONTH DAY YEAR

SCALE: 1:100,000 DRAWN BY: C.A.G. REVISED: 00-00-00



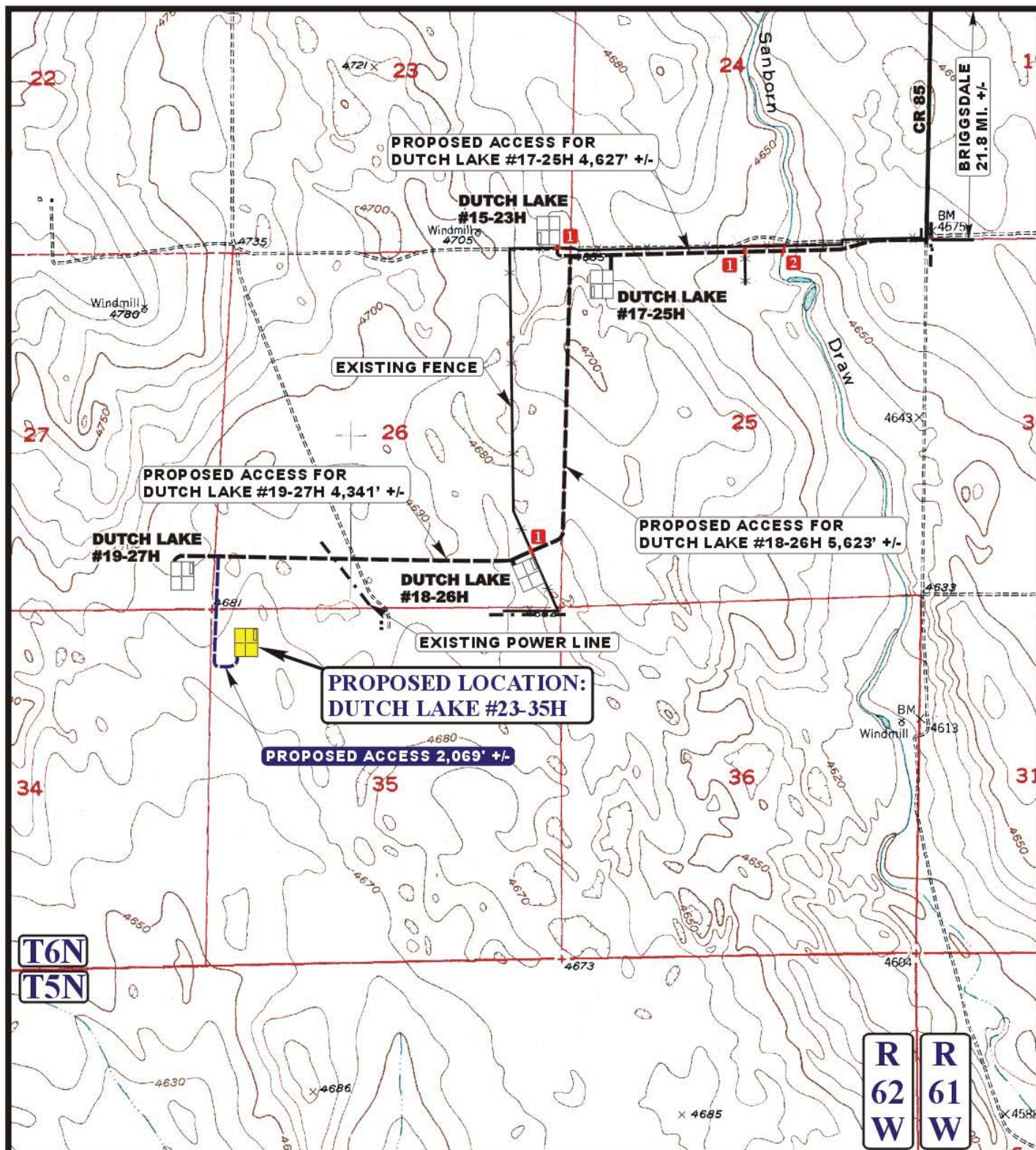

LEGEND:

- EXISTING ROAD
- PROPOSED ACCESS ROAD
- EXISTING FENCE
- EXISTING POWER LINE
- 1 INSTALL CATTLE GUARD
- 2 36" CMP REQUIRED



Utah Engineering & Land Surveying
85 South 200 East Vernal, Utah 84078
(435) 789-1017 * FAX (435) 789-1813



EOG RESOURCES, INC.

DUTCH LAKE #23-35H
SECTION 35, T6N, R62W, 6th P.M.
501' FNL 501' FWL

ACCESS ROAD
MAP

02 09 11
MONTH DAY YEAR

SCALE: 1" = 2000' DRAWN BY: C.A.G. REVISED: 00-00-00

B
TOPO