

Visible improvements within 400 feet of the location include:
NONE

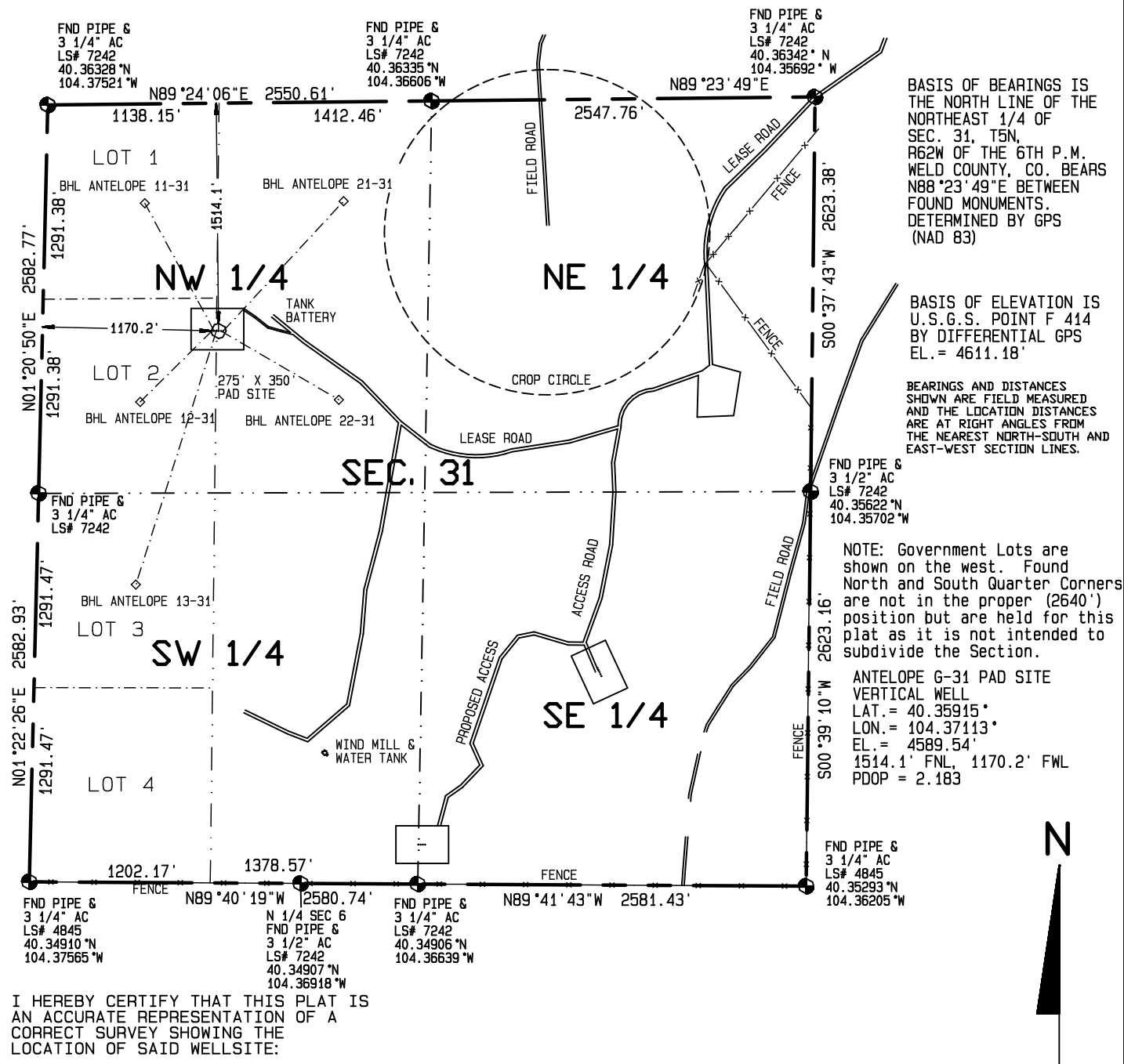

Dan Griggs PLS# 38018

CONTRACT SURVEYORS, LTD.
COMPLETE SURVEYING AND GLOBAL POSITIONING

2133 SOUTH BELLAIRE STREET #14
DENVER COLORADO 80222
(303) 756-3695



MULTIPLE WELL PLAN
PAGE 1

CSL# 11104-21

DATE OF FIELD WORK:

APRIL 6, 2011

DATE OF DRAWING:

APRIL 21, 2011

ANTELOPE G-31 PAD SITE Vertical Well

SW 1/4 NW 1/4 SEC. 31, T5N, R62W

BONANZA CREEK ENERGY OPERATING COMPANY, LLC

WELD COUNTY, COLORADO