

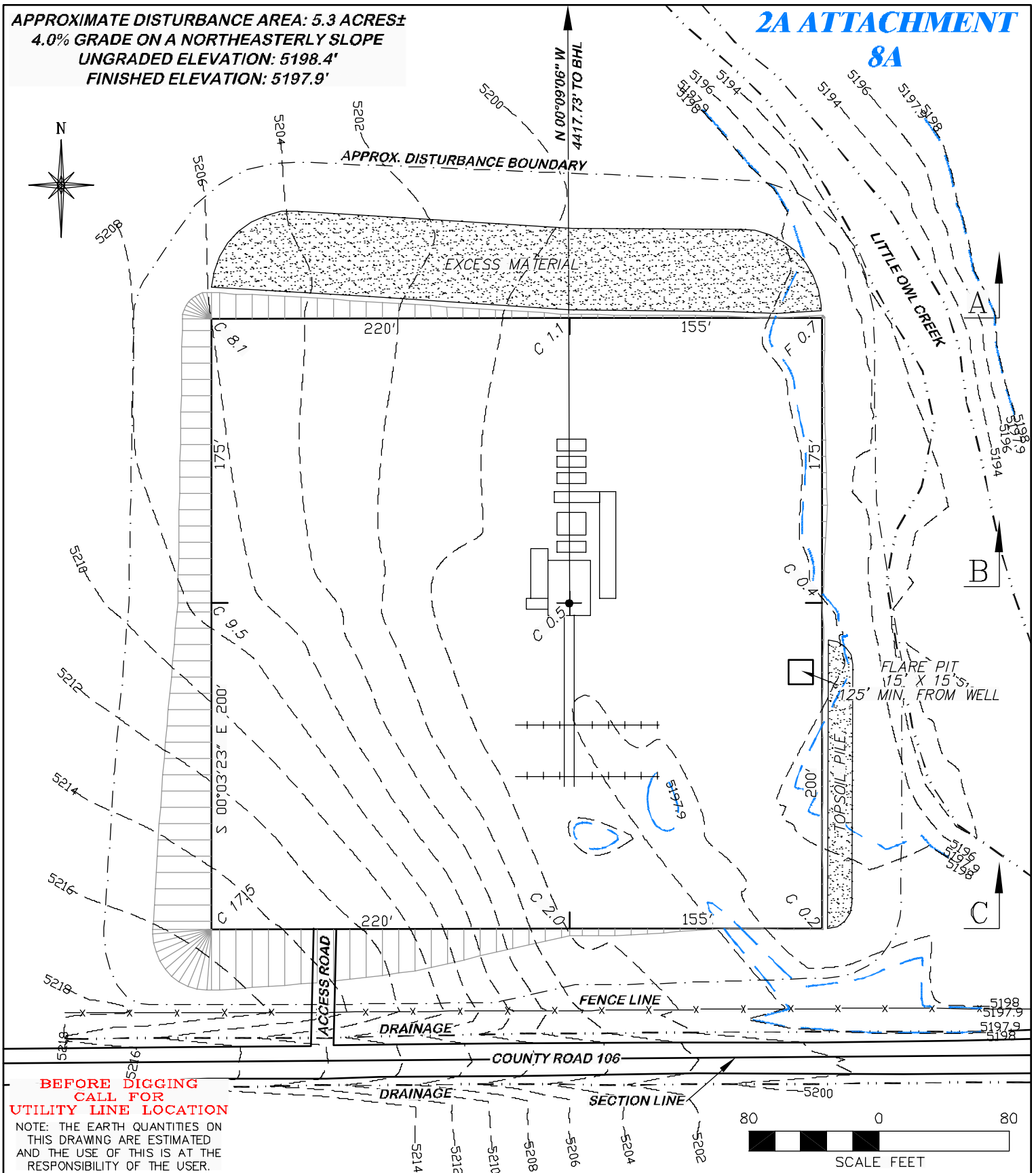

APPROXIMATE DISTURBANCE AREA: 5.3 ACRES±
 4.0% GRADE ON A NORTHEASTERLY SLOPE
 UNGRADED ELEVATION: 5198.4'
 FINISHED ELEVATION: 5197.9'

2A ATTACHMENT

8A



<div><div>DRG RIFFIN & ASSOCIATES, INC. 1414 ELK ST., ROCK SPRINGS, WY 82901 (307) 362-5028</div></div>		CONSTRUCTION LAYOUT DRAWING 1 OF 3					
		CHESAPEAKE ENERGY, LLC. VARRA 12-9-66 1H SECTION 12, T9N, R66W					
		ESTIMATED EARTHWORK					
		ITEM	CUT	FILL	TOPSOIL	EXCESS	
DRAWN: 2/28/11 - MMM	SCALE: 1" = 80'		PAD	19630 CY	35 CY	2605 CY	16990 CY
REVISED: 4/5/11 - MMM	DRG JOB No. 18344		PIT	0 CY			0 CY
REMOVED WELL NAME	EXHIBIT 2		TOTALS	19630 CY	35 CY	2605 CY	16990 CY

APPROXIMATE DISTURBANCE AREA: 5.3 ACRES±
4.0% GRADE ON A NORTHEASTERLY SLOPE
UNGRADED ELEVATION: 5198.4'
FINISHED ELEVATION: 5197.9'

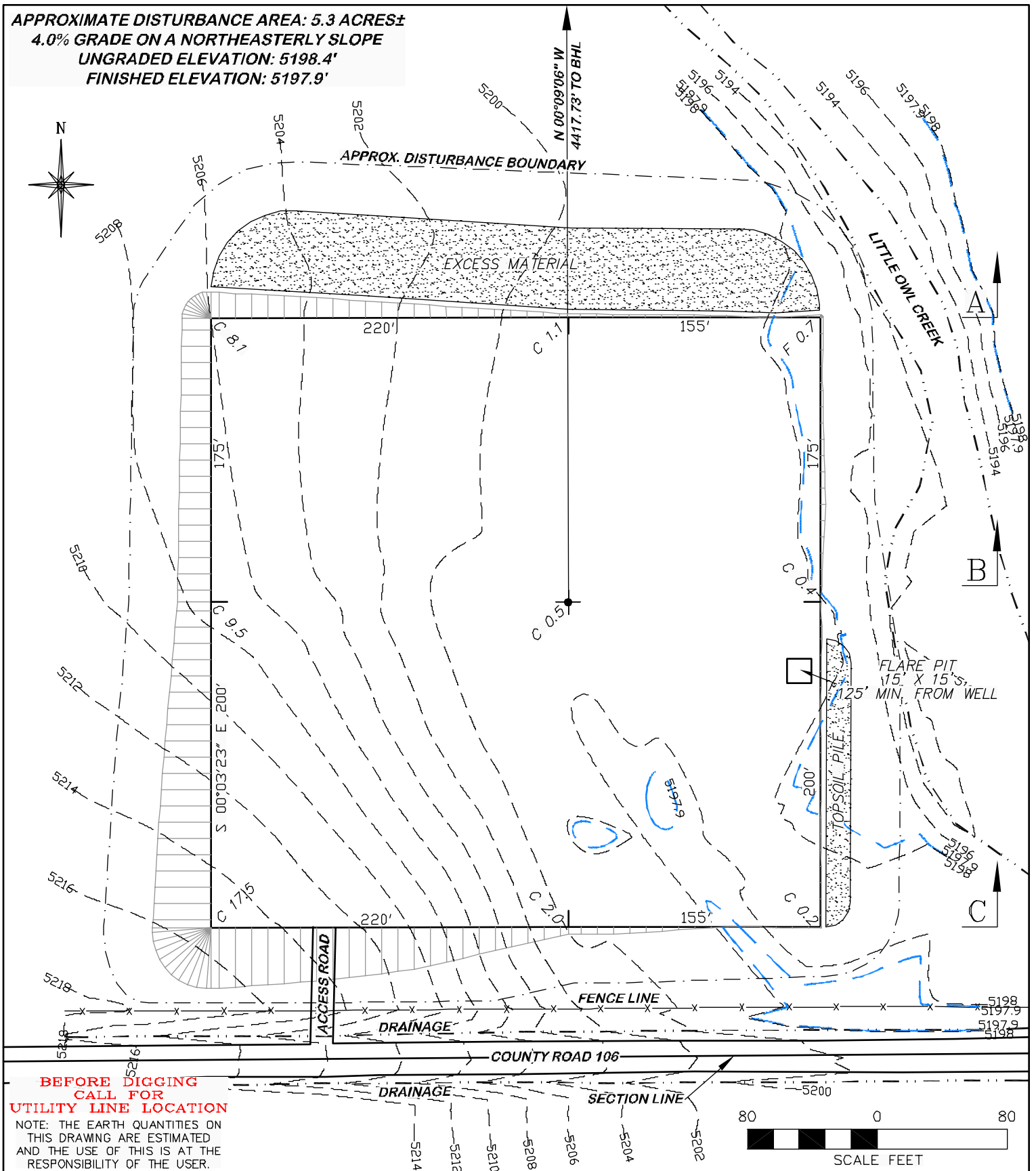

RIFFIN & ASSOCIATES, INC.
 1414 ELK ST., ROCK SPRINGS, WY 82901

(307) 362-6028

DRAWN: 2/28/11 - MMM

SCALE: 1" = 80'

REVISED: 4/5/11 - MMM

DRG JOB No. 18344

REMOVED WELL NAME

EXHIBIT 2A

CONSTRUCTION LAYOUT DRAWING 2 OF 3

CHESAPEAKE ENERGY, LLC.

VARRA 12-9-66 1H

SECTION 12, T9N, R66W

UNGRADED ELEVATION: 5198.4'

FINISHED ELEVATION: 5197.9'

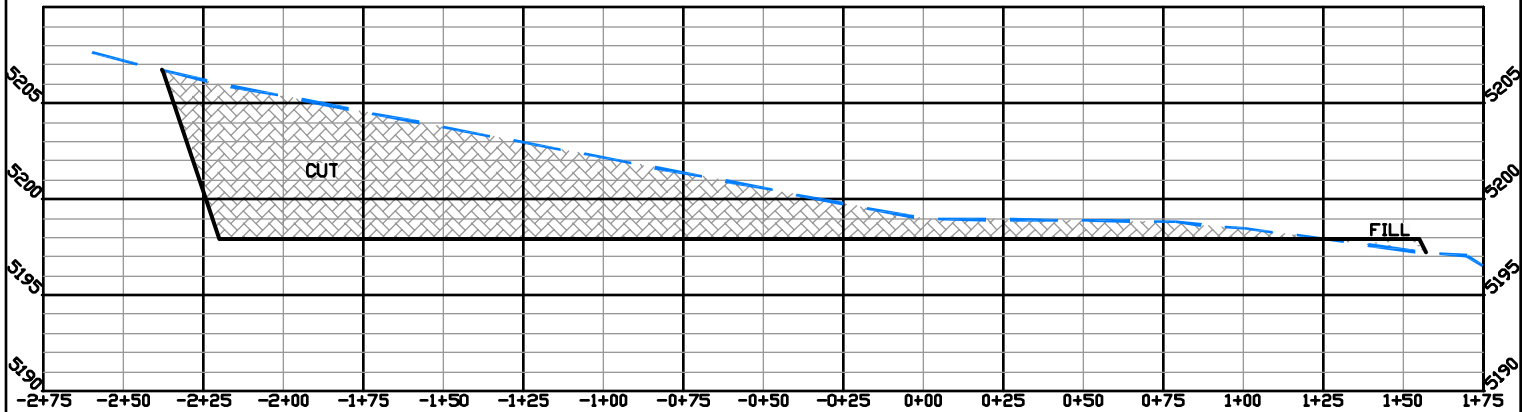

A

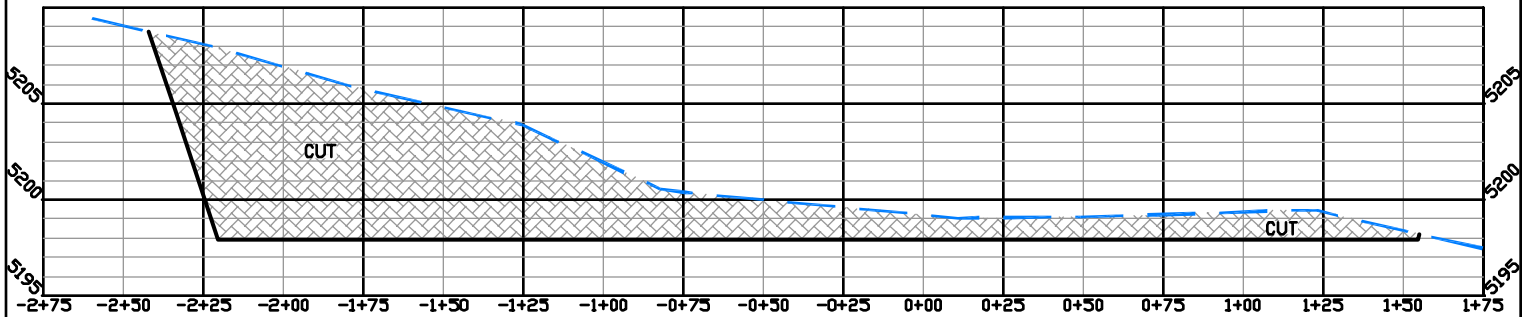

B

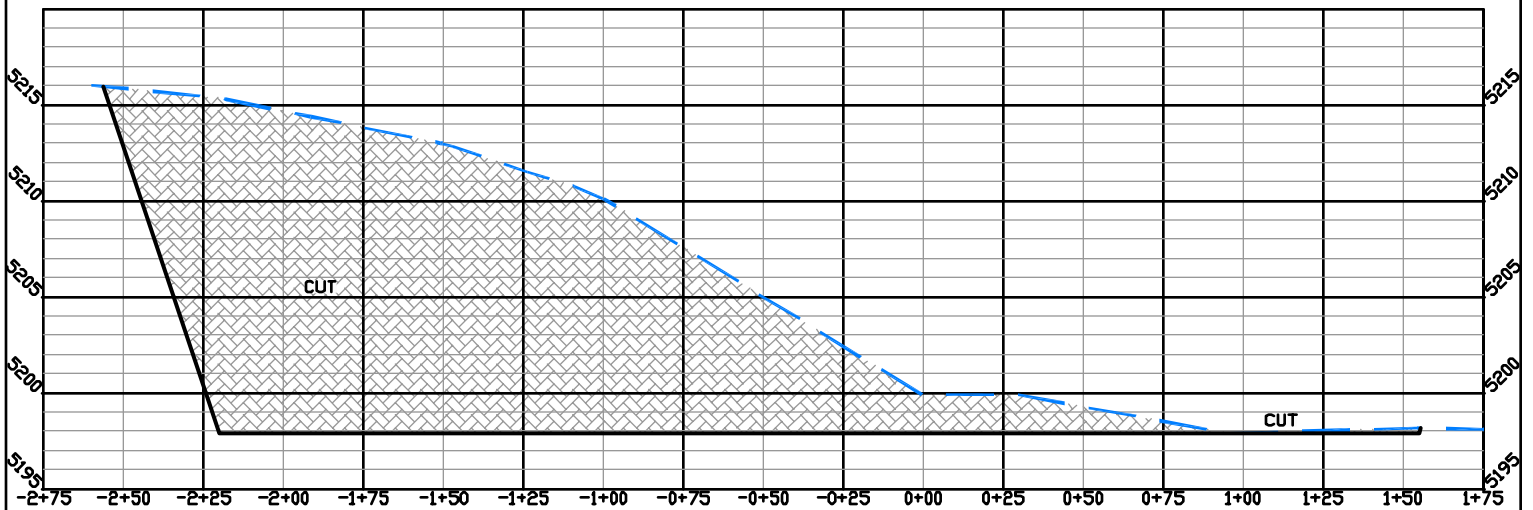

C



(307) 362-6028

RIFFIN & ASSOCIATES, INC.
1414 ELK ST., ROCK SPRINGS, WY 82901

DRAWN: 3/1/11 - MMM

HORZ. 1" = 60' VERT. 1" = 10'

REVISED: 4/5/11 - MMM

DRG JOB No. 18344

REMOVED WELL NAME

EXHIBIT 3

CONSTRUCTION LAYOUT DRAWING 3 OF 3

CHESAPEAKE ENERGY, LLC.
VARRA 12-9-66 1H
SECTION 12, T9N, R66W

UNGRADED ELEVATION: 5198.4'
FINISHED ELEVATION: 5197.9'