



Jenni Sudduth
Field & Permit Analyst

June 01, 2011

VIA CERTIFIED MAIL # 7006 0100 0005 2218 6963

Thomas & Dianna Varra
9080 CR 102
Nunn, CO 80648

Re: Varra 12-9-66 1H
Section 12 – Township 9N – Range 66W
Weld County, CO

Dear Mr. & Mrs. Varra:

Pursuant to the Colorado Oil & Gas Commission ("COGCC") Rule 305(e)(1)(B), Chesapeake Operating, Inc. ("Chesapeake") intends to commence oil and gas operations in the above Section, Township and Range within the next 180 days, but no sooner than 30 days.

Such operations will include, but are not limited to, the construction and operation of certain road(s) and well site location as detailed on the enclosed plat. Please be aware that such well site location will be used for the drilling of multiple horizontal wells. Should circumstances arise that warrant changes to this well site location or road(s), contact will be made for discussion of said changes.

A representative from Chesapeake will attempt to make contact with you within 24 hours prior to entry onto the property. Should you have any questions, please contact:

Chesapeake Operating Inc.
Attention: Jack Applewhite, Field Representative
5880 Enterprise Drive
Casper, WY 82609
(254) 216-1878

Sincerely yours,

A handwritten signature in blue ink, appearing to read "Jenni Sudduth", is written over the typed name.

Jenni Sudduth

Enclosures



VARRA 12-9-66 1H
LATITUDE (NAD 83)
 NORTH 40.754949 DEG
LONGITUDE (NAD 83)
 WEST 104.726849 DEG
LATITUDE (NAD 27)
 NORTH 40.754919 DEG
LONGITUDE (NAD 27)
 WEST 104.726826 DEG
NORTHING
 518766.95
EASTING
 2214351.22
ELEVATION
 6198.4'
DATA
 SP505 CO. NORTH (NAD 27)

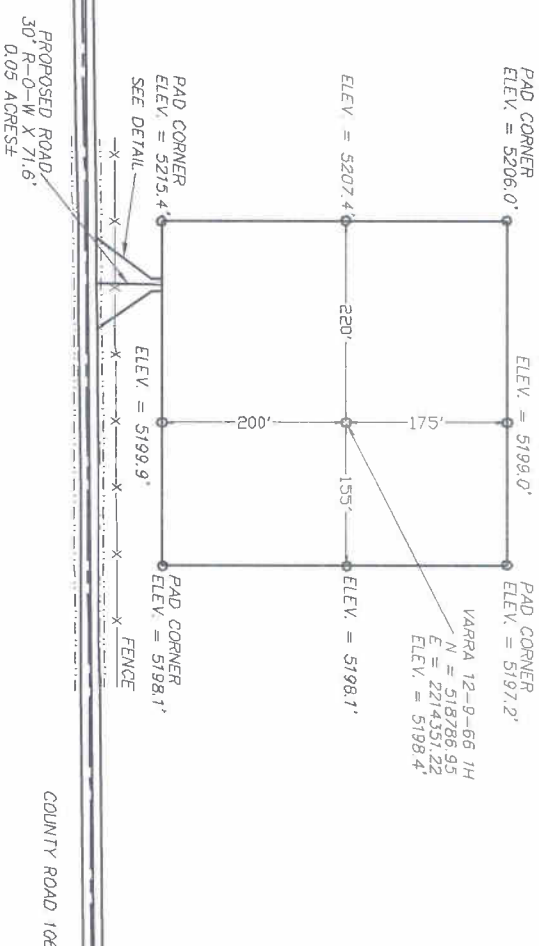

SECTION 13
THOMAS E. VARRA

DR
RIFFIN & ASSOCIATES, INC.
1414 ELK ST., ROCK SPRINGS, WY 82901
(307) 362-5023

SCALE 1" = 200'

100' 0 200'

DRAWN: 2/28/11 - MMM	SCALE: 1" = 200'
REVISED: 4/5/11 - MMM	DRG JOB No. 18344
REVISED WELL NAME	EXHIBIT B - SHEET 1 OF 2

**CHESAPEAKE ENERGY, LLC,
PROPOSED PAD & ROAD
VARRA 12-9-66 1H
SECTION 12, T9N, R66W
WELD COUNTY, COLORADO**

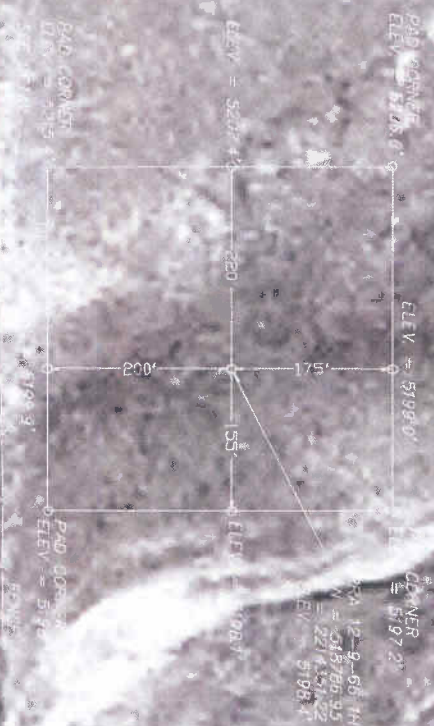
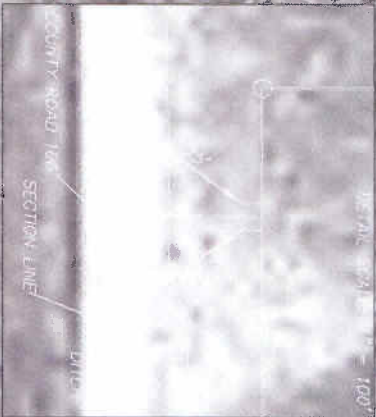

SECTION 12
THOMAS E. VARRA
71.6 E

LITTLE OWL CREEK

PROPOSED ROAD
10' R-30-W X 71.6'
0.05 ACRES ±

SECTION 13
THOMAS E. VARRA

ACREAGE TABLE		
PROPOSED PAD SITE	5.34 ACRES	
PROPOSED ROAD WING	0.08 ACRES	
PROPOSED 30' ROW X 71.6'	0.05 ACRES	
TOTAL ACRES	5.47 ACRES	

VARRA 12-9-66 1H
LATITUDE (NAD 83)
NORTH 40° 75' 48.96" DEG
LONGITUDE (NAD 83)
WEST 104° 72' 6.849" DEG
LATITUDE (NAD 27)
NORTH 40° 75' 49.16" DEG
LONGITUDE (NAD 27)
WEST 104° 72' 6.326" DEG
NORTHING
518736.95
EASTING
2214351.22
ELEVATION
5198.4
DATUM
SPCS CO. NORTH (NAD 27)

SCALE
1" = 200'
0 100' 200'

DRS RIFFIN & ASSOCIATES, INC.
1414 ELK ST., ROCK SPRINGS, WY 82901
(307) 362-6028

DRAWN: 2/28/11 - MMH	SCALE: 1" = 200'
REVISED: 4/5/11 - MMH	DRG JOB NO. 18344
REVISED WELL NAME	EXHIBIT B - SHEET 2 OF 2

CHESAPEAKE ENERGY, LLC.
PROPOSED PAD & ROAD
VARRA 12-9-66 1H
SECTION 12, T9N, R66W
WELD COUNTY, COLORADO