

Visible improvements within 400 feet of the location include:
A fence passes 262' to the South along the Township line.

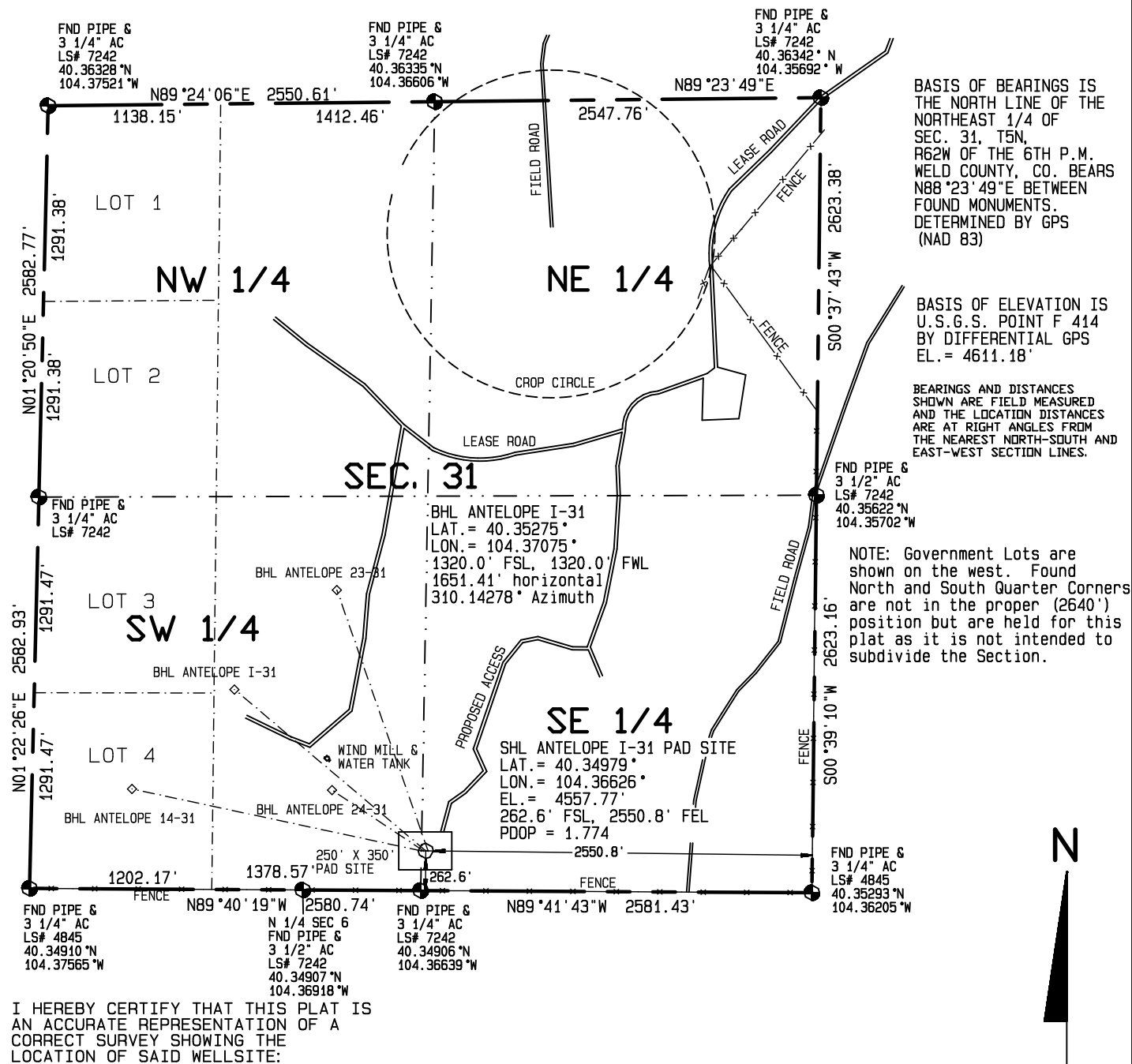

1000 500 0 1000



Scale 1" = 1000'

Dan Griggs PLS# 38018

CONTRACT SURVEYORS, LTD.
COMPLETE SURVEYING AND GLOBAL POSITIONING

2133 SOUTH BELLAIRE STREET #14
DENVER COLORADO 80222
(303) 756-3695



MULTIPLE WELL PLAN
PAGE 1

CSL# 11104-19

DATE OF FIELD WORK:

APRIL 6, 2011

DATE OF DRAWING:

APRIL 20, 2011

ANTELOPE I-31 PAD SITE

SW 1/4 SE 1/4 SEC. 31, T5N, R62W

BONANZA CREEK ENERGY OPERATING COMPANY, LLC

WELD COUNTY, COLORADO