

Geologist Information

General: Existing location, 3 new wells (4 existing)
Ownership: Bosely Surface/ Fee minerals
SUA Status: Needs amending
Spacing Units: 2 spacing units – NE/4 and E/2SE/4 section 27
Adjacent Owners: Powers, Tipping, Specialty Rest.

Plan of Development

Access: Use existing access
Drilling: Efficiency rig
Cuttings: In trench on location
SIMOPS: No
Completion: Frac on pad or from frac pad on Sales property
Flowback: on pad
Prod Equip: Production equipment to be set on northern end of pad.
Pipeline: No new lines needed.

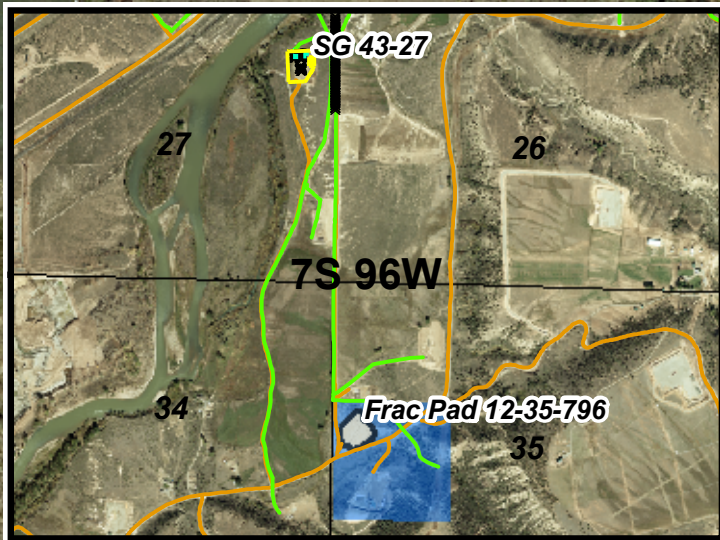

Legend

- | | |
|------------------------------------|------------------------|
| Existing Road | Proposed Daylight Line |
| Pipeline (Valley) | Proposed Pad or Pit |
| Proposed Production Equipment Area | Existing Fence |
| Existing Production Equipment | Williams Surface |

Williams Production RMT

SG 43-27 Plan of Development
T7S R96W, Section 27

July 22, 2010

