

Section 12  
T. 7 S., R. 95 W

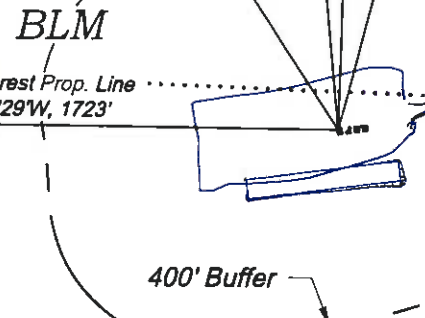
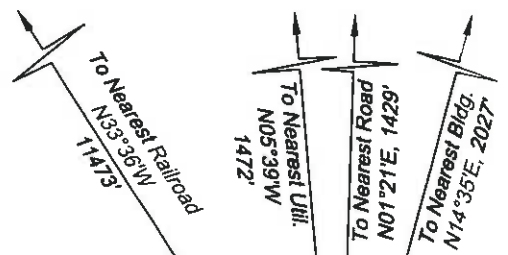

11795, LLC

11795, LLC

BLM

BLM

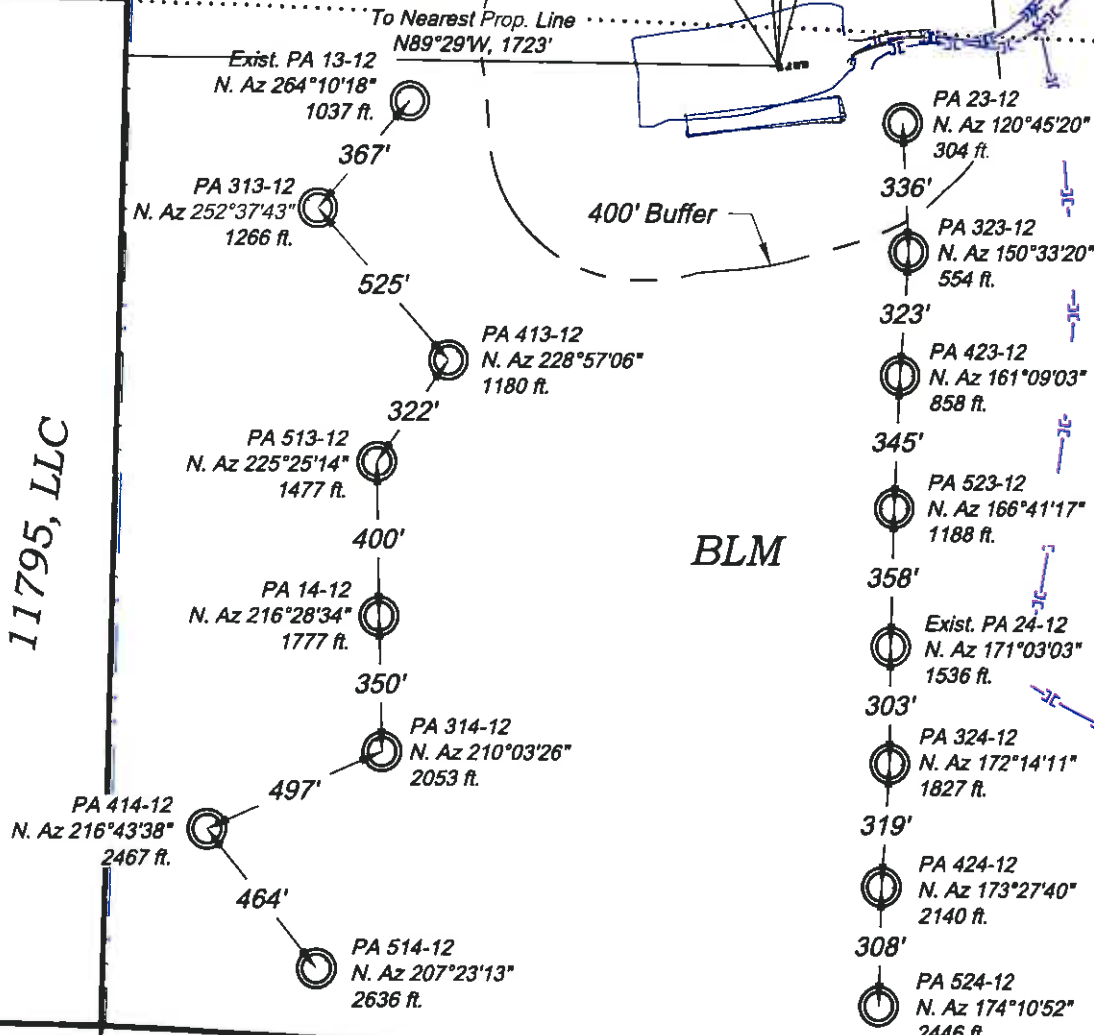

**Visible Improvements to Well Head**

Desc.	Bearing	Distance (ft)	Well
L1 Building	N14°35'E	2027	PA 313-12
Public Road	N01°21'E	1429	PA 313-12
Above Gnd Util.	N05°39'W	1472	PA 313-12
Railroad	N33°36'W	11473	PA 313-12
Property Line	N89°29'W	1723	PA 313-12

BLM Section 12 Section 13

**CURRENT LAND USE**

<input type="checkbox"/> CROP LAND	<input checked="" type="checkbox"/> NON-CROP LAND	<input type="checkbox"/> SUBDIVIDED
<input type="checkbox"/> IRRIGATED	<input checked="" type="checkbox"/> RANGELAND	<input type="checkbox"/> INDUSTRIAL
<input type="checkbox"/> DRY LAND	<input type="checkbox"/> TIMBER	<input type="checkbox"/> COMMERCIAL
<input type="checkbox"/> IMPROVED PASTURE	<input type="checkbox"/> RECREATIONAL	<input type="checkbox"/> RESIDENTIAL
<input type="checkbox"/> HAY MEADOW	<input checked="" type="checkbox"/> OTHER (describe): Existing Pad.	
<input type="checkbox"/> CRP		

**Construction Plan Prepared for:**  
**Williams. Williams Production, RMT**

PA 23-12 Drill Pad - Plat 6  
LOCATION DRAWING

231 East Third Street  
Boulder, Colorado 80501  
Ph: (303) 442-1330  
Fax: (303) 442-2773

**BOOKCLIFF**  
Survey Services, Inc.

SCALE: 1" = 500'  
DATE: 7/11/10  
PLAT: 6 of 9  
PROJECT: Williams Valley  
DFT: CLWS