

# Location Drawing

## WARNER 33-18

### Multi Well Pad

**SE¼ SW¼ SECTION 18, TOWNSHIP 2 NORTH, RANGE 65 WEST OF THE 6TH PRINCIPAL MERIDIAN**

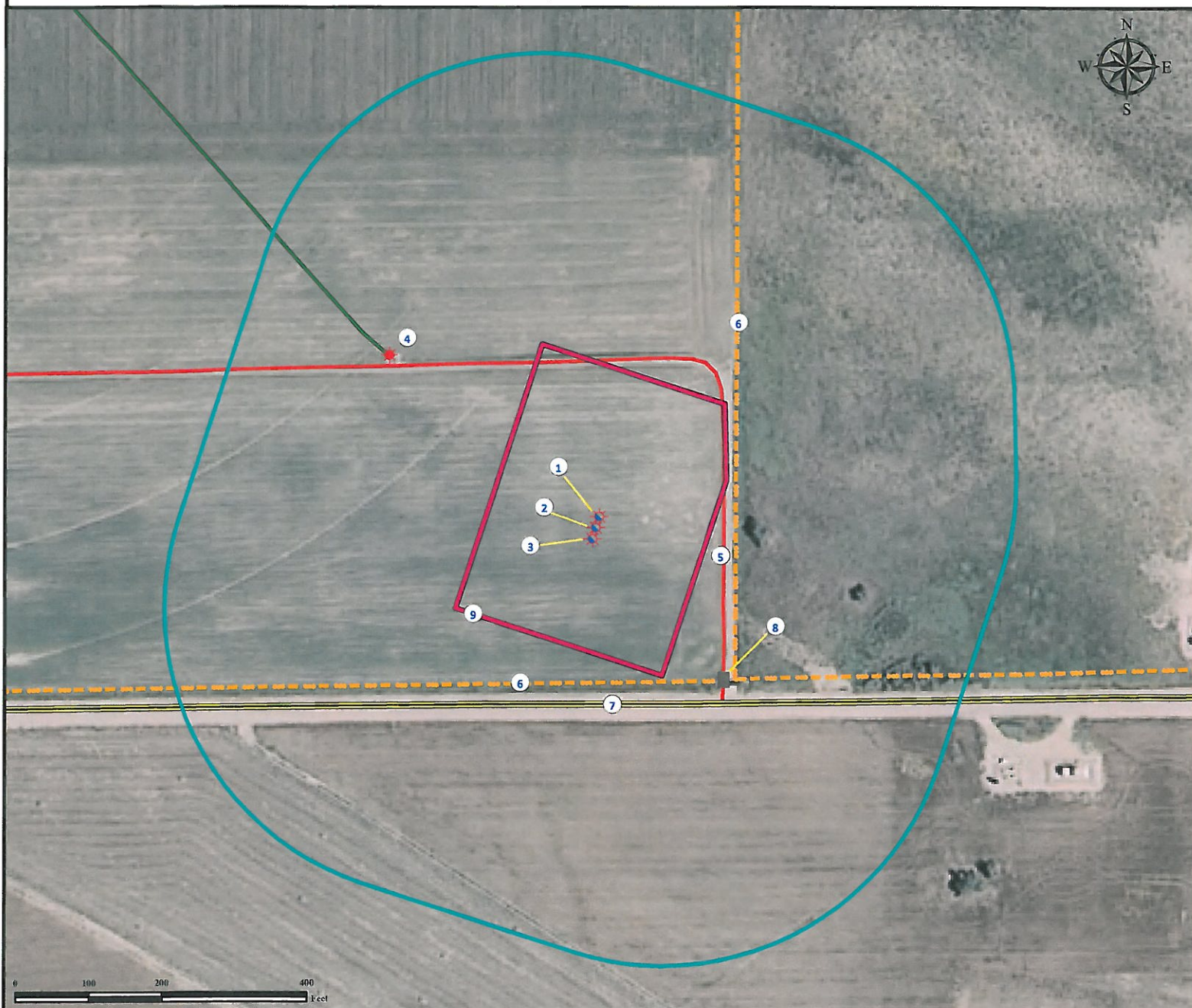

- |                                |  |                                  |
|--------------------------------|--|----------------------------------|
| 1. Proposed well WARNER 23-18. | 4. Existing well WARNER 14-18 is ±380' NW. | 7. County road 20 is ±240' S.    |
| 2. Proposed well WARNER 33-18. | 5. Private road is ±180' E.                | 8. Cattleguard is ±273' SE.      |
| 3. Proposed well WARNER 35-18. | 6. Fences are ±189' E and ±215' S.         | 9. Operational Disturbance Area. |

#### Legend

- |               |                  |                      |
|---------------|------------------|----------------------|
| Proposed Well | Disturbance Area | Fence                |
| Existing Well | 400' Radius      | Private Road         |
| Cattleguard   | Public Road      | Underground Pipeline |

#### Reference Location

\*\* All Measurements are Made from  
Reference Well WARNER 33-18\*  
Lat: 40.131903° Long:-104.707603° (NAD83)  
Elevation: 4993 Feet

Surface Use: Irrigated Crop



*Use our resources to find yours!*  
[www.petro-fs.com](http://www.petro-fs.com)  
(303) 928-7128

Field Date: 10/27/2010  
Drafting Date: 10/31/2010  
Drafter: DMM  
Checked By: BHF

Data Sources:  
- Aerial courtesy of NAIP (2009)

Prepared for:   
**KERR-MCGEE OIL & GAS ONSHORE LP**