

SLAWSON EXPLORATION

Location: COLORADO Slot: SLOT#01 JOKER 36-9-62H (600'FNL & 600'FWL, SEC.36)
 Field: WELD COUNTY Well: JOKER 36-9-62H
 Facility: SEC.36-T9N-R62W Wellbore: JOKER 36-9-62H PWB

Plot reference wellbore is JOKER 36-9-62H (REV.C-0) PWB	
True vertical depths are referenced to PATTERSON 166 (RKB)	Grid System: NAD83 / Lambert Colorado State Planes, Northern Zone (501) US feet
Measured depths are referenced to PATTERSON 166 (RKB)	North Reference: True north
PATTERSON 166 (RKB) to Mean Sea Level: 4984 feet	Scale: True distance
Mean Sea Level to Mud line (Facility: SEC.36-T9N-R62W): 0 feet	Depths are in feet
Coordinates are in feet referenced to Slo	Created by: painser on 3/15/2011



BGGM (1945.0 to 2012.0) Dip: 67.41° Field: 53408.3 nT
 Magnetic North is 8.63 degrees East of True North (at 1/20/2011)

To correct azimuth from Magnetic to True add 8.63 degrees
 For example: if the Magnetic North Azimuth = 90 degs, then the Grid North Azimuth = 90 + 8.63 = 98.63

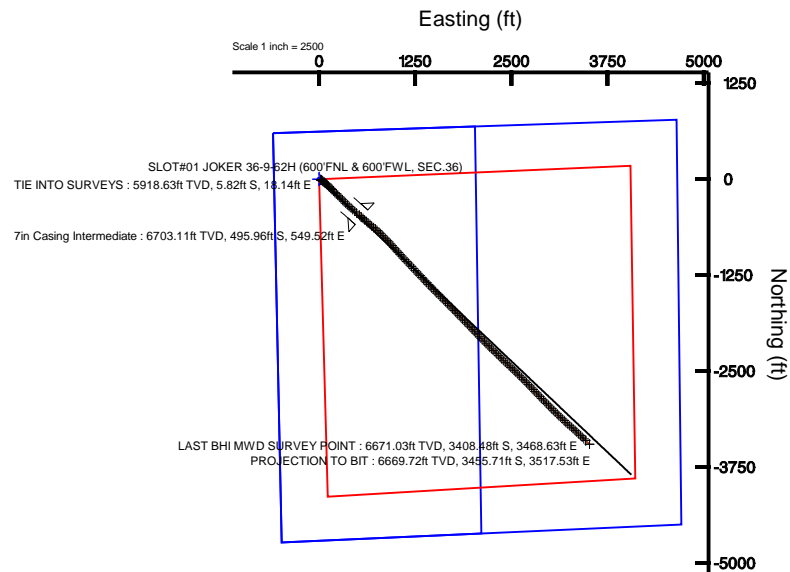
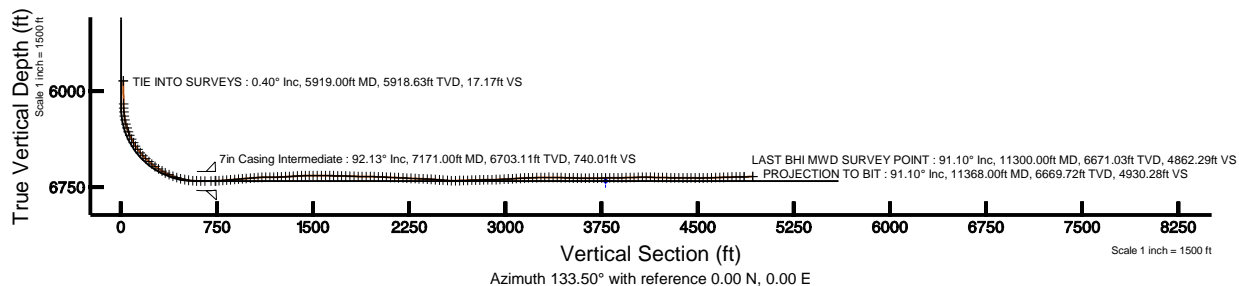



Actual Wellpath Report

JOKER 36-9-62H AWP

Page 1 of 9



REFERENCE WELLPATH IDENTIFICATION

Operator	SLAWSON EXPLORATION	Slot	SLOT#01 JOKER 36-9-62H (600'FNL & 600'FWL, SEC.36)
Area	COLORADO	Well	JOKER 36-9-62H
Field	WELD COUNTY	Wellbore	JOKER 36-9-62H AWB
Facility	SEC.36-T9N-R62W		

REPORT SETUP INFORMATION

Projection System	NAD83 / Lambert Colorado State Planes, Northern Zone (501), US feet	Software System	WellArchitect® 2.0
North Reference	True	User	Painsetr
Scale	0.999989	Report Generated	3/15/2011 at 1:09:28 PM
Convergence at slot	0.79° East	Database/Source file	WA_DENVER/JOKER_36-9-62H_AWB.xml

WELLPATH LOCATION

	Local coordinates		Grid coordinates		Geographic coordinates	
	North[ft]	East[ft]	Easting[USft]	Northing[USft]	Latitude	Longitude
Slot Location	0.00	0.00	3339455.53	1503968.78	40°42'37.267"N	104°16'31.908"W
Facility Reference Pt			3339455.53	1503968.78	40°42'37.267"N	104°16'31.908"W
Field Reference Pt			3339455.53	1503968.78	40°42'37.267"N	104°16'31.908"W

WELLPATH DATUM

Calculation method	Minimum curvature	PATTERSON 166 (RKB) to Facility Vertical Datum	4984.00ft
Horizontal Reference Pt	Slot	PATTERSON 166 (RKB) to Mean Sea Level	4984.00ft
Vertical Reference Pt	PATTERSON 166 (RKB)	Facility Vertical Datum to Mud Line (Facility)	0.00ft
MD Reference Pt	PATTERSON 166 (RKB)	Section Origin	N 0.00, E 0.00 ft
Field Vertical Reference	Mean Sea Level	Section Azimuth	133.50°



Actual Wellpath Report

JOKER 36-9-62H AWP

Page 2 of 9



REFERENCE WELLPATH IDENTIFICATION

Operator	SLAWSON EXPLORATION	Slot	SLOT#01 JOKER 36-9-62H (600'FNL & 600'FWL, SEC.36)
Area	COLORADO	Well	JOKER 36-9-62H
Field	WELD COUNTY	Wellbore	JOKER 36-9-62H AWB
Facility	SEC.36-T9N-R62W		

WELLPATH DATA (167 stations)

MD [ft]	Inclination [°]	Azimuth [°]	TVD [ft]	Vert Sect [ft]	North [ft]	East [ft]	DLS [°/100ft]	Comments
5919.00	0.400	138.400	5918.63	17.17	-5.82	18.14	0.00	TIE INTO SURVEYS
6099.00	1.000	130.400	6098.62	19.36	-7.31	19.75	0.34	
6132.00	1.900	113.800	6131.61	20.16	-7.72	20.47	2.98	
6163.00	4.800	120.400	6162.55	21.91	-8.58	22.06	9.42	
6195.00	7.900	125.400	6194.35	25.39	-10.53	25.01	9.83	
6227.00	10.900	123.900	6225.92	30.55	-13.49	29.32	9.41	
6259.00	13.900	125.700	6257.17	37.35	-17.42	34.95	9.45	
6291.00	17.300	127.500	6287.98	45.89	-22.57	41.85	10.73	
6322.00	20.700	127.100	6317.29	55.92	-28.68	49.88	10.98	
6354.00	23.600	127.800	6346.92	67.92	-36.02	59.45	9.10	
6386.00	27.000	127.800	6375.85	81.52	-44.40	70.25	10.62	
6417.00	29.200	132.400	6403.20	96.09	-53.81	81.40	9.96	
6449.00	32.600	132.700	6430.65	112.52	-64.92	93.50	10.64	
6481.00	35.700	133.400	6457.13	130.48	-77.19	106.63	9.76	
6513.00	38.800	133.400	6482.60	149.85	-90.50	120.70	9.69	
6544.00	42.500	133.400	6506.12	170.04	-104.37	135.37	11.94	
6576.00	45.800	133.800	6529.07	192.32	-119.74	151.51	10.35	
6608.00	49.000	134.500	6550.73	215.87	-136.15	168.40	10.13	
6640.00	51.600	134.800	6571.17	240.49	-153.45	185.92	8.16	
6671.00	53.600	136.200	6590.00	265.10	-171.01	203.17	7.38	
6703.00	56.200	136.600	6608.40	291.24	-189.97	221.22	8.19	
6735.00	59.300	135.500	6625.47	318.27	-209.45	240.01	10.11	
6766.00	62.600	135.200	6640.52	345.36	-228.73	259.05	10.68	
6798.00	65.700	134.500	6654.47	374.14	-249.03	279.47	9.89	
6830.00	68.900	134.100	6666.82	403.66	-269.65	300.59	10.07	
6862.00	72.200	133.800	6677.47	433.83	-290.59	322.31	10.35	
6894.00	75.700	133.800	6686.32	464.57	-311.87	344.51	10.94	
6926.00	79.300	133.400	6693.24	495.81	-333.41	367.13	11.32	
6958.00	82.100	132.700	6698.42	527.38	-354.96	390.20	9.01	
6989.00	85.500	132.000	6701.76	558.19	-375.72	412.98	11.20	



Actual Wellpath Report

JOKER 36-9-62H AWP

Page 3 of 9



REFERENCE WELLPATH IDENTIFICATION

Operator	SLAWSON EXPLORATION	Slot	SLOT#01 JOKER 36-9-62H (600'FNL & 600'FWL, SEC.36)
Area	COLORADO	Well	JOKER 36-9-62H
Field	WELD COUNTY	Wellbore	JOKER 36-9-62H AWB
Facility	SEC.36-T9N-R62W		

WELLPATH DATA (167 stations)

MD [ft]	Inclination [°]	Azimuth [°]	TVD [ft]	Vert Sect [ft]	North [ft]	East [ft]	DLS [°/100ft]	Comments
7021.00	88.900	131.000	6703.33	590.13	-396.90	436.91	11.07	
7053.00	89.700	131.000	6703.72	622.10	-417.89	461.06	2.50	
7085.00	89.600	131.300	6703.91	654.07	-438.94	485.15	0.99	
7133.00	90.500	131.600	6703.87	702.04	-470.72	521.13	1.98	
7164.00	91.500	131.700	6703.33	733.02	-491.32	544.29	3.24	
7194.00	94.200	131.000	6701.84	762.96	-511.11	566.78	9.30	
7225.00	94.700	130.700	6699.43	793.83	-531.33	590.16	1.88	
7255.00	94.700	130.300	6696.97	823.69	-550.74	612.90	1.33	
7286.00	94.700	130.100	6694.43	854.53	-570.69	636.49	0.64	
7317.00	94.500	129.900	6691.95	885.37	-590.55	660.16	0.91	
7347.00	94.700	129.200	6689.54	915.21	-609.59	683.22	2.42	
7378.00	94.600	130.700	6687.03	946.04	-629.43	706.91	4.83	
7409.00	95.000	130.800	6684.44	976.90	-649.59	730.31	1.33	
7440.00	95.200	130.700	6681.68	1007.74	-669.75	753.70	0.72	
7470.00	94.500	133.600	6679.14	1037.62	-689.81	775.86	9.91	
7501.00	93.100	134.800	6677.09	1068.55	-711.37	798.03	5.94	
7532.00	93.200	135.100	6675.38	1099.49	-733.24	819.94	1.02	
7562.00	91.100	135.200	6674.26	1129.46	-754.49	841.08	7.01	
7593.00	90.200	133.800	6673.91	1160.45	-776.22	863.19	5.37	
7624.00	90.600	135.200	6673.69	1191.44	-797.94	885.30	4.70	
7654.00	91.000	137.500	6673.27	1221.40	-819.65	906.00	7.78	
7685.00	92.600	137.700	6672.30	1252.31	-842.53	926.90	5.20	
7716.00	93.100	137.700	6670.76	1283.18	-865.43	947.73	1.61	
7747.00	93.300	137.900	6669.03	1314.05	-888.36	968.53	0.91	
7777.00	93.600	137.800	6667.22	1343.91	-910.56	988.62	1.05	
7809.00	94.000	137.900	6665.10	1375.75	-934.23	1010.05	1.29	
7841.00	92.300	138.000	6663.34	1407.60	-957.95	1031.45	5.32	
7872.00	92.200	138.100	6662.13	1438.48	-980.99	1052.15	0.46	
7902.00	91.100	137.700	6661.26	1468.38	-1003.24	1072.26	3.90	
7933.00	89.900	136.500	6660.99	1499.31	-1025.95	1093.36	5.47	



Actual Wellpath Report

JOKER 36-9-62H AWP

Page 4 of 9



REFERENCE WELLPATH IDENTIFICATION

Operator	SLAWSON EXPLORATION	Slot	SLOT#01 JOKER 36-9-62H (600'FNL & 600'FWL, SEC.36)
Area	COLORADO	Well	JOKER 36-9-62H
Field	WELD COUNTY	Wellbore	JOKER 36-9-62H AWB
Facility	SEC.36-T9N-R62W		

WELLPATH DATA (167 stations)

MD [ft]	Inclination [°]	Azimuth [°]	TVD [ft]	Vert Sect [ft]	North [ft]	East [ft]	DLS [°/100ft]	Comments
7965.00	88.900	136.100	6661.33	1531.27	-1049.08	1115.47	3.37	
7997.00	89.200	136.400	6661.86	1563.23	-1072.20	1137.59	1.33	
8029.00	89.000	136.300	6662.36	1595.19	-1095.35	1159.68	0.70	
8061.00	89.300	136.800	6662.83	1627.14	-1118.58	1181.68	1.82	
8093.00	89.100	136.900	6663.28	1659.08	-1141.92	1203.56	0.70	
8125.00	89.100	137.500	6663.78	1691.01	-1165.40	1225.30	1.87	
8156.00	88.600	137.000	6664.41	1721.94	-1188.15	1246.34	2.28	
8188.00	88.100	136.500	6665.33	1753.87	-1211.45	1268.26	2.21	
8220.00	87.400	136.200	6666.58	1785.81	-1234.59	1290.33	2.38	
8252.00	88.200	136.300	6667.81	1817.75	-1257.69	1312.44	2.52	
8284.00	89.000	136.600	6668.59	1849.69	-1280.87	1334.48	2.67	
8315.00	89.500	136.600	6669.00	1880.65	-1303.39	1355.78	1.61	
8347.00	89.800	136.500	6669.19	1912.60	-1326.63	1377.79	0.99	
8379.00	88.500	136.400	6669.67	1944.55	-1349.82	1399.83	4.07	
8410.00	88.700	136.700	6670.43	1975.50	-1372.31	1421.14	1.16	
8442.00	87.700	136.300	6671.43	2007.44	-1395.51	1443.16	3.37	
8474.00	87.200	135.400	6672.86	2039.38	-1418.45	1465.43	3.21	
8506.00	87.400	135.400	6674.36	2071.33	-1441.21	1487.87	0.62	
8538.00	87.600	135.300	6675.76	2103.28	-1463.95	1510.34	0.70	
8570.00	87.700	135.200	6677.07	2135.24	-1486.66	1532.85	0.44	
8601.00	87.900	135.300	6678.26	2166.20	-1508.66	1554.66	0.72	
8634.00	86.700	135.100	6679.82	2199.15	-1532.05	1577.88	3.69	
8666.00	86.900	135.100	6681.60	2231.09	-1554.68	1600.44	0.62	
8697.00	87.300	135.300	6683.17	2262.03	-1576.65	1622.25	1.44	
8729.00	87.200	135.200	6684.71	2293.98	-1599.35	1644.75	0.44	
8761.00	87.500	135.000	6686.18	2325.93	-1621.99	1667.32	1.13	
8792.00	87.700	135.100	6687.48	2356.89	-1643.91	1689.20	0.72	
8825.00	87.800	135.200	6688.78	2389.86	-1667.29	1712.46	0.43	
8856.00	85.500	135.400	6690.59	2420.79	-1689.29	1734.22	7.45	
8888.00	85.500	135.500	6693.10	2452.67	-1712.02	1756.60	0.31	



Actual Wellpath Report

JOKER 36-9-62H AWP

Page 5 of 9



REFERENCE WELLPATH IDENTIFICATION

Operator	SLAWSON EXPLORATION	Slot	SLOT#01 JOKER 36-9-62H (600'FNL & 600'FWL, SEC.36)
Area	COLORADO	Well	JOKER 36-9-62H
Field	WELD COUNTY	Wellbore	JOKER 36-9-62H AWB
Facility	SEC.36-T9N-R62W		

WELLPATH DATA (167 stations)

MD [ft]	Inclination [°]	Azimuth [°]	TVD [ft]	Vert Sect [ft]	North [ft]	East [ft]	DLS [°/100ft]	Comments
8920.00	85.600	135.700	6695.58	2484.55	-1734.81	1778.92	0.70	
8949.00	85.700	136.200	6697.78	2513.44	-1755.60	1799.03	1.75	
8982.00	86.600	135.900	6700.00	2546.33	-1779.30	1821.88	2.87	
9013.00	89.400	135.500	6701.08	2577.29	-1801.47	1843.52	9.12	
9045.00	90.600	135.300	6701.08	2609.27	-1824.26	1865.98	3.80	
9077.00	91.600	136.400	6700.47	2641.24	-1847.21	1888.27	4.65	
9108.00	91.700	136.500	6699.57	2672.18	-1869.67	1909.62	0.46	
9140.00	91.700	136.400	6698.62	2704.12	-1892.85	1931.66	0.31	
9172.00	91.500	136.300	6697.73	2736.07	-1916.00	1953.74	0.70	
9204.00	91.700	136.200	6696.84	2768.02	-1939.11	1975.86	0.70	
9236.00	91.400	136.200	6695.97	2799.98	-1962.19	1998.00	0.94	
9267.00	91.100	136.300	6695.30	2830.93	-1984.58	2019.43	1.02	
9299.00	91.000	136.400	6694.71	2862.89	-2007.73	2041.51	0.44	
9331.00	91.200	136.300	6694.09	2894.84	-2030.88	2063.60	0.70	
9363.00	91.600	136.200	6693.31	2926.79	-2053.99	2085.72	1.29	
9394.00	93.200	135.900	6692.02	2957.74	-2076.29	2107.21	5.25	
9426.00	93.100	135.500	6690.26	2989.66	-2099.16	2129.53	1.29	
9458.00	93.200	135.200	6688.50	3021.60	-2121.89	2151.98	0.99	
9490.00	93.200	135.000	6686.71	3053.54	-2144.52	2174.54	0.62	
9522.00	93.500	134.700	6684.84	3085.47	-2167.05	2197.18	1.32	
9554.00	93.600	134.400	6682.86	3117.41	-2189.45	2219.94	0.99	
9585.00	93.600	134.300	6680.91	3148.34	-2211.08	2242.07	0.32	
9617.00	91.500	134.200	6679.49	3180.30	-2233.39	2264.97	6.57	
9649.00	91.400	134.000	6678.68	3212.29	-2255.65	2287.94	0.70	
9680.00	91.500	134.000	6677.90	3243.28	-2277.18	2310.23	0.32	
9713.00	91.700	134.100	6676.97	3276.27	-2300.11	2333.94	0.68	
9744.00	90.800	134.600	6676.30	3307.26	-2321.78	2356.10	3.32	
9776.00	90.400	134.200	6675.96	3339.25	-2344.16	2378.96	1.77	
9808.00	89.400	134.000	6676.02	3371.25	-2366.43	2401.94	3.19	
9840.00	87.900	133.500	6676.77	3403.24	-2388.55	2425.05	4.94	



Actual Wellpath Report

JOKER 36-9-62H AWP

Page 6 of 9



REFERENCE WELLPATH IDENTIFICATION

Operator	SLAWSON EXPLORATION	Slot	SLOT#01 JOKER 36-9-62H (600'FNL & 600'FWL, SEC.36)
Area	COLORADO	Well	JOKER 36-9-62H
Field	WELD COUNTY	Wellbore	JOKER 36-9-62H AWB
Facility	SEC.36-T9N-R62W		

WELLPATH DATA (167 stations)

MD [ft]	Inclination [°]	Azimuth [°]	TVD [ft]	Vert Sect [ft]	North [ft]	East [ft]	DLS [°/100ft]	Comments
9871.00	88.100	133.600	6677.86	3434.22	-2409.90	2447.51	0.72	
9903.00	88.100	133.500	6678.92	3466.20	-2431.94	2470.69	0.31	
9935.00	88.600	133.700	6679.84	3498.19	-2453.99	2493.85	1.68	
9967.00	89.300	133.500	6680.42	3530.18	-2476.06	2517.02	2.28	
9998.00	89.400	133.800	6680.78	3561.18	-2497.45	2539.45	1.02	
10028.00	89.400	134.100	6681.09	3591.18	-2518.27	2561.05	1.00	
10060.00	90.000	134.400	6681.26	3623.17	-2540.60	2583.97	2.10	
10092.00	90.400	134.700	6681.15	3655.17	-2563.05	2606.77	1.56	
10125.00	90.200	134.700	6680.97	3688.16	-2586.26	2630.23	0.61	
10157.00	90.200	134.900	6680.86	3720.15	-2608.81	2652.93	0.62	
10189.00	90.300	135.200	6680.72	3752.14	-2631.46	2675.54	0.99	
10219.00	90.400	135.400	6680.54	3782.12	-2652.78	2696.64	0.75	
10251.00	90.500	135.400	6680.29	3814.11	-2675.57	2719.11	0.31	
10283.00	90.800	135.900	6679.92	3846.08	-2698.45	2741.48	1.82	
10315.00	90.900	136.100	6679.45	3878.05	-2721.46	2763.70	0.70	
10347.00	91.300	136.200	6678.83	3910.01	-2744.54	2785.87	1.29	
10378.00	91.400	136.100	6678.10	3940.96	-2766.89	2807.34	0.46	
10410.00	91.500	136.300	6677.29	3972.92	-2789.98	2829.48	0.70	
10442.00	92.000	136.600	6676.32	4004.86	-2813.16	2851.52	1.82	
10474.00	92.000	136.600	6675.20	4036.79	-2836.39	2873.49	0.00	
10505.00	91.000	136.100	6674.39	4067.74	-2858.82	2894.88	3.61	
10537.00	89.300	135.400	6674.31	4099.72	-2881.74	2917.21	5.75	
10569.00	88.600	135.400	6674.89	4131.70	-2904.52	2939.67	2.19	
10600.00	88.500	135.300	6675.68	4162.67	-2926.56	2961.45	0.46	
10632.00	88.600	135.600	6676.49	4194.64	-2949.36	2983.90	0.99	
10664.00	88.600	135.900	6677.27	4226.61	-2972.28	3006.22	0.94	
10696.00	88.600	135.500	6678.05	4258.57	-2995.17	3028.56	1.25	
10728.00	89.300	135.100	6678.64	4290.55	-3017.91	3051.06	2.52	
10759.00	88.600	134.300	6679.20	4321.54	-3039.71	3073.10	3.43	
10791.00	88.800	134.100	6679.93	4353.53	-3062.02	3096.03	0.88	



Actual Wellpath Report

JOKER 36-9-62H AWP

Page 7 of 9



REFERENCE WELLPATH IDENTIFICATION

Operator	SLAWSON EXPLORATION	Slot	SLOT#01 JOKER 36-9-62H (600'FNL & 600'FWL, SEC.36)
Area	COLORADO	Well	JOKER 36-9-62H
Field	WELD COUNTY	Wellbore	JOKER 36-9-62H AWB
Facility	SEC.36-T9N-R62W		

WELLPATH DATA (167 stations)

MD [ft]	Inclination [°]	Azimuth [°]	TVD [ft]	Vert Sect [ft]	North [ft]	East [ft]	DLS [°/100ft]	Comments
10823.00	89.500	133.800	6680.40	4385.52	-3084.22	3119.07	2.38	
10855.00	90.700	133.800	6680.35	4417.52	-3106.37	3142.16	3.75	
10886.00	90.100	133.400	6680.13	4448.52	-3127.75	3164.61	2.33	
10918.00	89.200	132.700	6680.33	4480.52	-3149.59	3187.99	3.56	
10950.00	89.400	132.600	6680.72	4512.51	-3171.27	3211.53	0.70	
10982.00	91.000	131.700	6680.61	4544.50	-3192.75	3235.25	5.74	
11013.00	92.000	131.100	6679.80	4575.47	-3213.24	3258.50	3.76	
11046.00	91.900	131.400	6678.67	4608.43	-3234.98	3283.29	0.96	
11078.00	92.000	132.800	6677.58	4640.40	-3256.43	3307.02	4.38	
11110.00	92.000	133.000	6676.47	4672.38	-3278.20	3330.45	0.62	
11141.00	92.000	132.900	6675.39	4703.36	-3299.30	3353.13	0.32	
11173.00	91.700	133.000	6674.35	4735.34	-3321.10	3376.54	0.99	
11205.00	91.500	133.100	6673.46	4767.32	-3342.93	3399.91	0.70	
11237.00	91.700	133.600	6672.57	4799.31	-3364.89	3423.17	1.68	
11268.00	91.400	133.800	6671.73	4830.30	-3386.30	3445.58	1.16	
11300.00	91.100	134.000	6671.03	4862.29	-3408.48	3468.63	1.13	LAST BHI MWD SURVEY POINT
11368.00	91.100	134.000	6669.72	4930.28	-3455.71	3517.53	0.00	PROJECTION TO BIT

HOLE & CASING SECTIONS Ref Wellbore: JOKER 36-9-62H AWB Ref Wellpath: JOKER 36-9-62H AWP

String/Diameter	Start MD [ft]	End MD [ft]	Interval [ft]	Start TVD [ft]	End TVD [ft]	Start N/S [ft]	Start E/W [ft]	End N/S [ft]	End E/W [ft]
7in Casing Intermediate	20.00	7171.00	7151.00	20.00	6703.11	-5.82	18.14	-495.96	549.52
6.125in Open Hole	7171.00	11300.00	4129.00	6703.11	6671.03	-495.96	549.52	-3408.48	3468.63



Actual Wellpath Report

JOKER 36-9-62H AWP

Page 8 of 9



REFERENCE WELLPATH IDENTIFICATION

Operator	SLAWSON EXPLORATION	Slot	SLOT#01 JOKER 36-9-62H (600'FNL & 600'FWL, SEC.36)
Area	COLORADO	Well	JOKER 36-9-62H
Field	WELD COUNTY	Wellbore	JOKER 36-9-62H AWB
Facility	SEC.36-T9N-R62W		

TARGETS

Name	MD [ft]	TVD [ft]	North [ft]	East [ft]	Grid East [srv ft]	Grid North [srv ft]	Latitude	Longitude	Shape
JOKER 36-9-62H HALF SECTION LINES		0.00	0.00	0.00	3339455.53	1503968.78	40°42'37.267"N	104°16'31.908"W	polygon
JOKER 36-9-62H SECTION LINES		0.00	0.00	0.00	3339455.53	1503968.78	40°42'37.267"N	104°16'31.908"W	polygon
JOKER 36-9-62H BHL (650'FSL & 650'FEL, REV-2)		6704.00	-3855.00	4063.00	3343571.32	1500170.30	40°41'59.172"N	104°15'39.157"W	point
JOKER 36-9-62H BHL ON PLAT (650'FSL & 1963'FWL, REV-1)		6704.00	-4039.66	1381.43	3340892.59	1499948.63	40°41'57.350"N	104°16'13.973"W	point
JOKER 36-9-62H HARDLINES (600'FNL/FSL/FEL/FWL)		6704.00	0.00	0.00	3339455.53	1503968.78	40°42'37.267"N	104°16'31.908"W	polygon

WELLPATH COMPOSITION Ref Wellbore: JOKER 36-9-62H AWB Ref Wellpath: JOKER 36-9-62H AWP

Start MD [ft]	End MD [ft]	Positional Uncertainty Model	Log Name/Comment	Wellbore
5919.00	11300.00	NaviTrak (Standard)	BHI MWD SURVEYS 6 1/8 HOLE<6099-11300>	JOKER 36-9-62H AWB
11300.00	11368.00	Blind Drilling (std)	Projection to bit	JOKER 36-9-62H AWB



Actual Wellpath Report

JOKER 36-9-62H AWP

Page 9 of 9



REFERENCE WELLPATH IDENTIFICATION

Operator	SLAWSON EXPLORATION	Slot	SLOT#01 JOKER 36-9-62H (600'FNL & 600'FWL, SEC.36)
Area	COLORADO	Well	JOKER 36-9-62H
Field	WELD COUNTY	Wellbore	JOKER 36-9-62H AWB
Facility	SEC.36-T9N-R62W		

WELLPATH COMMENTS

MD [ft]	Inclination [°]	Azimuth [°]	TVD [ft]	Comment
5919.00	0.400	138.400	5918.63	TIE INTO SURVEYS
11300.00	91.100	134.000	6671.03	LAST BHI MWD SURVEY POINT
11368.00	91.100	134.000	6669.72	PROJECTION TO BIT